All the News All the Time
CIRCULATION LARGEST BONA-FIDE DELIVERED CIRCULATION IN LARGEST ADVERTISING VOLUME
MADISON 2345
The Times Telephone Number
Connecting All Departments

EQUAL RIGHTS

Los Angeles Times

LIBERTY UNDER THE LAW — TRUE INDUSTRIAL FREEDOM

In Two Parts — 32 Pages
PART I—TELEGRAPH SHEET—16 PAGES

MADISON 2345
The Times Telephone Number
Connecting All Departments

Vol. XLIX. SATURDAY MORNING, MARCH 8, 1930. C DAILY, FIVE CENTS

...TARIFF LAID ON CEMENT

...nate Reverses Self Amid Row

"Vote Trading" Charges Hide as Coalition Asks Another Roll Call

...ted Ballot Also Urged ...Sugar After Nye Hits ...Changed Line-ups

...SHINGTON, March 7. (AP)—...ition of Democrats and Re... Independents suffered an... ...ster reverse in the Senate ...t today with the ap... ...of a duty on cement, but it ...ately countered with a de... ...to another ballot on the ...tion.

...ing that a "vote-trading" ...exists, the coalition ...with this demand a request ...other vote on cement.

...Nye, Republican inde..., North Dakota, moved the ...ation of both duties aft... ...had been given by a ...to 41 to a proposal of ... Rep., Republican, New ...to place a levy of 6 cents ...pound of cement, now on ...list. In January the coal... ...passed back on the free ...vote of 40 to 35.

...SIVE EVIDENCE"

...ed at this time to re... ...mind is so blind as those ...not see," Nye asserted. ...to vote twice for an in... ...ator, the North Da... ...to be "thought" there was ...ence of an agreement" ...when the coalition broke ...dumped sugar duty car...

...Nye, who had voted ...Knox amendment, ...his vote in order to move ...sion of this ballot. He ...by Senators, Cousens, ...and Pine, Oklahoma, Re... ...Tydings, Maryland, ...New York, Democrats, ...voted in favor of the 6-cent ...but January they ...cement.

...explained before the roll ...was changing his vote ...the January vote the ...repeated all counter... ...including that of 6 ...cents against Cana... ...and the 6 cents was ...less than the original ...for 6 cents against all

...NOT SUPPORTED

...for the cement duty ...Shortridge, Republican, ...also called attention to ...to repeal the countervail... ...against Canada, which ...in effect since 1922. Un... ...retaliatory clause, he said, ...cement producers had ...

...it costs Michigan pro... ...a barrel to produce ...compared with a sales ...plants in Ontario of only ...

...Bratton, Republican inde...

(Continued on Page 2, Column 6)

...E DAY'S NEWS SUMMED UP

...RES, Radio, Page 16, ...Markets and Financial, ...Page 16, Part I; Oil News, ...Part I; Pictures, Pages 2, ...Cruise, Page 6, Part I.

...IN SPANISH. Page 16, ...

...NEWS. Page 16, Part ...

...SOUTHERN COUN... ...boom against earth... ...in politics, Re... ...County Central Com... ...and district ...Glendale indicate.

...sport suggests changes ...Harbor, San Diego ...suggestion urged in ...by church brother... ...Lettinger High School ...and County Health ...dedicated. Page ...

...Southern California ...Washington Huskies ...football game of se... ...Page 9, Part I.

...Cubs and Angels in ...exhibition baseball ...Page 9, Part I.

...Ruth and Col. Ruppert still ...Page 9, Part I.

...Lifter wins golf ...Page 9, Part I.

...Tennis on Southern ...program for today. Page ...

...Bodies of Dolos and ...are removed from ...after discovery in ...Page 1, Part II.

...moved to complete or... ...Metropolitan Water ...Page 1, Part II.

...denied request for re... ...moved to settle affairs ...gone to prison. Page 1, ...

...Dam considered to hear ...

...prejudice case against Judge McComb in Berman-Getzoff tangle. Page 1, Part II.

Plans for vigorous campaign before referendum on Bell project outlined. Page 9, Part II.

Officials co-operate in campaign against Communism. Page 1, Part II.

Major companies deny gas price war will spread to city. Page 1, Part II.

GENERAL, EASTERN. Federal judge holds liquor purchase to be no crime. Page 1, Part I.

Steel makers develop electric "eye" to read temperature in furnace, institute told. Page 1, Part I.

Florida man criticises fruit fly eradication administration. Page 3, Part I.

Indian woman tells of inducing another of tribe to slay artist's wife. Page 3, Part I.

A. L. Erlanger, famed theater man, dies in seventieth year. Page 3, Part I.

WASHINGTON. Hoover says unemployment serious in only twelve States. Page 1, Part I.

Senate votes tariff on cement after hot scrap. Page 1, Part I.

Drys lay plans for renewed assault on claims made by wets. Page 1, Part I.

Grundy defends use of tariff aide before lobby committee. Page 2, Part I.

Letter read at Power Board inquiry showing utilities had correspondence on board appointment. Page 5, Part I.

Southern Pacific and Indian Valley roads open fight against Western Pacific's southern link. Page 5, Part I.

FOREIGN. London naval parley resumes sessions. Page 1, Part I.

French flood relief fund mounts as Doumergue and Tardieu start for stricken sections. Page 1, Part I.

Dr. Schacht quits Reichsbank as protest against Young plan. Page 2, Part I.

BUSINESS WOMEN HONORED

PHOENIX, March 7. (AP) — Gov. Phillips today issued a proclamation setting aside next week as business women's week, urging fitting observance of that period by appropriate exercises in women's clubs and civic organizations throughout the State.

...NEW ...illette ...LADE ...BLADES

The New Gillette Blade is the most genuine product

...REMEMBER THIS ...is like a ther... Make things ...for him and

Will Rogers Remarks:

BEVERLY HILLS, March 7.—[To the Editor of The Times:] At Frisco, one of only three distinctive cities left in the United States which was built, not just assembled, (San Antonio and New Orleans are the others) yesterday when thousands of police from the White House to Claremore were fighting the Reds to keep them from marching, Mayor Rolph helped 'em form in line, had his men show them where the City Hall is, fixed a stand for 'em to speak on, thanked 'em for coming to see him and a good time was had by all except the women who were unable to get arrested. But ain't it funny only one man in public office in America had sense of humor enough to kid 'em along. But that's why it's Frisco and why Rolph has been Mayor since Balboa stumbled over the Pacific.

Yours,
WILL ROGERS.

CONFERENCE RENEWED

London Parley's Hopes Revive

Work Proceeds Swiftly and Finish by April 14 Now Predicted

MacDonald Shows Strain of Multiple Worries But Keeps Cheerful

LONDON, March 7. (AP)—Prime Minister Ramsay MacDonald, buoyant in spirit but with his face showing the strain of bearing the double burden of disarmament negotiations and Parliamentary duties, today relaunched the London Naval Conference.

Under his chairmanship today the five chief delegates—with Aristide Briand representing the French for Premier Tardieu—gathered around the conference table in St. James' Palace. They surveyed the work done and problems remaining, then plunged into the tasks of their individual delegations. The work continued with a rush all day, meetings following in quick succession at St. James' Palace and at the various headquarters.

American-Japanese negotiations moved forward, with Secretary

(Continued on Page 2, Column 5)

RUM BUYING CONDONED

Court Declares It No Crime

Indictment in Farrar Case at Boston Quashed by Federal Judge

Ruling Holds Purchase Does Not Abet Violation of Prohibition Law

BOSTON, March 7. (AP)—Federal Judge Morton today handed down a decision ruling that purchase of liquor is not a crime under the national prohibition act. The decision was given in the case of James Farrar of Watertown, recently indicted for purchasing two pints of liquor. Judge Morton's decision approximately covered ten typewritten pages.

Farrar's counsel had moved the indictment be quashed on the grounds that Congress did not intend to make the purchase of liquor a crime. After lengthy argument Judge Morton quashed the indictment.

Asst. U. S. Dist.-Atty. Elihu D. Stone immediately took steps to appeal the case to the United States Circuit Court of Appeals.

QUOTES HIGH COURT

In his decision Judge Morton quoted a Supreme Court decision which set forth that "no person shall manufacture, purchase for sale, sell" liquor, and referred to Section 6 of the prohibition law.

"The language of Section 6 is similar," he said. "Both sections relate to the same subject, control of permitted liquor. This decision comes close to being a decisive authority against the government's contention.

"The same view seems to have been uniformly held by prosecuting officers and by the public at large for more than ten years.

CRIME NOT AIDED

"As I construe the indictment, it does not charge the defendant with aiding and abetting the sale of liquor. Even if it does, no crime will be charged. It has been repeatedly held that the buyer is not ipso facto an aider and abettor of the seller and the government counsel concede that no other relation between the defendant and Rotondo existed in this case."

The Rotondo referred to was charged with sale of two pints of liquor to Farrar as two undercover men looked on.

PROHIBITION OFFICIALS SILENT ON DECISION

WASHINGTON, March 7. (AP)—Prohibition officials declined to discuss the action of Federal Judge Morton in Boston in holding that James W. Farrar had not violated the national prohibition law in purchasing liquor, but they said it was the first test case in which a purchaser had faced a Federal court on the single charge that the purchase alone was a violation of the law.

Officials said that whether any further action toward an appeal from the decision is taken will be decided by the United States Attorney at Boston, but Commissioner Doran pointed out that the Prohibition Bureau had prosecuted purchasers of liquor only where some other element of prohibition law violation was involved.

Prohibition officials have not proceeded against the purchasers, he said, because Section 6 of the national prohibition law which prohibits the purchase, sale or possession of liquor is regarded as applying only to nonbeverage liquor.

The section was written into the law at the insistence of druggists and patent medicine manufacturers, who maintained that the original prohibition act did not provide them with sufficient protection, officials said.

DELAY FORECAST ON COMMISSION BILLS

WASHINGTON, March 7. (AP)—A prediction that the Christopherson bills to give United States commissioners the power to try petty prohibition law violators will fail to get through Congress this session was made in the House today by Representative Bachmann, Republican, West Virginia, who urged enactment of legislation to provide for additional Federal judges.

Bachmann is a Republican mem-

(Continued on Page 2, Column 4)

The Fat of the Land!

"EYE" READS STEEL'S HEAT

Photo-Electric Device to Replace Thermometer; Device Saves Millions in Furnace Losses

NEW YORK, March 7. (AP)—Discovery of a substitute for the thermometer, a photo-electric eye that literally sees temperature, was announced here tonight.

It is not a universal substitute but another industrial specialist, a robot said to do one important thing in steel-manufacture never before possible. It looks on white-hot steel and reads instantly to a fraction of a unit a searing heat of thousands of degrees. But it is not good for the back porch on a hot day, for it doesn't work below 1000 deg.

The eye was explained to the American Electric Railway Association at the Westinghouse Lighting Institute by J. V. Brelsky, research engineer of the Westinghouse Electric and Manufacturing Company. He said it is expected to save the American steel industry millions of dollars annually.

Because of uncertainty in present methods of determining the temperatures of molten steel, he explained, a certain percentage turns out inferior and is scrapped, the loss being sufficient to erect a score of skyscraper buildings annually. The practiced human eye has furnished the only generally workable method of estimating the steel temperature from its glow.

Even the thermocouple, a pair of wires that can be thrust into the hottest steel and that will record the temperature to within hundredths of 1 deg., is not efficient because it requires seven to eight minutes for a reading.

That is too slow. The photo-electric eye operates as fast as sight, its measuring stick being the light emitted from the glowing metal. It runs a meter calibrated in degrees of temperature and registers changes when the human eye can scarcely see a difference in the color of the glow.

TAFT HAS ANOTHER GOOD DAY

Physicians Announce His Condition as Unchanged Since Earlier Bulletin

WASHINGTON, March 7. (AP)—The condition of William Howard Taft was reported by his physicians tonight as unchanged since their bulletin of this morning, which said he "seems a little better."

No formal bulletin was issued tonight, but Dr. Francis R. Hagner said that when he visited the former Chief Justice this evening he found no change in his condition. The patient, he reported, had spent a good day, however.

The morning bulletin had pointed out that "the change in his condition from day to day is almost negligible."

Mrs. Helen Taft Manning, Taft's daughter, arrived from Philadelphia tonight. Her coming here is said not to have been prompted by any change in her father's condition.

Panama Rocked by Earthquake

COLON (Panama) March 7. (AP)—The Isthmus of Panama was shaken at 10:40 p.m. tonight by an earthquake lasting forty-five seconds. It was the worst tremor since 1914.

Sleepers in creaking frame houses were thrown into a panic as their beds moved. Early reports were that there was no damage. Officials do not expect the tremor to affect the canal.

HOLM MADE WATER COUNSEL

SAN FRANCISCO, March 7. (Exclusive)—Dion Holm, special counsel for the city in rate cases, today was appointed general counsel for the newly formed water department.

Lindbergh Has to Put Off His Glider Flight

DEL MONTE, March 7. (AP)—Lack of wind today prevented Col. Charles A. Lindbergh from making a second experimental glider flight on the Monterey Peninsula.

After spending from 1:30 p.m. to 4:30 p.m. inspecting sites for a possible take-off he announced he will attempt a flight tomorrow.

An examination by a physician today disclosed slight bruises on Lindbergh's right hip and shoulder as a result of his fall from the back of a polo pony he attempted to ride yesterday on the Del Monte polo field.

One Killed and Thirty-one Hurt in Train Wreck

COLUMBUS (Ga.) March 7. (AP)—A flagman was killed and thirty-one persons were injured at Glen Alta, Ga., twenty-five miles south of here today, as the second section of the Seminole Limited, fast Central of Georgia Railway train, plowed into the rear of the first section, which had stopped.

O. C. White of Phenix City, Ala., flagman of the first section of the train, which runs from Florida to Chicago, was killed as the heavy locomotive of the second section smashed into a steel observation car, telescoped it and derailed two Pullmans.

DRYS PLAN FURTHER FIGHT

Renewed Assault on Statements Made by Wets Slated for Resumed Hearings Next Week

By a "Times" Staff Correspondent

WASHINGTON, March 7. (Exclusive)—Spokesmen for the prohibition forces said today that when the wet and dry hearings are resumed before the House Judiciary Committee next week they will be prepared to take up and combat each claim made by the opponents of the dry laws.

With this in view dry leaders in California, although a number of persons in that State have volunteered to come. Several California organizations friendly to prohibition have sent resolutions asking that they be inserted in the record of the hearings.

"So many telegrams have come from all parts of the country from persons who desire to testify in support of prohibition that it will be impossible for all to be heard," Mrs. Yost said. "We will sift them and present as many as possible."

FIVE MORE DAYS

The friends of the Eighteenth Amendment now have consumed two days before the committee and

(Continued on Page 2, Column 6)

GANDHI MAY LAUNCH HIS DRIVE TODAY

Arrest of Chief Aide Puts New Color on Campaign for Independence

AHMADABAD (India) March 7. (AP)—A crisis in Mahatma Gandhi's civil disobedience campaign for independence of India may be provoked over the week-end by the arrest at Borsad, Bombay presidency, today of Vallabhai Patel, one of Gandhi's chief lieutenants.

Gandhi, who had planned to start his campaign with a pioneer band of fifty next Wednesday, announced tonight the arrest of Patel might cause him to revise his plans and start the march opening the civil disobedience demonstrations tomorrow or Sunday.

The strained relation between the Hindu leader and the Indian government became plain today with the publication of a terse and formally noncommittal reply from Lord Irwin, Viceroy of India, to Gandhi's ultimatum of Tuesday informing the government that if independence were not granted he would begin his campaign immediately.

The Viceroy's answer was signed by his private secretary. It read:

"Dear Mr. Gandhi:—His Excellency the Viceroy desires me to acknowledge your letter of Monday, March 3. He regrets to learn that you contemplate a course of action which is clearly bound to involve violation of the law and danger to the public peace.

"Yours very truly
[Signed]

"C. CUNNINGHAM."

Father Ricard Holds His Own

SAN JOSE, March 7. (Exclusive)—Father Jerome S. Ricard, Santa Clara University's "Padre of the Rains," was reported holding his own today by his physician, Dr. F. C. Gerlach. The aged priest has been free of heart attacks during the past two days, and appears to be resting easily. There is no hope of his recovery, however, Dr. Gerlach said, although he may linger for several weeks.

Chicago Raises "Rescue Fund"

CHICAGO, March 7. (AP)—Phillip R. Clarke, head of the collectors of the "rescue fund," announces that pledges have passed the quota of $74,000,000, the sum estimated as necessary to operate the local governments until collection of taxes begins again in July.

Angeleno Hurt in Arizona Crash

DOUGLAS, March 7. (AP)—W. O. Weeks of Long Beach, Cal., his skull crushed in an automobile accident near here today, was taken to the Douglas Hospital. Physicians reported him as dying.

H. L. Read of the Los Angeles Board of Trade, a companion of Weeks, was seriously injured. He is unconscious.

HOOVER SIGHTS SPEEDY GAIN IN EMPLOYMENT

Normalcy Forecast in Sixty Days; Only Twelve States Now Seriously Affected

BY LAURENCE M. BENEDICT
"Times" Staff Correspondent

WASHINGTON, March 7. (Exclusive)—Unemployment of a distressing character is confined mainly to twelve of the forty-eight States and conditions everywhere are improving with indications that the labor situation will be restored to near normalcy within the next sixty days, according to an analysis made today by President Hoover, Secretary of Commerce Lamont and Secretary of Labor Davis.

The two Cabinet officials, now engaged in their monthly survey of business and unemployment, furnished the President with a memorandum in which they estimated that the number of persons out of work was from 1,000,000 to 1,250,000 greater than a year ago.

As Secretary Davis had previously placed the total number of unemployed at 3,000,000 this would indicate that only from three-eighths to one-half is due to abnormal conditions arising from the stock market crash.

In addition, Secretaries Lamont and Davis said there was rather widespread reasonable unemployment which was rapidly righting itself. They made no new estimate of the total of unemployed but both officials agreed that the volume is one-third to one-half that which the nation suffered following the last two financial disturbances, ten years ago, and twenty years ago.

HOOVER'S WORK EFFECTIVE

The President and his Cabinet advisers agreed in the opinion based on the latest reports of labor authorities throughout the country that the volume of abnormal unemployment is relatively unimportant in thirty-six of the States and that generally the forces of recovery are steadily gaining strength. The enthusiastic response of the nation to the President's plea for intensive construction and improvement programs has had the effect, it was declared, of offsetting to a great extent the results that might naturally have been expected to follow such a collapse as that felt in the securities markets last fall.

Mr. Hoover discussed the unemployment problem for several hours today with Secretaries Lamont and Davis, Francis I. Jones, of the United States Employment Service, and Dr. Julius Klein, Assistant Secretary of Commerce. Afterward the President was represented as being altogether optimistic that the measures taken to relieve unemployment would be effective within the thirty-to-sixty-day period specified by the two Cabinet heads.

The States seriously affected by abnormal unemployment were not listed by the Cabinet officers, in their memorandum, and consequently were not named by the President. Mr. Hoover discussed the situation at some length at his bi-weekly press conference this afternoon. After the conference Secretaries Lamont and Davis made public their memorandum to the executive.

SURVEY'S CONCLUSIONS

"The departments of Commerce and Labor," the President said, "are engaged in the usual monthly survey of business and unemployment and especially of the results obtained from the measures which have been in progress since the last of November to reduce unemployment and the hardships following the dislocation from the stock exchange crash. The survey is not as yet complete. There are, however, certain conclusions that are evident.

"(1.) Unemployment amounting to distress is in the main concentrated in twelve States. The authorities in the remaining thirty-six States indicate only normal seasonal unemployment or that the minor abnormal unemployment is being rapidly absorbed.

"(2.) The low point of business and unemployment was the latter part of December and early January. Since that time employment has been slowly increasing and the situation is much better today than at that time.

"(3.) Nation-wide response to the request for increased construction and improvement work by public authorities, railroads, utilities, and industries is having a most material effect. Construction contracts in these categories in January and February were from 40 per cent to 45 per cent higher than ever known in those months. The total construction work for 1930 seems assured to be larger than even 1926.

WORSE IN OTHER CRASHES

"(4.) The undertaking to maintain wages has been held.

"(5.) The amount of unemployment is, in proportion to the number of workers, considerably less

(Continued on Page 2, Column 1)

FLOOD FUND MOUNTING

French Disaster Aid Spurred

Doumergue and Tardieu Off for Areas Devastated by Raging Waters

Loss of Life May Exceed 500, High Estimate in Stricken Sections

PARIS, March 7. (AP)—While President Doumergue and Premier Tardieu left Paris tonight to visit the regions of Central and Southern France devastated by floods, the sympathies of all France and all the world flowed toward the victims.

Offers of money as well as sympathy are beginning to multiply. Parliament today voted 100,000,000 francs ($4,000,000) for relief of the stricken districts. President Doumergue has made a personal contribution of 20,000 francs, while Ministers and undersecretaries of State followed with 80,000 francs. Pope Pius contributed 50,000, and business houses have given 100,000 francs.

The Protestant Federation of France gave 100,000 francs late today, and the contributions are coming in so fast that a committee, headed by the Bank of France, has been organized to take charge of them.

The swollen waters have done their worst and found their way to sea. Meanwhile, funeral processions are passing alongside the ruins where workmen are digging into crumbled buildings for other bodies.

The loss of life now appears certain to equal if not exceed the highest estimate—500.

Members of the Chamber of Deputies introduced a measure to make Sunday a day of national mourning for the dead of the flooded districts.

The Tardieu government already is asking measures to prevent repetition of the disaster.

WASHINGTON SENDS NOTE OF SYMPATHY

WASHINGTON, March 7. (AP)—A note of sympathy over the flood disaster in Southern France was transmitted today by the American government to the French Foreign Office.

'A.P.' Manager Will Broadcast

NEW YORK, March 7. (AP)—Unrecorded incidents in the world-wide task of the Associated Press staff in getting the news of the world will be told by Kent Cooper, general manager of the Associated Press, in a radio speech at 5 p.m., Pacific standard time, tomorrow.

Mr. Cooper will speak in the "New Business World Series," and will be introduced by Merle Thorpe, editor of the Nation's Business. Mr. Cooper will also tell of the scope and intensiveness of the Associated Press effort of collecting news.

ROOM SHELTERS LIFE

SPRINGFIELD (Mo.) March 7. (AP)—Mrs. Angalin Cook died yesterday in the same room in a Taney county log cabin in which she was born eighty-seven years ago.

CHURCH WANTS HAITI FREED

Catholics Join Group Advocating End of Occupation; Commission Hears of Violence

PORT-AU-PRINCE (Haiti) March 7. (AP)—The Catholic church in Haiti, representing more than half the people, today joined the federated opposition groups in their movement for independent legislative elections and the end of American occupation.

This unprecedented decision was announced to President Hoover's investigating commission by Archbishop Conan and Bishop Legouaze when the commissioners paid a visit to the head of the Haitian church. It was made despite the fact that, according to law, priests are paid by the government and are in a sense its employees.

The Archbishop told the commissioners that the bishops of all the Haitian dioceses after polling the priests in their jurisdiction had decided they could not help but participate in the effort of the people to obtain their freedom from dictatorship and to re-establish popular government.

FOREIGN-BORN CLERGY

Making clear that he had no personal feeling against President Louis Borno, he declared that "the clergy will rejoice with all its heart when the present situation is ended and will joyfully chant a te deum of solemn thanksgiving."

He said the church had "learned with joy of the appointment of the commission and since then has been discussing the matter."

Pointing out that the Haitian clergy were almost entirely foreign-

(Continued on Page 2, Column 3)

HOOVER CITES GAIN IN JOBS

Normal Conditions Within Sixty Days Predicted

President's Program Averted Much Unemployment

Situation Never as Serious as After Other Crashes

(Continued from First Page)

than one-half (previously only one-third) of that which resulted from the crashes of 1907-08, and 1920-22 at this period of the situation.

"(6.) Measures taken to ameliorate interest rates have resulted in continuous decrease since December, and money is available at lower rates for business and commercial purposes. One result is an increasing volume of bond issues have been placed for public improvements.

"Available money for mortgage purposes of home building and agriculture have lagged behind other forms of credit. But a decrease in the mass of policy holders asking for loans from the insurance companies and the action recently taken by the Federal Reserve System should result in increased supplies of credit, especially for residential building, which in turn has lagged behind other construction.

"(7.) All the evidences indicated that the worst effects of the crash upon employment will have been passed during the next sixty days with the amelioration of seasonal unemployment, the gaining strength of other forces and the continued co-operation of the many agencies actively co-operating with the government to restore business and to relieve distress."

WORKERS ESTIMATED

The memorandum by Secretaries Lamont and Davis follows:

"The number of persons engaged in gainful occupations in the country is probably 45,000,000 or 46,000,000, of whom about 25,000,000 to 26,000,000 are employees. There are no detailed statistics as to the unemployed and that can only be approximated. The forthcoming census will show the first real determination of unemployment.

"Upon a basis of a canvass of trades employing some 17,000,000 people, and applying the same ratio to the whole, we arrive at an estimated decrease of perhaps 1,000,000 and certainly not more than 1,250,000 in the number of persons employed at this date, as compared with one year ago. To estimate the total unemployed an addition to such number must be made for the winter seasonal unemployment and the number always idle in the shifts from one employment to another. What the total number is cannot be estimated, but every evidence indicates that the volume is one-third to one-half that we suffered in the last two previous great disturbances.

"The normal seasonal unemployment in the building trades at this time of year is about 30 per cent, while returns show actual unemployment in this field to be about 40 per cent at this time, or an abnormal number of about 10 per cent. In addition to the building trades, workers in agriculture and in certain branches of many manufactures and transportation which are of a seasonal character naturally flock to the cities in winter and increase their burden of unemployment. For example, a good deal of present unemployment in ports on the Great Lakes is due to winter closing of lake transportation and will soon be relieved.

JOBS INCREASING

"Various surveys show that based upon all trades there has been an increase in employment in the country of somewhere from 600,000 to 1,000,000 since the low point at the beginning of this year. In factory industries as a whole employment has increased about 8 per cent in this period. The following are among the industries which show improvement: Automobiles, car building and railway supplies, iron and steel, agricultural implements and electrical trades, millinery, shipbuilding. The situation in some other trades has been either stationary or showing slight declines, the latter being particularly those industries affected by changes in the tariff.

"The distribution of abnormal unemployment shows that for thirty-six States the amount is unimportant and any pressure is being cared for by local authorities. The unemployment is, therefore, concentrated in twelve States and is concentrated in the large industrial centers.

"The forces of recovery are steadily gaining strength; the winter seasonal unemployment will soon relax and, therefore, the next thirty to sixty days should show much further improvement.

"It would assist greatly during this period if every business concern and every householder able to do so would survey their situation as to repairs, clean-ups, and betterments that must be undertaken sooner or later, and have them put in hand now with view to relieving the immediate distress in their localities. It is, of course, of paramount importance that the governmental bodies, the railroads, public utilities and industries should continue their able co-operation toward recovery by every prudent expansion of their construction and betterment programs."

MONTHLY TREND SHOWN

In addition to the memorandum, the Cabinet officials furnished the President with an index showing in specific figures the trend of employment by months from last October up to February 17. The index figure in October, 1929, was 98.3. It dropped to 86.0 on December 30 but had climbed back up to 92.8 on February 17, last. Between October and December 30 there was a decrease of 12.5 per cent and between the latter date and February 17 there was an increase of 7.9 per cent, or a recovery of all but 4.6 per cent in a little more than six weeks.

In Congress, Representative Johnson, Republican, Nebraska, raised today the proposal for starting extensive relief work in connection with constructing flood reservoirs for the Mississippi River and tributaries. He urged it as a relief to unemployment.

Although Congress already has before it administration-sponsored legislation calling for the expenditure of millions of dollars in public buildings, Representative Leech, Republican, Pennsylvania, introduced a measure asking appropriation of $50,000,000 for this purpose as a means of relieving unemployment.

GERMANY STUPEFIED AT HIS RESIGNATION

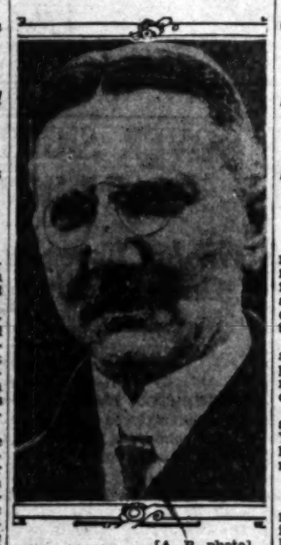

[A. P. photo]
Dr. Hjalmar Schacht

ALL NAMED IN BANK CASE SURRENDER

Two Angelenos and One New York ex-Employee of Keyston Make Bail

SAN FRANCISCO, March 7. (Exclusive)—Ray S. Rossitter, resident partner in the Los Angeles office of Leib, Keyston & Co., and Charles S. Clay, an employee of the Los Angeles office, surrendered here today on Federal grand jury indictments charging conspiracy to embezzle $550,000 from the Bank of Italy through three former employees of that bank, who assertedly used the funds to speculate on the stock market.

Rossitter's bond of $15,000 was supplied by Robert Ghea, secretary of Paraffine Companies, Inc., and William H. Ulfelder, local capitalist. A bonding company supplied $5000 for Clay.

While Rossitter and Clay were posting bond before Commissioner Fisk here, Elmer J. Griffin, former employee of the San Francisco office of Leib, Keyston, surrendered in New York City and posted $5000 bond there, thus accounting for all nine of the men indicted by the Federal body.

All are scheduled to appear for hearing in this city the 22nd inst.

Others of the Leib, Keyston organization indicted are George N. Keyston, the senior partner and president of the San Francisco Stock Exchange; Douglas Alexander, partner, and Claud Galmarino, employee.

CATHOLICS ASK HAITI FREEDOM

(Continued from First Page)

born, and probably would be for years to come, he said this fact created a delicate situation for the church, which ought to abstain from participation in politics. But the church "nevertheless takes profound interest in the well-being of the people."

Marc Seide, former secretary to the American customs collector, David P. Johnson, severely criticised the collector before the Hoover commission today, charging that white officials used physical violence on negro employees at the customhouse.

He accused Johnson of having slapped Antione Hyacinthe on December 4, after Hyacinthe had made a minor clerical error. He said the police had arrested several employees who interceded for Hyacinthe, and added that he himself had saved Johnson's life during trouble growing out of the incident.

DRYS PLANNING FURTHER FIGHT

(Continued from First Page)

have five more days coming to them. In addition Chairman Graham, although a wet, has told them they can have even more time if they want it. He made this promise yesterday after he had been criticised for taking up too much time arguing with the dry witnesses.

Two days—Wednesday and Thursday—are to be devoted to the hearings next week. Representative Cellar, New York wet, has asked that Evangeline Booth appear as a witness, but Mrs. Yost, who has been in communication with the Salvation Army commander, said it is doubtful she will be able to come because of illness.

Census to State Engineers' Rank

NEW YORK, March 7. (AP)—Engineers are to have prefixes in this year's Federal census so that fond wives cannot cause enumerators to classify window washers and steam shovel operators with technical experts. The American Engineering Council is co-operating with the Census Bureau in working out designations.

EFFORT OF JAPANESE TO SAVE SHIP FAILS

TOKIO, March 7. (AP)—A fortnight's efforts to save the steamship Alabama Maru, which went aground near the mouth of Tokio Bay February 22, last, have proved fruitless. The freighter, bound from Seattle to Yokohama when she ran aground, was breaking up today under the pounding of rough seas. The ship's passengers and crew were removed to safety shortly after she ran aground.

SCHACHT QUITS REICHSBANK JOB

Germany Amazed at Action of Leading Financier

He Takes Step as Protest on New Young Plan

Effect on Reparation Pact Remains to be Seen

BERLIN, March 7. (AP)—Dr. Hjalmar Schacht, stormy petrel of Germany's political and economic life for the last few months, today presented his resignation as president of the Reichsbank at a meeting of the directorate.

His action came as a startling surprise to his supporters and opponents alike and the stock market reacted quickly, some shares falling off from 15 to 17 points.

Resignation is expected to have an influence on the progress of the Young plan and its connected legislation—the Polish liquidation agreement—in Parliament.

ISSUE IN DOUBT

While at the moment the alignment of parties to both of these issues cannot be foretold, it is widely believed that Dr. Schacht's dramatic resignation may spur the German people to induce all parties at least to give the Young plan and the Polish agreement a final and fearful scrutiny.

For after all Dr. Schacht, in giving his reasons for resignation, reiterated only the opinion that has been heard many times in Germany since the last Hague conference—that the present version of the Young plan is a mere distortion of the original plan.

In Wilhelmstrasse circles it is believed the resignation will not affect the vote on the Young plan, but political leaders agree it came at an embarrassing moment. They do not blame Dr. Schacht, however, but rather the slowness of parliamentary procedure. Under the schedule the second reading of the Young plan should have taken place yesterday and Dr. Schacht had agreed to withhold the announcement of his resignation until after a vote had been taken. But he decided today to hold off no longer.

AMAZEMENT FELT

Since it is widely conceded that Dr. Schacht is one of the outstanding men in German, his resignation created a feeling of country-wide stupefaction.

Followers and opponents alike tonight paid tribute to the conscientiousness of the man who is ready to renounce personal interests, dropping his position as president of the Reichsbank at a salary of 380,000 marks a year until 1932, for what he believes—right or wrong—the country's benefit.

They predict that Dr. Schacht, despite his assertion that he intends to retire to the country, will play a dominating role in internal politics in the future.

FRENCH DELIGHTED AS SCHACHT STEPS OUT

PARIS, March 7. (Exclusive)—Delight mingled with relief was expressed in Paris at the resignation of Dr. Hjalmar Schacht from the presidency of the Reichsbank and it is plain that the government considers one of the chief obstacles to the success of the Young plan is removed.

The French got their dander up when Dr. Schacht pulled off his sensational act at The Hague, first refusing to let the Reichsbank participate and then maneuvering himself into the position of being forced to accept participation.

It is no secret that Americans prominently connected with the functioning of the Dawes plan warned the French that Dr. Schacht was both in a position and mood to do a lot of sabotage. He made clear at The Hague and at home where his tactics brought a French protest to the Wilhelmstrasse that he was sorry that he ever signed the plan. The French figure that now he has built up his reputation as a most bitter enemy to the plan and a defender of German rights he is stepping down into the political field to reap his benefits. In some circles here it is felt that he can do more to obstruct the plan as a free agent than as head of the Reichsbank.

Pilots Eielson and Borland End Last Plane Trip

FAIRBANKS (Alaska) March 7. (AP)—The last flight of Lieut. Carl Ben Eielson and Earl Borland ended here today when Russian and American planes, escorting the bodies of the two aviators killed on the Arctic coast of Siberia, circled over Fairbanks and landed in quick succession at the Alaska Airways field at 1:30 p.m. (3:30 p.m. P.C.T.)

The bodies will be taken to Seattle from here by train and boat, accompanied by Ole Eielson and Borland's young widow and two sons, who will make their first trip "outside." A guard of honor from North Dakota will meet them there and accompany the body of Alaska's pioneer aviator to its final resting place at Hatton, N. D. Borland will be buried at Mt. Vernon, Wash.

Prior Confirmed on Water Board

The City Council yesterday confirmed Mayor Porter's nomination of A. B. Prior of Reseda as a member of the Board of Water and Power Commissioners.

Prior takes the post vacated by the resignation of W. P. Whitsett, chairman of the board of directors of the Metropolitan Water District of Southern California.

GRUNDY TARIFF AIDE DEFENDED

Pennsylvania Senator Hits Back at Blaine

Use of Office Questioned by Lobby Inquiry

Talk on Data for Speech Draws Goff's Fire

WASHINGTON, March 7. (AP)—Joining in a general debate centering about his employment of Warren F. Doane of Philadelphia to aid him in research work on the tariff, Senator Grundy, Republican, Pennsylvania, told the Senate tonight he had no "apologies whatever to make for the relationship or the manner in which his services are being performed."

The Pennsylvanian, an advocate of high protective duties, whose tariff activities have been investigated by the Senate lobby committee, asserted that if there were more men like Doane he could get he "certainly would want to have those men here."

GRUNDY'S EMPLOYEE

The debate was started by Senator Blaine, Republican, Wisconsin, a member of the lobby committee, who discussed testimony before that committee today by Doane.

Blaine said that Doane was using the Pennsylvania Senator's quarters in the Senate Office Building to do for the latter the same work at the same salary that he performed in the American Tariff League News Bureau when Grundy was in charge of the latter before his appointment to the Senate.

In addition he asserted that the records and files used in the Tariff League Bureau had been transferred to Grundy's offices in the Senate Building. In making his reply, Grundy said that these data were his own as well as Doane's and he included the transfer of the records among the things for which he said he had no apologies to make.

In his testimony before the lobby committee today, Doane said he had been employed by Grundy at $500 a month for six or seven years and that he used an office in the Senate office building assigned to Grundy for work that he did at the Capitol.

USED OFFICE DESK

Discussing this testimony, Grundy described Doane as "one of the brightest minds in the economic field connected with the tariff that I know of" and asserted the only reason "he is not in the offices which I occupy in the Senate office building is because there is not room there for him to do the clerical work that he had to do."

Questioned about Doane's testimony that he used a desk and typewriter in an office assigned to Grundy, the Senator replied:

"I take it he has the use of it when he stops in there to do any work. There are a number of desks there and typewriters and I have no doubt he has the use of any of them."

GOFF PROTESTS

Arthur L. Faubel, secretary of the American Tariff League, denied today before the lobby committee that he had used Grundy's office as headquarters but said he had prepared data for a speech which Senator Goff, Republican, West Virginia, delivered in the Senate last Saturday.

After Blaine had mentioned this testimony, Goff gained the floor and asserted that "no one had prepared all the data used in that speech."

Goff explained that the "only preparation" by Faubel was "the looking up of certain statistics and the corroboration of certain facts."

The West Virginian accused the lobby committee of being "unfair" and ungenerous" in not reporting to the Senate testimony it had received from Eugene R. Pickrell of New York that he had furnished data to Senators LaFollette, Republican, Wisconsin, and King, Democrat, Utah.

LaFollette explained that the data supplied him were a "factual statement of imports and exports and were not used in my speech except as I used the statistical information contained in it."

LIQUOR BUYING HELD NO CRIME

(Continued from First Page)

ber of the House Judiciary Committee considering the measures, designed to carry out a part of the Hoover law enforcement commission's recommendations.

At the request of Representative Christopherson, Republican, South Dakota, author of the bills and chairman of the Judiciary subcommittee in charge of them, the West Virginian conducted a survey of Federal court dockets and advised the House today he had found them congested and that more judges are needed at once.

Bachmann said before the Christopherson bills could be enacted it would be necessary to amend the Jones law to define small offenders. The bills would give commissioners the right to accept pleas of guilty in minor cases and impose fines up to $500 and sentences up to six months in jail or both.

Russians Drop Rabbi Charges

BERLIN, March 7. (Jewish Telegraphic Agency)—The Russian Ambassador to Germany, N. N. Krestinsky, has informed the German Minister of State, Weissmann, that he has succeeded in his efforts to have the Russian government drop the cases against the accused Minsk rabbis.

Weissman had been asked by local Jewish circles to intercede with the Russian Ambassador on behalf of the rabbis, charged with counter-revolutionary activity.

EVERY MORNING IN THE YEAR Los Angeles Times DAILY FOUNDED Dec. 4, 1881

The Times Building, First and Broadway. Phone MAdison 2345.

90c per month DELIVERED BY CARRIER Single Copies, Daily 5 Cents Sundays, 10 Cents.

By mail to Postal Zones 1 to 4, inclusive, including California, Arizona, Nevada, Utah, yearly $12.00, monthly $1.00; in Zone 5, including Colorado, Idaho, Montana, New Mexico, Oregon, Washington, yearly $16.00, monthly $1.50; in Zones 6, 7 and 8, balance of States, Canada and Mexico, yearly $18.00, monthly $1.50. POSTAGE PREPAID. Entered as second-class matter Dec. 4, 1881, at the Postoffice at Los Angeles, Cal. under the Act of March 3, 1879.

SATURDAY MORNING, MARCH 8, 1930. VOL. XLIX. NO. 95

LIFE ABROAD BORING TO PLUNGE VICTIM

Mrs. Pearl L. De Maret

FALL FROM HOTEL ROOM ACCIDENTAL

Verdict Given at Inquest Over Stenographer's Body in London Mishap

LONDON, March 7. (AP)—A verdict of accidental death was rendered today at an inquest over the body of Mrs. Pearl Larkin De Maret, stenographer to Secretary of State Stimson. She died Thursday morning after a fall from her room on the sixth floor of the Mayfair Hotel.

Capt. M. E. Higgins, physician attached to the American naval delegation, and several members of the delegation staff attended the inquest at the Westminster Coroner's court.

Mrs. Hurley Fisk, who was with Mrs. De Maret in their rooms when she fell, but was in the bathroom of the suite at the time, testified that the American woman after ten days in London became quite homesick.

Mrs. Fisk said she was unable to play golf and tennis as she did at home, that the food did not agree with her, and that "she wanted to get back home where she had a child of 5 or 6 years of age. It was the first time she had been away from her child and her husband."

LONDON PARLEY RESUMES WORK

(Continued from First Page)

Stimson and Reijiro Wakatsuki getting together for a long conversation at American headquarters. This was the first time they had seriously sought a solution of American-Japanese naval differences.

When MacDonald discussed the conference situation after the morning meeting he appeared tired in body but intensely alert and enthusiastic regarding the prospects for success of disarmament negotiations. Those who know him best say there is no danger of his health cracking and he will see the negotiations through but likely will need a vacation immediately thereafter.

PROPHETS CONFOUNDED

The Prime Minister took evident satisfaction because of reports printed here two weeks ago that the conference never would be reassembled and that the disarmament negotiations would be adjourned until 1935. The conference is in full working order again and, as Mr. MacDonald said, "thus the prophets of evil, as so often is the case in human history, have been confounded."

Mr. MacDonald added that it "wouldn't be long now" until the work was completed and explained that this means about the middle of April. He hopes the conference will be finished by April 14, when the British budget is to be introduced in Parliament.

He said, too, that all of the British delegates are tired from the strain of Parliament in the last fortnight, but will get new energy from the renewed disarmament negotiations. He added that the conference work will have to be finished in a reasonably short time and admitted it cannot be denied that the burden of negotiations has made a heavy strain on already frayed nerves.

TREATY PROMISED

In his firmest and most convincing manner the Prime Minister declared that the conference will produce a disarmament treaty—a treaty which must be specific. It will lay down an agreement in words, words which must be of accurate and legal value. Those words must be supplemented with naval programs which have been agreed upon, programs which will not carry a menace to other nations.

He again pleaded for understanding of the complicated nature of the present negotiations, declaring that "it is essential there should be complete understanding among the different delegations and it is this work, as between the Americans and Japanese, which got under full steam again today."

Part of the report dealing with exempt vessels was accepted by the first committee and now is ready for the plenary session. It makes two alterations in the draft drawn up—first, that the speed limit of exempt ships is raised from the eighteen knots mentioned at the Geneva conference, to twenty knots, and, second, that exemption for ships carrying apparatus for launching seaplanes is limited to those that can launch only three or less.

It is the hope of Premier Tardieu and of M. Briand to have included in the London treaty provisions similar to Article XXI of the Washington treaty. They want the five powers to pledge themselves to meet and examine every possible step to settle disputes when war is threatened.

LOUISIANA NEGROES HANGED FOR MURDER

BASTROP (La.) March 7. (AP)—Joe Winn and Irston (Bo) Webb, negroes, were hanged in the Morehouse Parish Jail here today to expiate the murder last year of Bob Lee, aged white man, who had offered them jobs.

SENATORS VOTE CEMENT TARIFF

Action Brings New Charges of "Vote Trading"

Another Ballot Demanded as Sequel to Decision

Coalition Asks Roll Call on Sugar be Repeated

(Continued from First Page)

pendent, Idaho, questioned these figures and Vandenberg countered by saying they came from the Tariff Commission.

Senator Kean contended plants in his State are earning but 4 per cent on their investments and at least a 6-cent tariff is needed to meet Belgian competition on the seaboard.

Senator Barkley, Democrat, Kentucky, also raised the "trading" cry. He said he had been urged by oil men in his State to vote for an oil tariff and added:

"I will see every oil well in Kentucky closed before I join any unholy alliance in this body. Let those who are voting for the high tariffs in this bill go ahead and vote for the measure, too. Any other vote would be dishonest."

HOW THEY VOTED

Thirty-six Republicans and nine Democrats voted for the cement duty today while twenty-four Democrats and thirteen Republican opposed it. The roll call follows:

Republicans: Baird, Bingham, Connens, Dale, Fess, Goff, Goldsborough, Gould, Greene, Grundy, Hale, Hastings, Hatfield, Hebert, Johnson, Jones, Kean, Kepes, McCulloch, McNary, Metcalf, Moses, Nye, Oddie, Patterson, Phipps, Pine, Robinson of Indiana, Robinson of Kentucky, Shortridge, Smoot, Stelwer, Vandenberg, Walcott, Waterman and Watson. Total, 36.

Democrats: Ashurst, Brock, Broussard, Copeland, Dill, McKellar, Ransdell, Tydings, Wagner. Total, 9.

Republicans against: Allen, Blaine, Borah, Capper, Cutting, Frazier, Glenn, Howell, LaFollette, McMaster, Norbeck, Norris, Schall. Total, 13.

Democrats: Barkley, Black, Bloom, Bratton, Caraway, Connally, Fletcher, George, Glass, Harris, Harrison, Hayden, Hebert, Sheppard, Smith, Steck, Stephens, Swanson, Thomas of Oklahoma, Trammell, Walsh of Massachusetts, Walsh of Montana, Wheeler. Total, 24.

SUGAR STATEMENT

Senator Fletcher, Democrat, Florida, who voted for a higher sugar tariff, said in a statement issued off the floor that some misunderstanding apparently exists in the public mind regarding the increase from 1.76 to 2 cents a pound voted this week in the sugar tariff.

Many were under the impression, he said, that should the Senate rate become effective the price of sugar would be increased 2 cents a pound "when as a matter of fact the increased cost would be only 24 cents for each 100 pounds, or less than one-fourth of 1 cent a pound."

ANOTHER UPSET

The coalition suffered another upset on the first vote at the night session, which was 30 to 27 for an increase in duty on plain earthenware and crockeryware from 45 per cent to 10 cents a dozen pieces and 45 per cent.

This was the rate adopted by the House. The Finance Committee, however, struck out the increase in reporting the bill to the Senate and its recommendation was upheld, 33 to 21.

The coalition came back a little later, however, and defeated attempts to raise the present rates to the House level on decorated earthenware and plain and decorate chinaware.

On motion of Senator Copeland, Democrat, New York, a further revision of the glass-bottle paragraph was approved to maintain the increase to 75 per cent in the duty on hand-blown perfume bottles and cutting the present rates on machine-made perfume bottles and bottles fitted with ground-glass stoppers to 25 per cent.

Smoot figures the present rates on the machine-made bottles at an equivalent of 33 1-3 per cent. The existing duty on hand-blown is 55 per cent.

FARM BOARD FEELS FIRM'S INSOLVENCY

Grain Company's Failure Causes Temporary Loss of Title to Wheat

MINNEAPOLIS (Minn.) March 7. (AP)—**The Minneapolis Tribune tomorrow morning will say that the Continental Grain Company of Minneapolis has gone into voluntary bankruptcy, resulting in the temporary loss of title by the Farmers' National Grain Corporation, agency of the Federal Farm Board, of 103,000 bushels of wheat, worth approximately $130,000, recently purchased with government funds under the Federal Farm Aid Act.**

WASHINGTON, March 7. (AP)—Reporting a favorable outlook for stabilization of farm prices, Chairman Legge of the Farm Board, was asked today by the Senate Agriculture Committee for his views on the extent of the opposition to the new farm-relief program.

Chairman McNary of the committee, requested him and Secretary Hyde to report tomorrow on charges that a world-wide scheme is in operation to destroy the effectiveness of the newly created farm-relief organization.

Legge and Hyde appeared before the committee in connection with the resolution of Senator Nye, Republican, North Dakota, for an investigation of the administration of the new farm act. The hearing was in executive session, but it was understood at the Capitol that the government farm leaders looked unfavorably on the investigation at this time.

Senator Nye, who attended the session, will insist on the inquiry. He has charged that there is a drive by the grain trade to discredit the Farm Board and the farmer owned and farmer-controlled Grain Stabilization Corporation.

Discussing the situation on the wheat and cotton markets, Chairman Legge expressed the view that the bottom had been reached in the recent declines of these prices. He told the Senate committee that the board is concentrating on efforts to stabilize the agricultural commodity prices.

Cancer Clinic Has Busy Day

SAN FRANCISCO, March 7. (Exclusive)—Two hundred and seventy-five injections of the Coffey-Humber cancer extract at Southern Pacific General Hospital today set a one-day record there, according to Dr. H. N. March. New applications are being received at the rate of ten per day.

Setting aside of two wards at the San Francisco hospital was begun at the instance of the Board of Health. They will be used for experimentation with the cancer extract, the Supervisors recently having voted $20,000 for the purpose.

Dine at The VICTOR HUG 619 S. Grand VA 7671

HUNTING A H —See Times Want

For Immediate Occupancy

Any Price—Any Location—Rental Problem Solved

Hotels

TERIS HOTEL
1254 W. Sixth Street
$2.50 day, $10.00 week, $40.00 month. All outside rooms with private bath and shower; 9 blocks from heart of city.

REGINA HOTEL
420 So. Westlake DU. 1225
$6.50 up, weekly, with bath; $5.00 week, without. Steam heat, quiet. 50c dinner.

IMPERIAL HOTEL
919 S. Grand Avenue
$6 without, $7 with bath. Close in. "HOMEY." Splendid beds.

PADRE HOTEL
1961 N. Cahuenga
$7.50 week, without bath; $8.50 with shower; $9.50 with tub bath. In the heart of Hollywood. Thoroughly modern.

MORRISON HOTEL
1246 S. Hope
$5 week, large, light, airy rooms, also lobby, 10 minutes' walk 7th and Broadway.

BELMONT HOTEL
Third and Hill
$1.50 day, $7 week up. Close in. Beautiful patio and lobby. Every room with bath or shower.

ABBEY HOTEL
325 W. Eighth
$25 and up with bath and shower; $20 and up without. Large lobby. Messy.

VICTOR HOTEL
616 So. Pearl Street
$7 week up, with private bath. 3 blks west of Figueroa. Quiet neighborhood. Close in. TRinity 3672.

MAYAN HOTEL
2045 West Eighth Street
$40 month up. Wilshire's most beautiful residential hotel. Fitzroy 2131.

SANTA RITA HOTEL
1104 S. Main Street
$5 up week without bath, $6 up with bath. Centrally located.

Apartments

THE ANSONIA
2305 W. Sixth Street
Beautifully furnished 2 and 4 rm. apts. with balconies overlooking World's Fair Sound proof. All electric equipment. Living room, lounge, garden, sunroom. Daily service. $125 up. "2" or "D" cars.

WESTMINSTER APTS.
500 N. Kingsley Drive
$37.50, large singles. Quiet refined district. All extras incl. Private garage.

ALOHA APARTMENTS
4733 Leland Way
Bachelors, $42; Singles, $45 up; Studios, $55 up. Beautifully furnished. Ultra Modern.

SAXONIA APTS.
409 S. Kenmore
Singles, $30 up; doubles, $35 up. In luxury apartments. Steam heat. Ideal location.

NELLMAN APTS.
624 South Berendo Street
Bachelor $28. Doubles $35 up. Singles, $30 up. Tubs, beds, $120 up. Patio gardens. Attractive "H" car and Beverly Bus. No cleaning charges.

DICKSBORO APT. HOTEL
2915 Beverly Boulevard
Sound-proof brick; 2 blocks west. Singles, $40 up. Tubs, beds, $100 up. Patio gardens. Attractive "H" car and Beverly Bus. No cleaning charges.

ANCELLE APTS.
702 So. Gramercy Drive
Singles, $40 up. Bachelors, $45 incls. $50 up. Large airy apts and rooms. Convenient to "H" car and bus.

Free Rental Bureau—Auto at Your Service
Over 100 Hotels and Apartments operated by Consolidated Hotels, Inc.
For Further Information—Call, Phone or Write
842 So. Grand Ave. Phones: TR-1151—TRinity 3000

35 Model Homes in LEIMERT PARK
5 furnished by BARKER BROS.
See this dazzling exhibit of showplaces by world-famous architects. New designs, new methods of construction, new floor-plans and fixtures in 35 homes of striking beauty. Located in charming Leimert Park. Open daily, except Monday, from 1 to 9 p. m.
Los Angeles Annual Homes Exposition
Drive west on Santa Barbara Ave., following arrows along Leimert Blvd. to your left past Angeles Mesa Pk., entrance opposite golf links. Fidelo Golf Club . . . Or take Vermont Ave. cars to Santa Barbara Ave. and transfer to Leimert Blvd. cars.

$30,000 REWARD
This sum will be paid for the recovery undamaged OF ALL DIAMONDS that were stolen from salesman's trunk under date of February 14, 1930, at Huckins Hotel, Oklahoma City, Oklahoma. The above amount will also be paid for INFORMATION LEADING TO THE RECOVERY, undamaged, of all of the stolen diamonds, or A PROPORTIONATE AMOUNT will be paid for the recovery undamaged, OF ANY PORTION of those diamonds. All responses will be treated CONFIDENTIALLY.
TOPLIS AND HARDING, Inc.
216 Story Bldg.
Los Angeles, Calif. Telephone TRinity 3000

"The Quest of the Ages"
RELIGION is not to be confused with belief in God, Man and Christ. Religion has produced many beliefs and practices among different peoples and in different ages, but the underlying motive has been the quest for the good life, the full and satisfying. In our day religion is entering on a new phase. The myths, superstitions and false theologies are passing away. Man recognizes that what he was blindly seeking all along was the good life. He knows that if he is to realize it must be by his own effort. He must establish the kingdom of man on earth.
"The Quest of the Ages" will be presented in his address by E. Burdette Backus, Sunday at 10:50 A.M. at the First Unitarian Church, West 8th Street, just east of Vermont.
Frederick Warde
In a dramatic recital of "The Merchant of Venice," Sunday at 8 P.M. The public is invited.

Dine at
The VICTOR HUGO
619 S. Grand Av
VA 7871

HUNTING A ROOM?
—See Times Want Ads

mediate
upancy
tion—Rental Problem Solved

Apartments

THE ANSONIA
3205 W. Sixth Street
Beautifully furnished 3 and 4-rm. apts. with balconies overlooking Westlake Park. Sound proof. All electric equip. Dancing room, lounge, gardens, community. Daily service. $125 up. "H," "K" and "D" cars.

WESTMINSTER ARMS
560 N. Kingsley Drive
$37.50, large singles. Quiet residential district. All extras incl. Private garages.

ALOHA APARTMENTS
6721 Leland Way
Bachelors, $65; Singles, $65 up; Doubles, $85 up. Beautifully furnished. Ultra Modern.

SAXONIA APTS.
499 S. Kenmore
Singles, $70 up; doubles, $85 up. Large sunny apartments. Steam heated. Ideal location.

NELLMAN APTS.
624 South Berendo Street
Bachelor $60. Doubles $115 up. Triples $165 up. Extra large apartments—fine modern. Off Wilshire Boulevard.

FRANCIS MARIE APTS.
1218 So. Norton
Singles $50 up. Close to business center. Ideal residential location.

DICKSBORO APT. HOTEL
2916 Beverly Boulevard
Sound-proof bldg.; 24-hour service. Singles, $60 up. Twin beds. Doubles $100 up. Patio gardens. Attractive lobby. "H" car and Beverly Bus. No laundry charges.

ANCELLE APTS.
701 So. Gramercy Drive
Singles, $60 up. Bachelors, $80; Doubles, $90 up. Large airy apts and commons. Convenient to "H" car and bus.

—Auto at Your Service
Hotels and Apartments
Consolidated Hotels, Inc.
Location—Call, Phone or Write
Phones: TR-1151—TU-9021

Homes
T PARK
hed by
BROS.
ng exhibit of show-
d-famous architects,
new methods of con-
new floor-plans and
n 35 homes of striking
Located in charming
Park. Open daily, except
onday, from 1 to 9 p. m.
ual Homes Exposition
Drive west on Santa Barbara Ave., follow car tracks along Lemoyne Blvd. to new high school . . . Angeles Mesa Dr., entrance opposite fine old Fiddle Golf Club . . . Or take "H" car to Lemoyne Blvd. To turn to Stadium.

REWARD
or the recovery undamaged
that were stolen from sales-
e of February 14, 1930, at
oma City, Oklahoma. The
o be paid for INFORMA-
THE RECOVERY, undam-
len diamonds, or A PRO-
NT will be paid for the re-
F ANY PORTION of these
es will be treated CONFI-
HARDING, Inc.
ory Bldg.
Telephone TRinity 5908

of the Ages"
nfused with belief in God, Bible,
as produced many beliefs and
ples and in different ages, but the
the quest for the good life, rich.
day religion is entering on a new
ions and false theologies are fall-
that what he was blindly seeking
He knows that if he is to succeed
He must establish the kingdom
will be presented in an address by
ry at 10:50 A.M. at the First
Street, just east of Vermont.
ck Warde
Merchant of Venice," Sunday at

CALLAWAY FLAYS FRUIT-FLY WAR

Eradication Should Cost $1,500,000

Additional Appropriation of $1,000,000 Asked

Special Board to Carry on Work

TALLAHASSEE (Fla.) March 7. (AP)—Callaway of Lake Lakeland, member of the Florida Republican National Committee, told the Republican truth-fly committee that if eradication work is carried in the future as it has been in the past "there is going to be war in Florida."

Callaway said the people of Florida had confidence in the State Board and the Federal Department of Agriculture. He severely criticised the eradication method used by Dr. Wilmon Newell, State Plant Commissioner, and Dr. C. L. Mariatt, formerly chief Federal entomologist, and Secretary of Agriculture Hyde.

Callaway recommended what he termed as a solution, the creation of a commission to be headed by an entomologist, a horticulturist, a chemist of national renown and five grower citizens who could give their time to the work.

The Republican State chairman asserted that the eradication work could be carried to completion on an appropriation of about $1,500,000 instead of the $16,000,000 which has been recommended by the Department of Agriculture.

GO-GETTER WINS OVER MAMMA AND GETS GIRL

MEXICO CITY, March 7. (AP)—The swift-moving romance of an Arizona youth and a Milwaukee girl is in the honeymoon stage today.

R. A. Davis of Phoenix, and Mrs. A. U. Gutnecht of Milwaukee, with her daughter, all arrived here about a week ago. Davis stopping at the same hotel at which the two women were registered.

Davis fell in love with Miss Gutnecht, but the mother objected. Finally, in an effort to break up the romance, she is said to have spirited her daughter away to another hotel.

Davis questioned twenty or more cab drivers before discovering where Miss Gutnecht had been taken. He is said to have argued so convincingly that despite its being after midnight, Mrs. Gutnecht consented to the marriage.

MESA (Ariz.) March 7. (AP)—Convinced that R. A. Davis, reported in press dispatches from Mexico City as having married Miss Alice Gutnecht of Milwaukee at the Mexican capital after a whirlwind courtship, is her husband, whom she married at El Paso, Tex., nine years ago, Mrs. R. A. Davis of Mesa has asked American Legion officials to assist her in extricating Davis from probable difficulties as a result of his marriage.

Mrs. Davis asserted her husband received a wound in his head during the World War, which is said to have left him mentally unbalanced.

MYER SIEGEL & CO.
733 south flower
los angeles

gay, close-fitting
hats of straw
or you may have brims, if you choose,
7.50

colors: pink, red, green, linen blue, brown navy and black.

spring modes
for campus wear

the knit suit
—they're really very smart, as well as practical and inexpensive—these knit swagger suits. hip length jacket and smartly flared skirt are completed with a sleeveless, border-trimmed, tuck-in sweater of lace knit. in pie crust, linen blue and pastoral green.
19.50

the polo coat
is a great favorite this season—wonderfully warm and light, it's very swanky. of finest camel's hair, expertly tailored, smartly silk lined in natural, pastoral green, pilot blue and eggshell. remarkable values at this price—
39.50

sizes 13-15-17
junior collegiate salon—first floor

A. L. ERLANGER PASSES AWAY

Noted Theater Man Dead in Seventieth Year

Known Throughout Nation as Showhouse Figure

Great Chain Includes Two Los Angeles Places

NEW YORK, March 7. (AP)—A. L. Erlanger, who as organizer and head of a countrywide theater syndicate was the dominant figure of the show business in the United States for many years, died today at his home here, two months before his seventieth birthday.

Starting as an opera-glass boy in a Cleveland playhouse, he came to New York in young manhood and put into operation with his partner, Marc Klaw, the first orderly plan of sending theatrical attractions on tour.

REVOLUTIONIZED BUSINESS

He revolutionized the theretofore haphazard booking methods of the theater, and gained such power that he was assailed as a "czar" by those outside his chain of theaters, but he retained his supremacy for many seasons.

At his death he owned or controlled more than thirty theaters, and was the largest individual theater owner in the world.

Until he fell into a coma ten days ago from the attack of uremic poisoning which caused his death, he had been active in the control of his properties. Only a few days before his last illness he purchased an additional interest in the Broadstreet Theater in Philadelphia and in January he made a three-weeks' swing to the Pacific Coast and homeward through the South to visit some of his far-flung playhouses.

OWNED LOS ANGELES HOUSES

His funeral will be conducted Sunday afternoon at Temple Emanu-El. He leaves a brother Mitchell L. Erlanger, a retired justice of the New York Supreme Court, and two sisters, Miss Kay Erlanger and Mrs. C. Bergman.

The Erlanger partnership with Klaw was abrogated some eight years ago, and after that Mr. Erlanger remained in business alone, giving most of his attention to operation of his theatrical properties rather than to producing. Theaters which he owned or controlled at his death include nine in New York, three each in Philadelphia, Chicago and Boston, two in Los Angeles and others in Seattle, Detroit, San Francisco, Birmingham, New Orleans, Atlanta, Baltimore, Cincinnati, Buffalo and Washington.

Mr. Erlanger was married many years ago but he and his wife parted in 1912. They had no children.

Billy the Bear, Indian Fighter, Dies in Nebraska

CHADRON (Neb.) March 7. (AP)—L. J. T. Jaeger, Indian fighter whose real name had almost been forgotten in favor of his nickname, "Billy the Bear," died here last night.

Cowpuncher, sailor and Indian scout, "Billy the Bear" was at one time secretary for William F. Cody (Buffalo Bill.) In his later years he served for more than a quarter of a century as clerk of the court at Chadron.

In January, 1883, sent to Boston as a buyer for the Yellowstone Cattle Company, "Billy the Bear" set out on his horse to the nearest railroad station. He was caught in the memorable blizzard of that year and for three days he battled for his life, finally losing his hands and feet.

HE WON WIDE FAME AS THEATRICAL MAN

A. L. Erlanger

ACTION ON PARK SITE APPROVED

Spreckels Beach Land Condemnation Passed on by Young and King

SACRAMENTO, March 7. (AP)—Approval of condemnation proceedings by the State to acquire eight miles of beach property on the Spreckels estate, south of Coronado, San Diego county, was given today by Gov. Young and Lyman M. King, director of the Department of Finance. The total cost is estimated at approximately $1,000,000, with State and county each paying half.

This action followed the State Park Commission's approval of the property, totaling about 500 acres, as a part of the State park system.

Fred G. Stevenot, director of the Department of Natural Resources, described the land as occupying about four miles along the ocean front and a similar stretch facing San Diego Bay. This, he said, is known as the Silver Strand.

Naval Officer Leaps to Death From Cruiser

WASHINGTON, March 7. (AP)—The Navy Department announced today that Lieutenant-Commander Allan Barnett of Urbana, O., had thrown himself overboard from the deck of the U.S.S. Bainbridge, the vessel on which he was being transported from duty aboard the U.S.S. New York at Guantanamo to the naval hospital at Norfolk, Va.

The tragedy occurred Wednesday, between Haiti and Cuba. He broke away from his medical attendants and jumped overboard, it was reported. His body was not recovered.

Barnett was graduated from the Naval Academy in June, 1915. Navy records list his mother, Mrs. Esther C. Barnett of San Diego, as his nearest of kin.

Federal Guard Admits Hold-up

SAN JOSE, March 7. (AP)—Hugh Irwin, 21-year-old United States mail guard of Santa Clara, today confessed to police he participated in a recent San Diego store hold-up and three other robberies in San Jose.

Irwin's arrest followed a statement implicating Irwin made to San Diego police by Oscar Erwin, former San Jose man arrested with his wife in San Diego in connection with the hold-up.

Dirigible Chiefs Will be Shifted

WASHINGTON, March. 7. (AP)—Lieutenant-Commander Herbert V. Wiley, now in command of the dirigible Los Angeles, is expected to be ordered to sea duty in the near future and Lieutenant-Commander Vincent A. Clarke, Jr., now stationed at Lakehurst, placed in command of the large air liner.

Neither officer has received orders and it is not known what assignment will be given Wiley, who has been captain of the dirigible since May, 1929.

GOVERNOR CONSIDERS SAVING KILLER REILLY

SACRAMENTO, March 7. (AP)—Gov. Young is considering appeals to commute the death sentence passed on Alphonse Reilly, 22 years of age, convicted of slaying Abraham Sandelman, shoe store clerk in Los Angeles on January 9, 1929. He was sentenced to hang at San Quentin on the 14th inst. Various agencies have appealed to the Governor on Reilly's behalf, the pleas for commutation of sentence being based upon his youth and the grounds that he is "not a murderer at heart."

PASSENGER HURLS SELF UNDER TRAIN

MARTINEZ, March 7. (AP) — A man believed to be J. A. Lavigne, 51 years of age, of Oakland, hurled himself under a section of a Southern Pacific passenger train southbound from Portland to Oakland as it was leaving the Carquinez Strait ferry at Port Costa today, and was killed. Trainmen said they believed he boarded the train at Portland.

CZECH CHIEF FELICITATED

WASHINGTON, March 7. (AP)—President Hoover today telegraphed congratulations to President Masaryk of Czecho-Slovakia on the occasion of his eightieth birthday anniversary.

INDIAN WOMAN CLEARS DEATH

Seneca Suspect Confesses in Marchand Tragedy

Another of Tribe Induced to Kill Wife of Artist

Authorities Attribute Slaying to Unrequited Love

BUFFALO (N. Y.) March 7. (AP)—An Indian woman of the Seneca tribe was reported by police today to have confessed to them she had induced a 66-year-old woman of her tribe to slay Mrs. Clothilde Marchand, who was beaten with a hammer and chloroformed in her home last night.

Unrequited affection for the slain woman's husband, Henri Marchand, noted artist-sculptor of the Buffalo Museum of Science, and hatred for his wife caused Lillian Jimerson, 39 years of age, to invoke tribal witchcraft to accomplish the slaying through her ally, Mrs. Nancy Bowen, according to the confession.

SON FINDS BODY

A 13-year-old son of the dead woman found his mother's body lying on the floor of their home beneath an overturned radio console and a heavy lamp. There was evidence a terrific struggle had occurred before repeated hammer blows struck her down.

Taken prisoner in her Indian reservation home by police today, Miss Jimerson finally revealed the hiding place of Mrs. Bowen. Both were taken to this city and, after questioning by police, Miss Jimerson is asserted to have admitted she had instigated the slaying by playing on the superstitions of her confederate.

MYSTIC WARNINGS

Mystic warnings from a ouija board, that unless the "white woman" were slain she would slay Miss Jimerson, were found by police in two letters located in the Jimerson home. Included in them were directions for killing the artist's wife and for burning her body.

Miss Jimerson had served as model for Marchand in some of his famous groups perpetuating the Seneca Indian, and had conceived a strong infatuation for the artist, police say.

A pale, gaunt and sickly woman, Miss Jimerson is said to have resented her discharge when the work was completed and began her work of inciting the elderly Mrs. Bowen to carry out her plan.

Mrs. Marchand was 50 years of age.

Both Miss Jimerson and Mrs. Bowen were lodged in County Jail tonight charged with first-degree murder.

TEXAS PIPE LINE BILL GETS VOTE

Contested Measure Making New Form of Public Utility Now Goes to Governor

AUSTIN (Tex.) March 7. (Exclusive)—Bill providing for the common purchase of oil by pipe-line companies, and making pipe lines and storage facilities public utilities passed both branches of the Legislature today and went to Gov. Moody for approval. The measure was sponsored by the Texas Independent Petroleum Association.

All the major companies which own pipe line and storage facilities joined in a vigorous fight against the measure when the bill was under consideration by the committees, representatives of the pipe line and major producing companies asserted that if the measure becomes a law, it will stimulate production in the face of the fact that the industry is endeavoring to curtail production.

Angeleno Plans Water Storage

SACRAMENTO, March 7. (AP)—Applications for permission to appropriate and store 100,000 acre feet of water from tributaries of the East Walker and West Walker rivers and Adobe Valley in Mono county were filed with the Division of Water Resources by Ralph B. Lloyd of Los Angeles.

The applications stated the water would be stored in Adobe Valley and used to irrigate 50,000 acres of land lying north, south and east of Bakersfield in Kern and Tulare counties, and for domestic and hydroelectric purposes. The main conduit would terminate in the Kern River. Cost of the project was not given.

Suit Filed Over Talkie Patents

SAN ANTONIO (Tex.) March 7. (AP)—San Antonians behind the Albograph Company of America struck at the huge industry built upon the disc method of talking pictures in a suit filed in United States District Court here against the Electric Research Products, Inc., understood to be a subsidiary of the Western Electric Company.

Losses roughly estimated at millions of dollars, through infringements of patents, are claimed in the suit filed yesterday.

HUGE COAST POWER COMBINE RUMORED

SAN FRANCISCO, March 7. (Exclusive)—Reliable, although unofficial sources tonight declared an alignment of interests has been completed between the Pacific Gas and Electric Company, the Great Western Power Company and the San Joaquin Light and Power Company, with an official announcement scheduled to be made in the near future.

Details have not been disclosed because of exceeding secrecy on the part of officials available and the absence of others.

A New Idea
Walk-Over's Indoor Oxfords
for Evening Wear

Half the weight of daytime shoes . . . comfortable as a moccasin . . . elegant as a top hat . . . light-weight slipper sole . . . soft, black glove calf.

Come in and see how trim they look, how easy they feel.

$8.50

JESBERG'S WALK-OVER SHOPS
716 SO. BROADWAY
320 WEST SIXTH ST.
MEN'S SHOPS OPEN SATURDAY EVENINGS

STARTING SOON
A MILLION DOLLAR RETIRING SALE
CALIFORNIA'S FINEST STORE
WATCH AND WAIT
1896 ? 1930

Opening
THE
Palm House
Hollywood's Newest Apartments
Beautifully furnished doubles, singles, bachelors' apartments and three room suites. Electric refrigeration, elevator, janitor and maid service.
1644 Winona Blvd.
One Block West of Normandie
Just South of Hollywood Blvd. on Winona

To Further Acquaint You With Our
NEW WAREHOUSE SALESROOM
3625 South Grand Avenue

This lovely green decorated Bedroom Suite consisting of Bed, Chest and Dresser $36.25

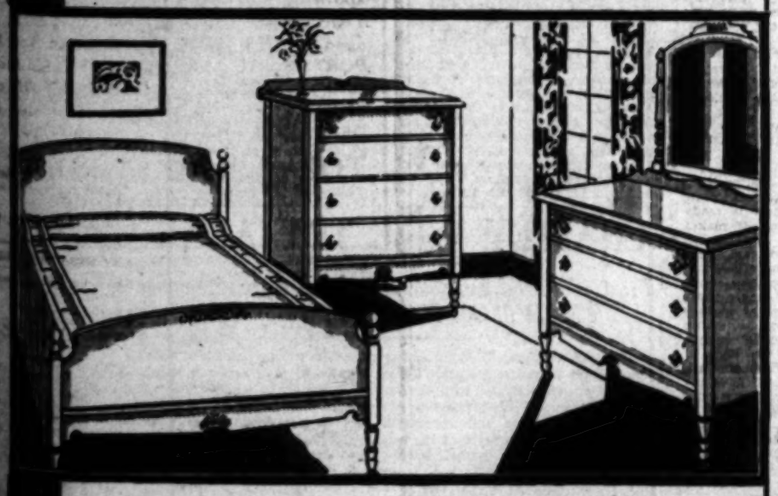

$36.25

Also a Large Selection of Unusually Good Used Furniture

BIRCH-SMITH
WAREHOUSE SALESROOM
3625 South Grand Ave.

NEWS OF SOUTHERN COUNTIES

REVOLT LOOMS AGAINST NORTH

Equitable Representation in State Politics Sought

Col. Fowler Urges Group to Assume Party Leadership

Republican County Central and District Bodies Meet

GLENDALE, March 7.—Possibility of a revolt by both Republican and Democratic party leaders of Southern California against northern domination in politics was seen last night when the Republican County Central Committee met with representatives of the Sixty-first Assembly District and the Ninth Congress District committees in the Masonic Temple here.

Col. William Erle Fowler, chairman of the county committee, pointed out that Los Angeles county has 925,000 registered voters and Southern California has 61 per cent of the registered Republican votes in the entire State and he urged the members of the party to assume the leadership in party affairs to which their strength entitles them.

The committee will concentrate on obtaining equitable representation for Southern California under the coming reapportionment of the State, Fowler contending that Los Angeles county should have eight Congressmen and the remaining counties should have four, instead of two from this county and one from the rest of the Southern counties, as at present.

DEMOCRATS TO CO-OPERATE

Assurances that the Democratic County Central Committee will co-operate in this effort with the Republican organization have been received, Fowler declared.

Joseph Scott, Los Angeles attorney, declared that Southern California has the man power and the money power to make itself felt as a dominant factor in State politics and that "forty years is a long enough time for the people of Southern California to act as hewers of wood and drawers of water in political matters."

It was also decided that Congressmen Evans and Crail of the Ninth and Tenth districts, respectively, will be asked to have Federal authorities define a new boundary line between northern and southern Federal judicial districts, placing the ten southern counties in the southern district. The question will be submitted to the central committees in the ten counties for ratification before the request is forwarded to Washington.

CIVIL SERVICE PLEA MADE

Before any candidates for the office of postmaster in Los Angeles are indorsed by the county committee a request will be presented to postal authorities in Washington asking that a civil service examination be held to determine those best fitted for the position. If this can be arranged the committee will select the candidate to be indorsed from among the first three on the list of eligibles.

Indorsement of William Ellison, chairman of the San Diego County Central Committee, for collector of customs at Los Angeles was approved, with the understanding that, if Los Angeles county should place a candidate in the field, the other southern counties would also indorse him in order to provide opportunity for choice on the part of the Federal authorities.

The next meeting of the committee will be held at Pasadena on April 3.

Credit Bureau Will be Formed at Montebello

MONTEBELLO, March 7.—At the recent request of several local merchants the directors of the Chamber of Commerce decided to sponsor a retail credit bureau. With this thought in mind the merchants, professional and business people of the city were called together by N. C. Banks, president of the chamber, last evening to discuss the details of a credit organization.

W. F. Johnson was made temporary chairman and a round-table discussion followed. After the functions of such an organization were made clear, a committee of seven was appointed to work out details. The merchants were represented by Paul G. McIver, Edmund F. Barker, Dr. P. J. Kreus, J. A. Begley, N. C. Banks, Sam Olander and George Stevenson.

The committee laid plans for the founding of a credit bureau, fixing initiation fees and monthly dues. The organization is to be incorporated. Henry Benson, secretary of the Wholesalers' Credit Adjustment Bureau, talked at both the open meeting and the committee session, offering many constructive ideas.

The credit bureau will be sponsored by the chamber until it is financed and incorporated, with Zola V. Cotton, the chamber's secretary, advising and helping with the plans and overseeing the detail work.

R. S. LACKEY ELECTED REDLANDS ELK RULER

REDLANDS, March 7.—R. S. Lackey is the new exalted ruler of Redlands Lodge No. 583, B.P.O.E., as result of the annual election held last evening. Dinner was served prior to the lodge meeting with a good-sized attendance at both dinner and meeting. The complete list of officers chosen follows: Exalted Ruler, R. S. Lackey; leading knight, G. E. Prior; esteemed loyal knight, David Huckaby; lecturing knight, Henry N. James; secretary, Lee Dague; treasurer, R. H. H. Lack; Tyler, Fred Goodman; trustee (five-year-term,) W. V. Watson; delegate to Grand Lodge, C. Burris; alternate, Henry Hoffman.

PIONEER TRUSTEE OF SCHOOL HONORED

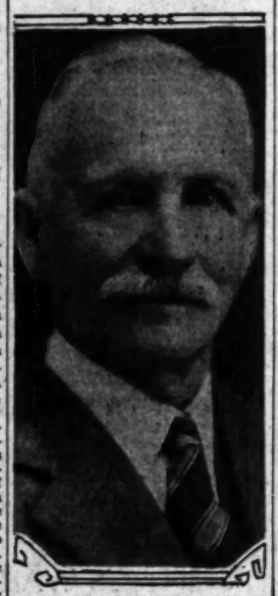

Adolph Leuzinger

ASSERTED ARSONIST ARRESTED

Coronan Held at Brawley; Inflammables and Fuse in His Burning Property

CORONA, March 7.—Jack Robinson, a carpenter, residing on Olive street, this city, was arrested in Brawley today at the request of Sheriff Sweetzers, who charges the man with arson. Robinson owns a four-room house on West Ninth street. Last night fire was discovered in the house, which was vacant, but the prompt arrival of the fire department prevented any serious damage. Investigation of the premises showed a fifty-foot piece of dynamite fuse extending from the lower floor to a pail of inflammable liquid in the attic. The fuse had burned out before reaching the attic.

Fire Chief Bowen was convinced that efforts were made to destroy the house and when Robinson was sought it was revealed that he had gone to Brawley a few hours before. Further investigation brought to light a fire insurance policy for $1900. There is a loan of $375 against the property.

This makes the fifth fire in this city within ten days and in each instance it has been a vacant building. Officers do not credit the same person with causing each blaze but they do believe that the burning of the other buildings might have suggested something to the owner of the Robinson house.

New Civic Body Elects Officers

HUNTINGTON PARK, March 7. Another new organization has been formed by property owners on the west side of the city to be known as the Santa Fe Avenue Assessment District Association. The officers chosen are James Barr, president; Frank Fitch, vice-president; Mrs. Eliza Chesley, secretary, and E. F. Hutchcroft treasurer.

The purpose of the organization is to request that the City Council refuse to give to Los Angeles County Board of Supervisors jurisdiction in the proposed widening and paving of that section of Santa Fe avenue within the local city limits extending from Slauson avenue to Florence avenue.

VARSITY ATHLETES SHINE AS STUDENTS

REDLANDS, March 7.—"Are athletes good scholars?" The age-long question would seem to be answered decidedly in the affirmative if the records of the championship basketball squads of the University of Redlands are taken as authority. In a compilation of their grade reports of last semester, Dr. Loren D. Osborn, head of the faculty scholarship committee, has discovered that the members of the phenomenal athletic team have an 8 average in their studies. This is considerably higher than the average for the majority of students who were not concerned with intensive training, as were the basketball men.

HIGH SCHOOL DEDICATED

Adolph Leuzinger Institution at Lawndale Scene of Ceremonies; Vierling Kersey, Judge Wilson Speak

LAWNDALE, March 7.—Dedication ceremonies at the Adolph Leuzinger High School in Lawndale, a unit of the Inglewood Union High School district, were attended by 1200 persons last night, who, under the leadership of J. R. Wimmer, trustee, joined in the following dedication declaration: "We, the mothers and fathers, students and friends of the Adolph Leuzinger High School, in the presence of the Supreme Architect of the universe, hereby dedicate this Adolph Leuzinger High School to the present generation, and to posterity."

The school, which was constructed during the past summer, opened January 27 with an enrollment of 268. Fifteen teachers are employed, under the general superintendence of George M. Green, pioneer educator of Southern California, who has been superintendent of the Inglewood Union High School for seventeen years. The Adolph Leuzinger School is the first unit of the district to be established outside the limits of Inglewood and was made necessary by the rapid increase in enrollment from the south end of the district. It is named in honor of Adolph Leuzinger, who has been a member of the board of trustees for twenty-five consecutive years.

Leuzinger's long enduring, unselfish and sincere devotion to the cause of public education was honored by many feeling tributes. "It is too often," said Judge Leonard Wilson of the Superior Court in his address to the immense gathering, "that men must die before their rewards and their merits are inscribed so all may see. It is for this reason that I am particularly pleased to participate in a program which honors a man now living, Adolph Leuzinger."

Trustees of the district now in office are Ray M. Stevens, president; Adolph Leuzinger, vice-president; Clinton H. Spaulding, Clerk J. L. Gilliland, J. R. Wimmer.

An interesting feature of the dedication was that City Attorney Clyde Woodworth, a graduate in the first class of the high school district, now a leading citizen of Inglewood and an attorney standing high in his profession, presided as master of ceremonies. Speakers included Vierling Kersey, State Superintendent of Public Instruction; H. S. Upjohn, county superintendent of schools; George M. Green, superintendent of Inglewood Union High School District, and Superior Court Judge Leonard Wilson. On behalf of Hawthorne Post, American Legion, Judge Wilson presented the school with a beautiful American flag.

Former trustees of the district were introduced, including Joseph F. Nelson, Frank D. Parent, Harvey D. Moseley, H. D. Foster and A. O. Clement.

Superintendent Green introdnced Mrs. Maude Knudsen, vice-principal; Mrs. Darsie L. Darsie, dean of girls; Harold O. Simar, dean of boys, and Herbert Thompson, business manager. Music was furnished by the high school orchestra under the direction of A. F. Monroe, and community singing was led by Mrs. Ivey B. Forbes.

Van Nuys Wants Its Name Put on Mountain Road

VAN NUYS, March 7.—The proposal to change the name of Beverly Glen Boulevard south of Mulholland High Way to Van Nuys Boulevard was presented to the City Council which today announced the proposal would be held in abeyance until a majority of the property owners submit a formal petition stating their desire in the matter.

From Ventura Boulevard Van Nuys Boulevard is now a paved highway running through a long canyon of the Santa Monica Range, becoming Beverly Glen Boulevard on the south side of the range. It has long been a plan to change the name of the highway to Van Nuys Boulevard because then the south end of the highway will be less confusing in name to motorists seeking to come from Hollywood through the mountains into the Van Nuys and San Fernando Valley districts.

Van Nuys is especially interested in the name change for publicity and straightaway road-direction reasons.

VALLEY RESIDENTS TO HEAR INFANTRY BAND

SAN FERNANDO, March 7.—Under the direction of Paul Roberts, the One Hundred and Sixtieth Infantry Band is scheduled on Sunday to give a concert in Brand Park, opposite San Fernando Mission. The concert will consist of classic and popular melodies. Several thousand San Fernando Valley residents are expected to attend, as band concerts by outstanding music organizations always have attracted large crowds. The concert will begin at 2 p.m.

OFFICIAL IN CONFESSION OF THEFTS

Padding of Pay Rolls Said to Have Secured $1400 for Manhattan Beach Man

MANHATTAN BEACH, March 7. Resignation of Paul L. Black, 35 years of age, street and water superintendent for this city for five years, coupled with the announcement by Mayor George E. Delevan, Jr., that Black had made a confession to theft of $1400 in city funds by padding pay rolls, created an unexpected sensation at the City Council's regular session last night. The full amount has been returned to the city, the Mayor stated.

A complaint is being prepared in the office of City Attorney Frank L. Perry, the Mayor announced, in which Black will be formally charged with theft of city funds.

Black's administration of his two departments has been efficient, city officials said, and he has been prominent in civic and social organizations since coming here. He is married and has one child, a boy, 2 years of age. His confession, which is said to have resulted from an investigation by other city officials, gave no reason for his act. Black could not be reached today.

Daughter Fails in Attempt to Aid Her Father

ALHAMBRA, March 7.—Despite the efforts of his daughter Ada to show that J. E. Smith, former real estate broker, attempted to locate the owner of a twenty-eight-passenger transcontinental bus with the theft of which Smith is charged, Judge W. M. Northrup at Smith's resumed preliminary hearing today held him for trial in the Superior Court.

Smith was arrested at his home at 1143 South Sierra Vista street several weeks ago on complaint of Verne Larson of Chicago, who claimed ownership of the bus. The first preliminary hearing brought out an interesting story of the plight of a busload of Chicago-to-Los Angeles passengers stranded in an Arizona desert after the driver had deserted them in El Paso and they were trying to reach their destination under their own auspices. Smith, it was disclosed, found them, and brought them to Los Angeles in his truck, later returning to Arizona and towing the bus to this city.

At Smith's hearing today a letter was produced which Smith had written to a Chicago ticket agency asking for the name of the owner of the bus in question. The letter was returned unclaimed. Unfortunately for the defendant, however, there was a complication in the date of the postmark. Smith said he mailed the letter on February 3, four days prior to his arrest. A. Dugan, local superintendent of mails, called attention to the fact that the postmark showed the letter was mailed here on February 10, several days after Smith's arrest, and declared that, in his opinion, an attempt had been made to erase the date stamp.

Smith's daughter today told the court that her father had given her the letter to mail but that she had neglected to mail it until February 10.

Smith is now at liberty on $2000 bail.

Wine Tonic Ban Again Studied by City Council

UPLAND, March 7.—Battles on wine tonic which have caused considerable agitation in San Bernardino county during the year were under way again today when the City Council announced it is now studying the advisability of adopting an ordinance here to outlaw wine tonics, patent medicines and lemon and vanilla extracts. Anything that causes drinking because of the alcoholic content is included in the program against wine tonics. An ordinance was presented to the Council last night by Councilman F. C. Buffington. The Council voted to give the ordinance intensive study before taking action.

LYNWOOD TO STUDY PLAYGROUND PLANS

LYNWOOD, March 7.—The Lynwood Exchange Club was addressed by Clyde Doyle, chairman of the Long Beach Park and Playground Commission, at its weekly session at the Woman's Clubhouse, when he gave a graphic account of the good done in that city and that as a result, the club unanimously passed a resolution that President Cecil Snyder appoint an organization committee, whose purpose it will be to invite a similar committee from every organization in this city, to consider formation of a Citizens' Committee to study municipal park and playfields for this city. L. A. Acord, personal representative of John Steven McGroarty, spoke of the Mission Play, many Lynwood residents planning to visit the play on the night of the 12th inst.

HEALTH CENTER STONE LAID

Prominent City and County Officials Attend Ceremony on Site of New Structure in Alhambra

ALHAMBRA, March 7.—With prominent county and city officials in attendance, the corner-stone of the new $135,000 Alhambra Health Center was laid today by Henry W. Wright, Fifth District Supervisor. Dr. S. J. Stewart, Alhambra district health officer, presided at the ceremonies.

The brief exercises at the building site at the corner of Sixth and Shorb streets were witnessed by several hundred citizens. Wright described the progress of the Alhambra Health Center and expressed the appreciation of the Supervisors for the efforts expended by local officials in securing the new structure, making special mention of the co-operation of Alhambra City Commissioners in obtaining the site for the county building.

Other speakers included Chris Campbell, Mayor of Alhambra; W. H. Murphy, president of Alhambra Center Health Board; R. C. Rice, assistant superintendent of county charities; City Manager A. E. Stockburger of Alhambra, and Dr. George Roth, acting county health officer, who represented Dr. J. L. Pomeroy. The latter was unable to be present on account of illness.

In the sealed copper box placed in the cornerstone were copies of various legal documents relating to the health center plant and copies of newspapers telling the stories of the project at its different stages.

Dr. Roth declared that the Alhambra unit in the county's health center construction program will be the sixth such plant built in the county during the past four years. He said it will rank among the finest in the State.

GLENDALE MAY ALTER CHARTER

Special Committee Reports Its Recommendations

Creation of Public Utilities Board Among Suggestions

Increase in Advertising Levy, Cut in Other Taxes, Urged

GLENDALE, March 7. — The special committee appointed by the City Council to recommend needed changes in the city charter has presented its report, embodying several suggested amendments while retaining the present general form of the charter.

Creation of a public utilities board or commission, appointed by the Council, to be clothed with authority to manage, control and operate all public utilities owned by the city, is recommended, and the committee holds that the public service department should pay its fair share of the general expense of the city government but not more than it would be asked to pay if it were privately owned and operated.

The committee also urges that the charter should be changed to provide against the appropriation of any of the public service surplus funds for any other than public service purposes. Replacement of water mains from the funds of the public service department, instead of by assessments on property owners, is advocated.

TAX REDUCTIONS LISTED

Reduction in the taxes for library, parks, playgrounds and recreation funds is urged, but the committee favors an increase in the levy for municipal advertising, urging that the present rate of 2 cents per $100 of assessed valuation be doubled.

Councilmanic and Board of Education candidates should be made to run for separate and distinct offices, the report holds, with a primary election earlier in the year, along the same lines now used in electing Superior Court judges, and the City Clerk and City Treasurer should be appointed by the Council, instead of being elected, as at present.

Provision for the establishment of a Municipal Court is also urged, and local residents should be favored in appointments to municipal posts.

CITY MANAGER "SECRETARY"

While the committee indorses the city manager form of government as the most ideal, it holds that the appointed to the position inevitably comes under the domination and control of the officials who select him for the office and develops into a high-class secretary, thus leaving the city government with no real responsible head, or rather with a number of individuals of equal power to manage and control the city's affairs.

The personnel of the committee is Frank L. Fox, chairman; R. E. Corrigan, Jacob D. Funk, H. M. Butts and Bert P. Woodard.

Passports for War Mothers to be Made Easy

SANTA ANA, March 7.—New passport regulations issued by the United States government providing free "pilgrimage" passports to widows and mothers of soldiers interred in foreign cemeteries, who may be invited by the Secretary of War to make pilgrimages to the burial grounds abroad, have been received by County Clerk J. M. Backs.

The new regulations, authorized by Congressional act of March 2, 1929, waives the usual $10 fee for passports and provides that in absence of documentary proof of American citizenship, sworn statements shall be accepted. The regulations also include persons accompanying the widow or mother making the pilgrimage.

In cases of alien mothers or widows, whose sons or husbands died in American service abroad, the government will issue "pilgrimage travel documents."

Passport officials are directed to see that the pilgrimage passports are handled with as little inconvenience as possible to the widows and mothers who apply for them.

Conviction May Mean Long Term

ONTARIO, March 7.—An effort to pass a small check on a local merchant may mean a term in Folsom Prison for Leslie Eppstein, who, with his wife, Mrs. Alberta Eppstein, was arrested here a few weeks ago. In a hearing before Superior Judge Charles L. Allison it was brought out that Eppstein has a prior conviction of burglary in a San Francisco Superior Court which he is said to have admitted.

If he is convicted in the present felony case the former charge added to it will make him liable to imprisonment in the State prison at Folsom without hope of probation of sentence.

Mrs. Eppstein pleaded guilty in Superior Court to the charge of writing fictitious checks and asked probation.

SPEECH-CORRECTION SURVEY TO BE MADE

SANTA PAULA, March 7.—Members of the Rural Teachers' Association and Ventura County Teachers' Association, some 500 in number, have been bidden by Mrs. Blanche T. Reynolds, county superintendent of schools, to attend a meeting in the auditorium of the local Union High School on Wednesday evening and hear Elsie Parker Field, representative for the bureau of speech correction. Miss Parker will visit county schools in an effort to learn how many children in this county need speech correction work.

LOVE LETTER LONG DELAYED

Burning Missive Smolders Without Going Out for Twenty-three Years, Wedged in Mail Chute, Before Delivery to Pomona Writer

POMONA, March 7.—A burning love letter, written twenty-three years ago and lost in the mail ever since, appeared in the mail this morning to remind Dr. Walter C. Johnson of his courtship days when he was courting the present Mrs. Johnson. The letter, mailed in Sioux City, Iowa, was caught in a mail chute and did not show up until the old postoffice building was torn down recently.

Addressed to Miss Mae Holloway, 877 North Figueroa street, Los Angeles, who happened then to be in Los Angeles with her mother and sisters, it was from a lonesome sweetheart.

The letter, brown with age, but the contents entirely legible, arrived through the mail today and served to bring back pleasant reminders. Dr. and Mrs. Johnson reside at 990 North Park avenue in this city.

SANTA ANANS BECOME GOURMANDS FOR NIGHT

SANTA ANA, March 7.—More than 400 members and guests of the local Chamber of Commerce tonight sat down to the fourth annual home products dinner. Seven varieties of meat were served, just as an instance of the scale of the banquet.

The gastronomic festivities got away to a strong start when the assemblage started in on the food which was piled high upon the tables. In addition to the supply of food there was a generous collection of samples of Santa Ana and Orange county-made goods with which the banqueteers stuffed their pockets for souvenirs.

There was no limitation on the number of helpings one might have. As quickly as the hot bread or meat disappeared waitresses brought in more. The scope of Orange county agriculture and industry was amply illustrated.

Augmenting the banquet was a display of home products which was amazing in a city commonly believed to be a strictly agricultural community.

The addresses of the evening were delivered by Edward T. Thomas of the Pacific Electric System, Los Angeles, and Prof. Herbert E. Harris. The speakers expressed their surprise at the content of the menu as represented by the products of the smallest county in the State, and urged the chamber folk to even greater efforts along co-operative lines.

Secretary George Raymer, in a brief talk, told of some of the accomplishments of the chamber during the last year, chief of which was the location of the $5,000,000 Pittsburgh Plate Glass factory here. President William Jerome lauded Raymer for his efforts in behalf of Santa Ana and Orange county. Later the new directors of the organization were introduced.

STATE PARK MOVE MADE IN SAN DIEGO

Condemnation Proceeding Started There to Acquire Silver Strand Beach

SAN DIEGO, March 7.—A definite step by the State to acquire possession of Silver Strand peninsula and add it to the State park system, was taken in San Diego Superior Court today, when Atty.-Gen. U. S. Webb started condemnation proceedings.

The State's action is directed against J. D. and A. B. Spreckels Securities and Investment companies; the San Diego and Arizona Railway, the Hakes Investment Company, Darwin R. Aldridge, as trustee and individual; Ernie Bredehoft; E. B. Martin; George A. Johnson of the estates of Luther Johnson and Sarah Jane Johnson; Clarence R. Johnson; C. Rhea Johnson; Lee L. Johnson; Florence C. Piatt; Frank T. Johnson, Anna A. Church, H. M. Delaney, "John Doe" Daly; "Richard Roe" Young; Nettie Y. Rice of the estate of John T. Young, Hyal Colton, B. Elizabeth Loring of the estate of A. N. Loring; Grace Wadleigh Matson; Ed A. Sears; A. "Blue" Company; A. "White" Company and others. It is termed a complaint in eminent domain.

The court is asked to determine ownership of all parts of the desired park lands and to set a price for the strip. The land desired is south of the south line of Coronado and north of the north line of Third street, Coronado Heights. Exceptions are made in the proceedings, for a portion conveyed to the United States February 9, 1897, and for rights of way held by the Coronado Water Company, the San Diego and Arizona Railway and public roads.

The action was taken in behalf of the State Parks Commission, comprised of William E. Colby, Arthur E. Connick, Henry W. O'Melveny, Frederick R. Burnham and W. F. Chandler, who with the State director of natural resources, selected Silver Strand as one of the contemplated State parks in San Diego county.

THREE YOUTHS HELD BY ONTARIO POLICE

ONTARIO, March 7.—Suspecting grand theft, two boys were held here today for Pasadena authorities and another is being detained for investigation. Nicholas King, 18 years of age, and Clyde McBride, 17, both of Los Angeles, were arrested at 2:45 a.m. today by Officer Fred A. Tebo. They were driving an expensive roadster, Joe King, 21, also of Los Angeles, was arrested in a touring car by Officer A. E. Tucker. Authorities here are of the opinion that Joe King is the driver of an automobile that raced through here last night at great speed. Officer Tebo pursued him past Pomona, but the youth eluded capture. Later he returned here and was nabbed.

BREEDERS OF RABBITS IN GATHERING

Expert from Experiment Station at Fontana Tells of Studies Made There

REDLANDS, March 7.—Rabbit breeders of the Southland gathered today at the Chamber of Commerce Building, coming from Mentone, Yucaipa, San Bernardino, Colton, Fontana as well as from the immediate Redlands district.

John W. Meyer of the United States Rabbit Experiment Station at Fontana was present to explain the work being done at the station. The research so far has been mostly given to study of feeds and housing. More recently, co-operation with the University of Southern California has been arranged for the study of disease. A full-time bacteriologist has set to work at the university on the subject.

A. L. Campbell, assistant county farm adviser and one of the principals who got the local rabbit farm center started, explained the cost survey work which has just been started in this district. It is hoped to have several rabbit men join the fact-finding group. They will keep charts on feed, income and other results to determine the exact cost of raising the animals, either for meat or fur. The charts, faithfully kept, said Campbell, will not only be valuable record for the rabbit farm, but figures which would stand in law or in the courts.

Much-Married Prisoner Given Long Sentence

SANTA ANA, March 7.—Clarence P. Rand, 25 years of age, much-married son of a wealthy El Paso building contractor, who was sent to San Quentin from Orange county for bigamy on January 8, 1929, must serve a term of seven and one-half years, according to a decision of the State Prison Board, received here today.

Rand had been married five times, twice to the same girl, and was about to make that girl wife No. 6 when his fifth wife, Hazel Mayes of Los Angeles, caused his arrest. He had married her without being divorced from his fourth wife, it was shown. Rand professed complete ignorance of his fourth marriage, asserting that it occurred while he was on a drunken spree.

Three other Orange county prisoners were given determination of sentences by the prison board with Rand. Victor Oliver, bigamist convicted in June, 1928, was sentenced to five years; Gordon Pusley, sent to prison on the same day as Rand for petty theft and prior conviction received a term of eighteen months; Joaquin De Anda, found guilty of child stealing in January, 1929, got a sentence of ten years.

CHAFFEY WILL TRY AGAIN

Trustees of High School and Junior College Announce They Will Call New Bond Elections Soon

ONTARIO, March 7.—A direct-tax method of raising funds for Chaffey Union High School and Junior College expansion programs will not be followed in the future, it was decided at a meeting of the school trustees of Chaffey district in special meeting late today. The board canvassed the recent bond election and announced that 65 per cent of the voters showed themselves in favor of the bond method of financing the building program, even though the $450,000 issue was defeated.

The following resolution was issued for the trustees at the close of the meeting by Dr. Merton E. Hill, principal of the Chaffey school:

"Whereas, the board of trustees of Chaffey Union High School and Junior College district has canvassed the election returns of the bond elections held within the Chaffey district on February 28, 1930, and

"Whereas, about 65 per cent of all votes cast expressed preference for the bond method of raising money to finance the needed building programs, and

"Whereas, it has been the desire of the board to learn the voters' wishes and to follow the wishes as expressed by the will of the majority; therefore, be it

"Resolved, that we, the board of school trustees of Chaffey Union High School and Junior College attempt no major building program at present by means of direct tax, but that we call new bond elections within the near future for the purpose of financing the building program of the district."

POLICE CHIEF'S REMOVAL URGED

"Fixing Case" Aftermath of Filing of Petitions

Church Brotherhood Leader One Signer of Document

Charges Made at Same Time Against Six Officers

SAN DIEGO, March 7.—...of Chief of Police Arthur ... from office is asked in a ... filed with the Mayor and ... today by George H. Sherlock, ... dent of the Church Brotherhood of San Diego county; S. H. ... ard and Elmer C. Johnson, ... citizens, it being charged ... is incompetent and inefficient ... that under his regime "the conditions in San Diego have ... widespread and intolerable."

Simultaneously a petition ... filed with the Civil Service ... mission, bringing charges ... six police officers—Frank W. ... er, Leslie L. Heselton, A. J. ... Frank E. Logan, R. A. ... Louis G. Chavaud. The ... named, "willfully and ... allowed liquor to be dispensed ... ing last summer's American ... convention, while Chavaud ... ted Charles Mulock to operate ... still on his beat, it is asserted.

SHERLOCK SIGNS BOTH

The petitions are the ... of the "liquor-fixing case," ... Mulock and several members ... the local Legion were convicted ... Federal Court here. Sherlock ... acting merely as a private citizen ... dent of the church brotherhood. He signed both petitions ... as George H. Sherlock, the ... also simply appending their ... to the documents.

Removal of Hill is asked ... following grounds:

"That he is incompetent ... efficient and unable to ... perform the duties of his ...

"That since he has occupied ... position as Chief of Police ... morale of the department has ... come demoralized due to ... ability to govern and control ... department.

"That since occupying office, ... in this city has increased ... police department has not ... able to combat successfully ... overcome the increasing crime ...

VICE "INTOLERABLE"

"That under the present ... department vice conditions ... have become widespread and ... tolerable.

"The present Chief of Police ... ing the summer of 1929 was ... broached by one Weyland ... to permit the sale and ... intoxicating liquors here ... informed that such violations ... take place and notwithstanding ... oath of office and the duty ... upon him by charter and law, ... Chief of Police failed to act or ... take any steps to prevent such ... lation."

The petition asks that Chief ... either be removed from office ... public hearing be held when ... dence may be submitted ... the charges.

Ventura 'Star' Wins Verdict in Physician's Suit

VENTURA, March 7.—A ... mous verdict in favor of the ... tura County Star, Inc., local ... paper, which was sued for ... libel damages by Dr. S. J. ... because of articles published ... Star following the death of ... Verna Grace Stonaker, was ... last night by a jury of ten ... and two women which had ... the case for six days in ... Court. It was the first libel ... ever sent to trial in Ventura ...

The jury was given the case ... Judge Samuel Blake of Los ... geles at 2:32 p.m. yesterday ... noon, and the verdict was ... at 11:37 o'clock.

Tillim's suit grew out of ... tion of an editorial and four ... reports following the death of ... 4-year-old daughter of Mr. ... Mrs. Roy Stonaker, in the ... ters Hospital on August 31. ... The cause of death was an ... dose of ether. Dr. Tillim was ... operating surgeon in the case ... performed an operation for ... of adenoids after the other ... dent. The child died that ... noon.

Eight Men Out for Three Jobs

HUNTINGTON PARK, March ... While there are only three places ... be filled in the City Council at ... municipal election to be held ... April 14, the number of candidates ... for these offices has mounted to ... eight, the two latest candidates ... be chosen by any organization in ... the city being United States ... Hinton, real estate man, and ... ard Schultz, engaged in the ... ware business. Hinton is ... of the Huntington Park Co-operative League, and Schultz is a ... nent member of the organization.

A few weeks ago, John C. ... present Councilman, and ... Byers, pioneer resident, ... that they would be in the race ... ing the city campaign for the ... fice. Charles G. Hofferle, ... attorney, shortly afterward ... nounced his candidacy. Three ... candidates have the support of ... City Club.

Three other announcements ... this week, when W. E. Owen, ... dent of the Rotary Club and ... gist; R. W. Ward, auditor of ... Madsen Iron Works, and ... Dunford, president of the ... Manufacturing Company, ... nounced that they were ... with the support of the ... League.

-Cedar to Polish

...t, streak-... water-proof ...—a Show-... Shine in ... time.

...e Corporation ...

...Polish Makers."

PILES ... OINTMENT

UTILITIES WEIGH POWER OFFICIAL

...Shows Discussion on Board Appointment

...ing of Secretary Made Subject of Comments

...Commission Hears Seidman's Defense

...GTON, March 7. (AP)—A ...showing that correspondence ... opening of an executive ses... of the Federal Power Com... mission between power com... officials was introduced into ... record today at the Federal ... Commission's investigation ... the financing of public utili...

... B. Scandrett, Jr., then a ... of the American Gas ... Company, wrote Sid... Howell, president of the ... Bond and Share Company, ... 1925, saying he under... ... O. C. Merrill, then pow... ... secretary, intended ... Scandrett continued that ... C. Danforth of Augusta, ... been suggested for the ... F. W. Scheidenheim, an ... Gas consulting engineer, ... plan.

DANFORTH INDORSED

... wrote that he "advises ... Mr. Danforth's attitude" ... public utility companies ... favorably vouched for by ... Bond companies."

... Scandrett con... that he has been constantly ... to the present policy in ... of Maine in preventing ... of power and that he is ... opposed to public ownership ...

... said S was also under... ... Pinchot of Pennsyl... has advocated municipal ... of utilities, favored F. W. ... the place.

... Gas official also ... H. H. Aylesworth of the ... Electric Light Association ... supporting anyone for ... he was "attempting to ... suitable candidates."

... who was named to ... Howell after the latter re... ... was mentioned by ... as a probable selection ...

... explained that he ex... ... might be named be... Cabinet secretaries who ... necessary ... spot to name ... from the West.

...E UNDER FIRE

... has recently been under ... investigation of the com... ... Senate committee, ... been made that he ... "power interests."

... Commission Counsel Healy ... the latter, Thomas F. ... of South Bend, Ind., vice-... the Indiana and Mich... Company, defended ... its subsidiaries by ... Gas Company.

... said he doubts whether ... could get satisfac... supervision for ... more than the holding ... charges. He added that ... and Michigan paid the ... one-half of 1 per ... than the holding com... He added that the ... of Michigan paid the ... one-half of 1 per ... dividend fees and there... from 9 to 10 per cent.

... Todd, president of the ... Gas, was not called to... ... had been expected, Com... Healy announcing ... could not be heard until ...

...ry Seized; ...ners Taken

...TO, March 7. (AP)— ... gallons of wine valued ... $1000,000, were ... today by Federal prohibi... ... a raid on the Silva ... winery, twelve ... of Sacramento. ... and King Silva, broth... ... in custody and sub... ... on $5000 bond ... United States Commis...

... operatives declare ... seizure of the en... ... resulted from the re... ... complaints re... ... illicit sale of wine.

...LEAPS TO HER ...H FROM WINDOW

... March 7. (AP) — Mrs. ... 23 years of age of ..., died only in a night... ... robe, leaped to ... from a fourth-story win... ... apartment building here ... Her head suffered a ... ... her sister, Mrs. ..., told police.

ROADS ATTACK RIVAL PROJECT

Western Pacific Link South Assailed in Brief

Indian Valley Line Also Enters Fight

Pioneering Right Set Up by Local Railway

WASHINGTON, March 7. (AP)—Formal summary of its opposition to the proposed Great Northern-Western Pacific Railroad link in Oregon and California was filed with the Interstate Commerce Commission today by the Southern Pacific Company.

The brief of 1042 pages was the company's answer to the joint brief filed a month ago by the two petitioning roads. Five hundred and fifty-five pages of argument tell why the Southern Pacific finds "neither present nor future public convenience and necessity has been shown" for the 200-mile construction. The other 487 pages are testimony.

INDIAN VALLEY JOINS

Opposition to the proposed construction by the Western Pacific and the Great Northern railroads of a Pacific Coast connection between their lines was expressed today also by the Indian Valley Railroad in a brief filed with the commission.

The Indian Valley contends such construction lowers its freight volume; that it was a pioneer in the territory involved; that it is ready to extend its system wherever the needs of the region may require; and that there is no existing need for additional service in that territory.

The road pointed out that it holds a unique position among railroads of the United States in that it has no debts, either bonded or otherwise, that it discounts its monthly bills, has a surplus of $216,000 and more than $50,000 in the savings bank earning interest.

NORTH-SOUTH ROAD

The Great Northern-Western Pacific project involves building a railroad southward from Klamath Falls, Or., to Bieber and Keddie, Cal.

Contentions of the Southern Pacific, as summed up in the brief are:

That the territory already is adequately served with rail and highway transportation.

That the Southern Pacific's investments in lines affected is $156,000,000, upon which but a slight return has been earned and that a competing line would "seriously impair" the earning capacity of these lines.

That the proposed road would create no new rail traffic that cannot be created by existing lines.

WASTE ASSERTED

That the waste would include some 5,500,000 car miles a year and would place "an unnecessary burden on commerce."

The Southern Pacific also contended that the project will add nothing to net railway revenues but will, on the contrary, decrease them, and that the applicant railroads have shown no proof of needing a connection between their systems.

It is argued that existing lines can handle all the potential traffic which the new construction might create and that present roads can adequately bridge the gap between the Great Northern and the Santa Fe systems. Lack of through rates, it was set forth, "does not warrant the costly duplication proposed."

COMPETITION ALREADY

Necessary competition, the Southern Pacific said, can be brought about without "the wasteful duplication here proposed," by acceptance by the applicant roads of offers of open gateways to be furnished by the Southern Pacific and Union Pacific.

The Southern Pacific also contends there is no equity in the Great Northern's plea for an extension south of Klamath Falls to support its existing extension north of that city as the remedy is not to perpetuate the error at the expense of existing lines. The Southern Pacific here made the point that the Great Northern obtained permission to extend from Bend to Klamath Falls without mentioning the further southward extension as essential to its success.

FEARS FOR RIVAL

It is also argued that the Great Northern might find itself with a "stub end" at Bieber, connecting, as at Klamath Falls, with a competitor and, to make a success of this extension, may seek authority to parallel existing lines from time to time and from point to point, ad infinitum, contending each extension necessary to make a success of the previous one.

The argument also asserts that the Western Pacific does not need the proposed line as a feeder, having already fifty-two miles of feeder lines for every 100 miles of main line.

The Southern Pacific also argued that "the Western Pacific itself was an economic mistake and to divert revenues from established carriers. . . . simply to improve the already very substantial earnings of the line so conceived would be to perpetuate an error, pyramiding upon it" at great cost to both carriers and public.

TOO MUCH NOW

That competition already exists by rail and water in the territory involved was set forth also. The Southern Pacific asserted that water transportation has taken away 91 per cent of its tonnage from the railroads.

It also argued that benefit to either applicant would be improbable, asserting that the possible traffic had been overestimated and cost underestimated. The Southern Pacific contended that the cost of the link would be about $20,000,000, as against an estimate of $12,500,000 by the petitioning lines.

The opposing railroad also asserted that the petitioners were counting upon greater revenues than were derived from existing lines and that the proposed construction would serve no local needs of importance.

BANDITS ROB THEATER

KANSAS CITY, March 7. (AP)—Two robbers early today bound three employees of the Shubert Theater, downtown playhouse here, and escaped with approximately $4000 from the office safe.

Victoriously Proved

...here in this city and throughout the country

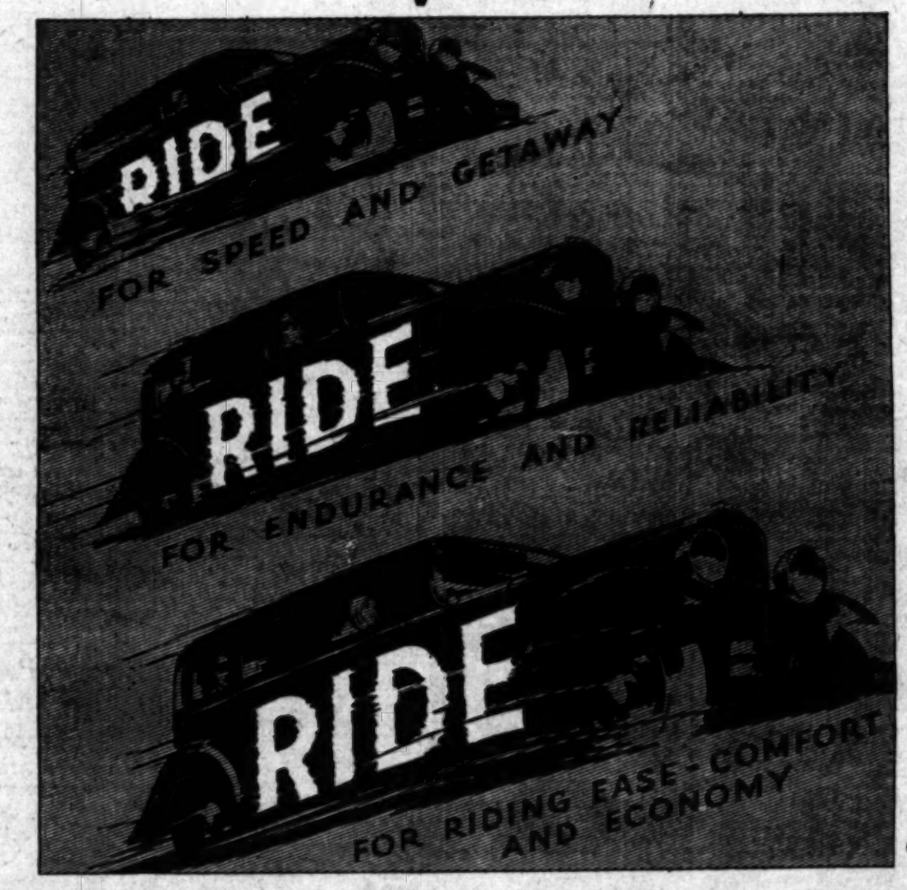

LOS ANGELES TO DEATH VALLEY IN SIX HOURS AND NINETEEN MINUTES

during continent-wide

ESSEX CHALLENGER WEEK

A strictly stock Essex Challenger Sedan broke all records to Furnace Creek Inn at an average speed of 49.9 miles per hour, with hood locked, preventing any attention to motor. Gas consumption was in excess of 19.8 miles per gallon.

The Death Valley Challenger, after making this new record, was driven up and down the rough desert in new demonstrations of speed, endurance and reliability, which included a run of sixty-five miles down a rocky creek bed on a new route to Death Valley Scotty's mysterious Castle buried in the mountains.

In every part of the United States and Canada more than five thousand Essex cars participated in Challenger Week. Average speed established above seventy miles an hour. Economy shown in every sort of performance in excess of twenty miles to the gallon. Reliability—over thirteen hundred miles in twenty-four hours. Brake tests exceed police safety requirments by forty per cent. Fast getaway from standing start to fifty miles an hour in 11 seconds; to sixty in 15½ seconds; to seventy in 24 seconds. These are but a few high spots attained in the wonderful results and records of Challenger Week.

Come take a ride yourself. Know by personal experience what this brilliant New Essex Challenger can do. Its exploits of Challenger Week have swept the country. They were so widely followed and aided by public participation that we are continuing the invitation to Ride—Ride—Ride!

Every locality now knows Essex for the accomplishment of some great feat. Hills seldom attempted in any car were climbed by Essex in high gear. Remarkable economy proofs were established. New acceleration marks were made. Intercity records for automobiles and for crack trains were lowered. Even many of the famous records set by the previous Essex Challenger were shattered.

Thousands of car owners took part. Thousands of Essex cars engaged. Hundreds of towns and cities watched. Hundreds of thousands took personal interest in what Essex did.

Most important of all—Challenger Week convinced tens of thousands that Essex represents the greatest dollar for dollar value in car satisfaction that the industry offers. They are talking about it everywhere—about its beauty—its comfort—its brilliant performance and economy. They are convincing others. They are sending others to ride. They are making YOU want to ride before you buy any car. We will gladly give you a personal demonstration of any of these proofs which Essex has established.

The NEW ESSEX *Challenger*

WALTER M. MURPHY MOTORS COMPANY

HUDSON-ESSEX Distributors for Southern California

1100 So. Flower St. WEstmore 0141

LOS ANGELES CITY DEALERS:

GLENN B. AUSTIN.....3044 Pasadena Ave.
DOMENICO BIASSO.....13901 North Broadway
BLODGETT MOTORS CO.....3513 South Central Ave.
EARL H. BOOGAR CO.....1400 South Figueroa St.
CHAFFEY & KAHL.....5737 South Central Ave.
HOLLEY MOTOR SALES CO.....6750 South Broadway
MARKET AUTO SALES CO.....1009 Crocker St.
A. S. McFADDEN.....1265 North Vermont Ave.
J. B. MELVIN MOTOR CAR CO.....906 S. Western Ave.
MESA MOTORS.....2356 Angeles Mesa Drive
WALTER M. MURPHY MOTORS CO. .....3484 West Washington Street
WALTER M. MURPHY MOTORS CO.....4330 South Figueroa
WALTER M. MURPHY MOTORS CO.....4300 Whittier Blvd.
FRED E. SCHREINER.....3060 South Vermont Ave.
SMITH-STANTON CORP.....3301 West Seventh St.

LOS ANGELES COUNTY AND SOUTHERN CALIFORNIA DEALERS:

ALHAMBRA—Bryan-Brahinson Motor Co.....320 W. Main St.
ANAHEIM—S. S. Sexsy.....322 West Center St.
ARCADIA—Harold E. Norwood.....154 E. Huntington Drive
BEVERLY HILLS—Walter M. Murphy Motors Co.—
.....1300 Santa Monica Blvd.
BRAWLEY—Walter M. Murphy Motors Co.....136 N. 8th St.
BREA—A. S. Miner Company.....Corner Pomona and Birch
BURBANK—Howard T. Christensen.....435 E. San Fernando Rd.
CHINO—Nagle Bros.
CORONA—Gus's Auto Service.....709 Main St.
DOWNEY—Downey Motor Co.....North Crawford St.
EAGLE ROCK—E. G. Wadsworth Motors Co.....2620 Colorado Blvd.
EL CENTRO—Cox & Morgan.....601 State St.
FILLMORE—E. P. Irwin.....224 Central Ave.
FULLERTON—A. S. Miner Co.....135 West Wilshire
GLENDALE—Walter M. Murphy Motors Co.....243 S. Brand Blvd.
GLENDORA—Wood's Battery Shop.....Vermont St.
HOLLYWOOD—Walter M. Murphy Motors Co.....6250 Hollywood Blvd.
HOLLYWOOD—H. L. Crockett.....3015 Sunset Blvd.
HUNTINGTON BEACH—Main Street Garage.....420 Main St.
HUNTINGTON PARK—Pacific Motors.....6003 Pacific Blvd.
INGLEWOOD—Stonebridge Motor Co.....1123 S. Market St.
LA HABRA—Elliott Bros.....Central at Main
LA MESA—M. D. Bush Garage.....215 E. Lockeed
LA VERNE—Morrison Garage.....220 West 3rd St.
LOMPOC—Fred Deuterbaugh.....117 North F St.
LONG BEACH—Walter M. Murphy Motors Co.....1110 American Ave.
LYNWOOD—Pacific Motors.....17420 Long Beach Blvd.
MONTROSE—Montrose Motors Co.....2138 E. Verdugo Road
NEEDLES—Earl Hodge Motor and Supply Co.
NORTH HOLLYWOOD—H. S. Muller.....5400 Lankershim Blvd.
OCEANSIDE—H. S. Wade.....424 S. Hill St.
ONTARIO—W. S. Foster.....401 West A St.
PASADENA—Walter M. Murphy Motors Co.....367 West Colorado St.
PASO ROBLES—Miles Motor Sales Co.....1401 Spring St.
PLACENTIA—A. S. Miner Co.....Cor. Santa Fe and Bradford
POMONA—Walter M. Murphy Motors Co.....420 N. Garey Ave.
REDONDO BEACH—H. Fred Hill Garage.....112 S. Catalina St.
RIVERSIDE—Walter M. Murphy Motors Co.....966 Market St.
SAN BERNARDINO—Walter M. Murphy Motors Co.....272 E. 6th St.
SAN DIEGO—Walter M. Murphy Motors Co.....1500 Broadway
SAN DIEGO—John Macmillan.....506 C Street
SAN GABRIEL—Barker's Automotive Service.....811 E. Broadway
SAN LUIS OBISPO—Miles Motor Sales Co.....1045 Higuera St.
SAN PEDRO—Henderson Motor Co.....Pacific and Pacific
SANTA BARBARA—Walter M. Murphy Motors Co.....131 Santa Barbara St.
SANTA MARIA—A. J. Hammond.....201 N. Broadway
SANTA MONICA—Walter M. Murphy Motors Co.....122 Colo. Avenue
SANTA PAULA—Montague Motor Co.....1117 Main St.
SIERRA MADRE—Clay S. Anglin.....238 N. Baldwin St.
SOUTH PASADENA—Hoag Motor Co.....1000 Fair Oaks Ave.
UPLAND—Nagle & Foster.....
VENICE—Ocy City Motors Co.....1182 Washington Blvd.
VENTURA—Dean A. Griffith Co.....39 West Main St.
WHITTIER—Walter M. Murphy Motors Co.....312 Philadelphia St.
WILMINGTON—Henderson Motor Co.....319 West Anaheim

NEVADA—LAS VEGAS—Trent & Clark Motor Co.....117 N. Main St.

THE SON OF TARZAN

By Edgar Rice Burroughs

As the last horseman disappeared, a swift change came over "Big Buana." Leaping upward, he caught a lower branch and drew himself into the tree. His movements were cat-like and agile. High into the upper branches he made his way and there commenced to divest himself of his clothing. From the game bag slung across one shoulder he drew a strip of doe-skin, a neatly coiled rope, and a wicked looking knife. When he stood erect a grim smile touched his lips.

He threw back his head, his great chest expanded and his nostrils dilated as he sniffed the jungle air. His grey eyes narrowed. Crouching, he leaped to a lower limb and swung rapidly away into the jungle. Moving swiftly, he stopped only occasionally to raise his voice in a weird and piercing scream—and to listen for a reply. Several hours later, he heard, far off, a faint response. His nerves tingled. It was a bull-ape answering his cry.

Korak, finally becoming convinced that he must die if he remained where he was, spoke to Tantor in the strange tongue the elephant understood. He commanded the great beast to lift him and carry him toward the northeast. As Tantor bore him along Korak called aloud now and then in the hope of attracting Akut's band of apes, whose wanderings often brought them into this neighborhood. "Akut," he thought, "may possibly be able to unloose the knots."

It was worth trying at least—better than lying there in the jungle until he perished. The great ape had freed him from similar bonds upon that other occasion when the Russian had imprisoned Korak, years before in far off London. Traveling thus, alternately listening and calling, his heart beat faster as, far off in the jungle, he heard a welcome, hideous cry. Akut to the south of him had heard and was coming! There was another who heard them, too.

(Continued Monday)

The Life of Riley

By D. T. Carlisle

REG'LAR FELLERS

A Feather-Weight

By Gene Byrnes

I LOVE SINGIN ATSA REASON I'M SO FOND OF CANARY BOIDS!
GUARANTEED SINGERS
IT'S FUNNY HOW THEY SING SO BEAUTIFUL AN THEY NEVER TAKE ANY SINGIN' LESSONS!
AN' A CANARY EATS IT'S OWN WEIGHT IN FOOD EVERY DAY!
HOW DOES IT KNOW HOW MUCH IT WEIGHS?
Gene Byrnes

GASOLINE ALLEY

Love Cools

COME LORA, I HAVEN'T HEARD A WORD ABOUT HI GLOSS LATELY. YOU SAID HE CALLED WHILE WE WERE GONE
YES AND MISS SNAPP MUST HAVE SCARED HIM AWAY. BUT I'M NOT THINKING ABOUT HIM ANY MORE.
I PROMISE YOU THIS — THAT THERE ARE A LOT OF BOYS YOU'LL THINK MORE OF THAN YOU DO OF HIM. DON'T FEEL BADLY, HONEY.
I'M NOT, COUSIN PHYLLIS. I KNOW NOW I DIDN'T LIKE HIM AS WELL AS I THOUGHT I DID.
BESIDES I DON'T THINK HE THOUGHT SO MUCH OF ME IF HE'D LET SOMEBODY LIKE THAT KEEP HIM AWAY, DO YOU? I WOULDN'T IF I LIKED ANYBODY.
HE WOULDN'T HAVE IF HE CARED.
LORA IS A CUTE LITTLE TRICK BUT O GOLD WALLET THAT O TO GET COOKS MOVE I CAN'T BE BOTHERED I'LL GIVE BABE LORA A RING.
A NUB DUE

THE GUMPS

Stop!—Look!—and Listen!

By Sidney

WELL— I GUESS OLD UNCLE BIM IS HAPPY TONIGHT— GONE TO THE THEATRE WITH HIS HEAVEN EYES — TWO LITTLE LOVE BIRDS — IT LOOKS BAD THOUGH FOR LITTLE CHESTER'S CHANCES WHEN HE MAKES OUT THAT WILL —
WELL— I'M GLAD TO SEE HIM HAPPY— HIS MONEY ISN'T EVERYTHING—
I KNOW— THAT SENTIMENT IS ALL RIGHT— THOSE ARE LOFTY IDEAS — BUT WE'RE NOT THE RICHEST PEOPLE IN THE WORLD YOU KNOW — AND YOU'RE GROWING OLDER EACH YEAR— WE COULD USE A SMALL PORTION OF HIS DOUGH — HE HAS PLENTY— AND IF THE WIDOW LANDS HIM— GOOD-BYE US — THINK OF THE FUTURE
MY HEART JUST ACHES FOR HIM— AND IF HE GOT THE RIGHT WOMAN— I'D LOVE TO SEE HIM MARRY
IF I'D DIE— WHERE WOULD YOU BE?
IT'S BE ALL BUY WHERE WOULD YOU BE?

HAROLD TEEN

Circumstances Alter Cases

By Ca

I CAN'T DECIDE WHOM TO TAKE WITH ME ON THIS FLORIDA FLYIN' TRIP— HERE COMES POISON! WAIT'LL I GIVE HIM A LOAD OF THIS BIG NEWS!
HARD TO TAKE. EH, POISON? WHAT A BREAK FOR ME!
YEAH! AND WHAT A BREAK FOR ME!
WHADDYE MEAN, A BREAK FOR YOU?
HEH! HEH! I'LL STAY HOME AN' TAKE CARE OF LILLUMS FOR YAH!
OH! TAINT NO SKI JOB
I DON'T KNOW— A SNEAKIN' IS GONNA BUDDY ON

WINNIE WINKLE, THE BREADWINNER

The Weather Man

By

OH PA, DID YOU SEE THE BEAUTIFUL WEATHER BAROMETER IN THE HALL THAT AD LIBB GAVE ME??
NO— I'LL GO OUT AN' TAKE A LOOK AT IT!
WHAT D'YA KNOW ABOUT THAT!! IT TELLS ALL ABOUT TH' DIFFERENT KINDS OF WEATHER!
FAWTHAW!! YOU MUSTN'T MOVE THAT INDICATOR!! DO YOU WANT TO WRECK THAT BAROMETER??
I'M JES' COMIN' TO "FAIR"!! HAVIN' NASTY WEATHER LONG ENOUGH!

ELLA CINDERS

Facing the Enemy

By Bill Conselman and Charlie

Ella's shipwrecked company is divided into two hostile camps, one led by Neek and his mutineers.
SEEMS TO BE LOTS OF EXCITEMENT DOWN IN THE MUTINEERS' CAMP!
I'M MORE INTERESTED IN THESE WILD DUCKS I JUST SHOT!
AND I'M MORE EXCITED ABOUT FRYING THIS STRING OF FISH!
THEY'VE GOT ROOD UP THERE— PLENTY OF IT! AND THEY'VE BUILT COMFORTABLE HUTS! WE'LL FORCE THEM TO GIVE US BOARD AND ROOM!
THAT'S RIGHT, NEEK! THERE AIN'T NO LAW ON A DESERT ISLAND!
THE MUTINEERS ARE ADVANCING! THEY LOOK DESPERATE!
THEY WON'T GET FAR IF THEY COME TOO NEAR! GET READY TO START THESE BOULDERS ROLLING!

PETEY—

All Wet!

By C. A.

LORA IS A CUTE LITTLE TRICK BUT IF OLD WALLET ISN'T GOOD TO GET CODA'S MONEY I CAN'T BE BOTHERED. I'LL GIVE BABE LOTUS A RING.
By Sidney Smith
I'D BE ALL RIGHT BUT WHERE WOULD YOU BE?
By Carl Ed
I DON'T KNOW - BUT I GOT A SNEAKIN' IDEA POP IS GONNA BE MY BUDDY ON THIS TRIP
By Bra
I'M JES' CHANGIN' TA RAIN TO "FAIR"!! WE'VE BEEN HAVIN' NASTY WEATHER LONG ENOUGH!
Fo. de: Copyright, 1930, by The Chicago Tribune
Bra
Ilman and Charlie Plu
THEY WON'T GET FAR IF THEY COME TOO NEAR! GET READY TO START THESE BOULDERS ROLLING!
YOU KNEE SCORE ELLA
By C. A. V
— MAIN ST. AND GRAND AVE. PLEASE —
— RIGHT IN LAPS

COOK'S LIFE TO START ANEW

...Promoter Due to Leave Leavenworth

...ion of Polar Story Found First Task

...Prisoner' Entered on ...rer's Record

...WORTH (Kan.) March ...Frederick A. Cook, whose ...career of physician, ex-..., lecturer, and oil pro-... interrupted by a four-... sentence to Leavenworth ... Cook is prepared to face ... again at the age of 65 ...

...mmuted parole was ap-...ed by Atty.-Gen. Mitchell ... As soon as it is ..., probably late tomor-..., the man who won ... and later condemna-... announced discovery of ... Pole in 1908 will be re-...

...ED FIVE YEARS

...of using the mails to ...nection with an oil-... scheme at Fort Worth, ... has served nearly ... of his sentence. He also ...en months in jail while ...ision on an appeal.

...ainder part of his term Dr. ...ed in the prison hospi-... his medical knowledge ...ded that of the one regu-... physician.

...organized a night school. ...prisoners have told of the ... work and of the good ...ected over his asso-... months ago when a ... recommended that he ... It was said he never ...ained of violating a ...

...S EDITORIAL

...ook probably is re-... editorial which he ... March issue of the ... publication, of ... been editor.

...good example to prove ... contention that dili-...ssful individual at-...ter to improve pris-... editorial stated, "is ...of good cheer which ...as a reaction to con-...of the last parole ...

...prisoner upon his re-...s not been learned defi-...

...SPEND CLAIMS

...ion that he has expressed ...to continue his writings ...has indicated he may ...time to defending his ...ry the first explorer to ...orth Pole. Although he ...is a faker by Admiral ...reached the pole in ...many scientific societies, ...insisted that his ex-...reached the pole.

...,000 assessed in con-...the prison sentence ...paid. If this is not ..., 1931, when his pa-...up, he will have to ...thirty days and then ...ay's oath in order to ...his.

...n Star ...d to Slain ...man's Past

...CITY, March 7. (Ex-...prominent motion-pic-...been linked with the ...Dorothy Moormeister, ...Salt Lake City woman, it ...today by Sheriff's offi-...victim's name was with-...

...the officers, the ...Mr. Moormeister here ...a year ago when a film ...starring "The Exodus" ...was the last ...actor that has disclosed ...relations of Mrs. Moor-...life.

...began today for the ...mystery car" that was ...in shadowing Mrs. ...several days before the ...May 14, last.

...Cashiers ...y Captain

...March 7. (AP)—A mili-...ordered the dis-...United States Army ...S. Johnson, Jr., of ...J. Warren, Wyoming, ...on charges of ...manslaughter. The ...for one hour.

...was ordered as ...death of Mrs. Louise ...Converse, December ...body was killed while ...husband's car when ...gate pillar at Fort ...

...n Tulloch ...d Dismissed

...CO, March 7. (AP)—...to 3 for convic-...Court jury in the ...P. Tulloch, radio ...charged with man-...slaughter with the ...of Mrs. Gertrude ..., was dis-...o'clock tonight by ...and deliberated more ...

...TS TRIBUTE ...ER BURBANK

...March 7. (AP) ...minute today to ...r Luther Burbank, ...famous horticulturist, ...Arbor Day on his ...from San Diego ...school children, club ...organizations ...especially those which ...Easter Christmas ...were spon-...Christmas ...California, with ...as guest wizard's ...guest.

SKY SPEEDER WINS RIGHT TO CARRY ON

Lieut. Alford J. Williams

NAVY ACE ESCAPES SEA DUTY

Williams Resigns Only to Have Ship Order Revoked; Speed Plans to Go On

WASHINGTON, March 7. (AP)—The Navy today revoked orders sending its air-speed ace, Lieut. Alford J. Williams, to sea for three years.

The speed aviator has submitted his resignation rather than accept duties which would prevent his carrying on speed experimentations.

No action has been taken on the resignation. It is in the hands of Admiral Richard Lee, acting chief of operations of the navy.

Williams gave as his reasons for resigning "to organize a program for building a plane which will recover the world's aviation speed record for the United States and thereby stimulate American interest in the development of high speed; and in order that I shall be free to devote my full time and energy, without constraint, to the accomplishment of this determination."

Three Dead in Fire at Duluth; One Man Missing

DULUTH (Minn.) March 7. (AP) Three persons, an aged woman and two small children, were burned to death, while a man was unaccounted for in a spectacular fire that tonight destroyed a six-story office building and rooming-house in the downtown district of Duluth.

The bodies of the three, one a child in a crib, were found by firemen in a room on the third floor of the building three hours after the fire had started.

The dead are Mrs. Thomas, about 70 years of age; Helen Todd, 7, and her 5-year-old sister, Barbara.

Firemen continued to search the building, which was still burning after 11 o'clock tonight, for Nels Swanson, believed to have perished.

South Dakota Flood Caused by River Ice

VERMILLION (S. D.) March 7. (AP)—Lowlands for about seven miles along the Missouri River south of here were flooded today by an ice gorge which formed about the mouth of the Vermillion River near Burbank. Several families were taken from their homes by boats and others moved to higher locations shortly before the water backed up. Damage to property will run into thousands of dollars, farmers said.

In some places the Missouri River was three miles wide. Land on the Nebraska side apparently was not seriously affected.

Three Missing in Tanker Fire

KEARNEY (N. J.) March 7. (AP)—Three men were reported missing after an explosion and fire tonight on a Puroil Oil Company ocean-going tanker. One member of the crew escaped by jumping into the Passaic River.

The blazing tanker after setting fire to the oil company's wharves drifted back and forth with the tide and finally sank on the west shore in front of the Public Service Company's wharves in Newark.

Police rescued the man who leaped into the river, but declined to reveal his name. He said he and the three missing men were all who were aboard the tanker at the time of the explosion.

New Gas Price Cut in Portland

PORTLAND (Or.) March 7. (AP)—Signs advertising gasoline for 18½ cents a gallon appeared on many local service stations today as the retail price of motor fuel dropped another cent. However, the general price was 16½ cents and in other parts of the city ranged as high as normal, 21 cents.

It was revealed today that all distributors, with two exceptions, have reduced the wholesale price of gasoline from 17½ to 15½ cents a gallon.

That the present "war" is having serious effects was indicated by the closing of several established stations today.

FORTY VICTIMS OF PARALYSIS

Poisoned Liquor Blamed for Strange Malady

Sufferers Tell of Drinking Jamaica Ginger

Oklahoma City Physicians Studying Cases

OKLAHOMA CITY, March 7. (AP) A strange malady with paralytic characteristics, apparently caused originally by the drinking of poisoned liquor, tonight had placed about forty victims in Oklahoma City hospitals, with probably as many more receiving treatment in their homes.

Dr. W. H. Miles, city physician, who was called upon to cope with the outbreak, is seeking to determine the cause of the illness and whether it is communicable.

The greater part of the victims lost the use of their feet and legs and most of them told Dr. Miles and Dr. E. Goldfain, a nerve specialist assisting him, that their illness had followed drinking of alcoholic liquor. Several victims, however, including a chiropodist and a minister, denied they had partaken of liquor.

The health officer's belief that the illness was caused by drinking is strengthened by the fact that the greater part said they had drunk Jamaica ginger. Several victims gave a newspaperman the names of drug stores from which they said they had bought the beverage. Five druggists or drug-store employees are among the victims.

FORD GIVES GEORGIANS INSTRUCTION IN DANCES

MOUNT BERRY (Ga.) March 7. (AP)—Henry Ford's own dancing instructors are teaching the mountain boys and girls of Georgia the old-fashioned dances of their mothers and fathers.

Mr. and Mrs. Ford, Sir Wilfred Grenfell, noted scientist, and Lady Grenfell, have been here inspecting the Berry schools as the guests of Miss Martha Berry, director and founder of the institution exclusively for the sons and daughters of the hill country.

Several days before the arrival of the manufacturer and his party, Mr. and Mrs. G. S. Levett, Ford's dancing instructors, came to the schools to teach the students the quaint old quadrille, mazurka and waltzes, famous among the older generation.

Wednesday night and again last night Mr. and Mrs. Ford personally demonstrated the steps of the dances of yesteryear and were applauded several minutes by the admiring students. The ease and grace of the Fords brought forth praise from the youthful students.

ZEPPELIN MADE FOR FAMILY USE

Shenandoah Pilot Building Flivver Airship

NEW YORK, March 7. (Exclusive)—The "flivver" of the air, an airship within the price range of the four-cylinder car, became a possibility today when Capt. Anton Heinen, former pilot of the Shenandoah, started on the first park-your-own Zeppelin in his shop at Ventnor, N. J.

Capt. Heinen was reticent with respect to most of the details of the novel craft but he said it will be absolutely foolproof and will cost only about $1000.

Just how far this family dirigible of Capt. Heinen's will go toward alleviating the traffic tangle on land was not clear from his statement today, but it is surmised that it may be parked on the lawn and stowed in an ordinary one-car garage when the bag has been deflated.

MYSTERY DEBT PAID TO CITY

Conscience Money Sent to San Francisco Official in Unsigned Letter

SAN FRANCISCO, March 7. (Exclusive)—City Treasurer Matheson opened an anonymous letter today, from which dropped a $1 bill and a note reading: "I owe $1 to the city. Please accept same and give me a clear conscience."

HIGHWAY ENGINEER NAMED

SACRAMENTO, March 7. (AP)—Appointment of Roy Franck of Redding as district highway engineer with headquarters in Red Bluff was announced today by Bert B. Meek, director of the State Department of Public Works.

ACTION URGED ON BONUS BILL

Bratton Makes Senate Plea for Veterans' Measure

WASHINGTON, March 7. (AP)—The Senate tonight heard a plea for early action on the bill by Senator Barkley, Democrat, Kentucky, authorizing the government to pay the World War veterans the face value of their bonus or adjusted service certificates.

Senator Bratton, Democrat, New Mexico, made the appeal and Senator Barkley announced he hopes for favorable action by the Finance Committee on the measure, as soon as the tariff bill is out of the way.

Chairman Smoot of the committee, indicating disapproval, observed that the bill would cost the government more than $1,000,000,000.

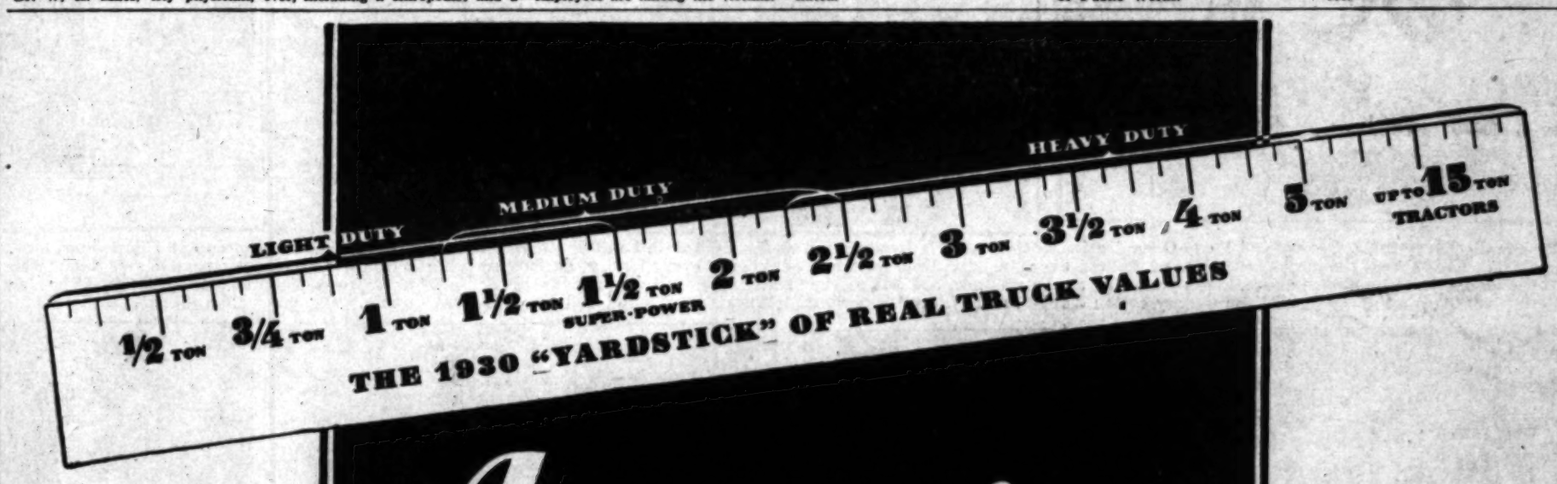

Announcing GENERAL MOTORS TRUCKS for 1930

11 BASIC MODELS
33 CHASSIS
118 DIFFERENT TYPES

½ TON Range $625

¾ TON Range $695

1 TON Range $745

1½ TON Range $960

1½ TON Range $1265
Super-power

2 TON Range $1545

2½ TON Range $1845

3 TON Range $2080

3½ TON Range $3035

4 TON Range $3795

5 TON Range $5885
Six-wheeler

TRACTORS up to 15 TONS

OFFERING a soundly designed vehicle, *exactly suited to every truck job that exists today!*

Values that only General Motors Truck advantages—in engineering and manufacturing—could possibly have produced. Prices literally sensational.

Rugged frame construction in perfect balance with safe speed and tremendous power-reserve, *in every model;—hundreds* of thousands of low-cost miles *built-in.*

Real 4-wheel truck brakes of extraordinary effectiveness and simplicity... unique efficiency of tire equipment ... biggest development of the year in steering ease ... the most magnificent cabs ever put on trucks at any price.

Nothing you have known of trucks in the past can give you any idea of these values. SEE them!

(Time payments at lowest available rates, financed by our own Y. M. A. C.)

NOW ON EXHIBIT · SEE THEM!

General Motors Truck Company
LOS ANGELES BRANCH
LOS ANGELES

ALVORD, B. E.—
1300 N. San Fernando Rd., Glendale

METROPOLITAN TRUCK SALES CO.
324 E. 6th St., Los Angeles

GENERAL TRUCK SALES CO.—
3649 Santa Fe Avenue, Vernon

SOUTHERN CALIFORNIA

ALHAMBRA—General Truck Sales Co.
ATASCADERO—N. T. Winter
BAKERSFIELD—C. N. Johnston Auto & Truck Repair Shops
BRAWLEY—N. E. White
COMPTON—Moore Motors Co.
CULVER CITY—F. H. Hurst
ESCONDIDO—Earl F. Schnack
LANCASTER—H. S. Webb Automotive Works
LONG BEACH—General Truck Sales Inc.
OCEANSIDE—Peterson's Garage
PUENTE—Puente Garage
SANTA ANA—Bell & Fisher Truck Co.
SANTA MONICA—MacQuarrie Motor Co.
SAN BERNARDINO—E. J. Browne
SAN DIEGO—Hills Brown
SANTA BARBARA—Olds-Viking Sales Co.
VENTURA—J. B. McConlon

ARIZONA

FLAGSTAFF—Pilkington Motor Co.
PHOENIX—L. D. Runnan Motors
PRESCOTT—E. H. Moffrain

NEVADA

LAS VEGAS—James Cashman

A TRUCK EXACTLY SUITED TO EVERY PURSE AND PURPOSE

State-wide Representation at California Land Show Which Opens To

Practically Every State, County and Farm Organization in California is Represented at the California Land Show Which Opens Tonight at Washington and Hill Streets, an extensive exhibit exploiting the natural resources of the State. The show is the most pretentious of its kind ever staged in California and exhibits of every kind of agricultural, horticultural and forestry products of which the State boasts are displayed at the many booths in the ensemble. The photos above, taken yesterday at the grounds, are left to right: Entrance to show, a gigantic replica of a Wawona sequoia; a slingful of California food products coming into the Sacramento Regional ship; Iris Adrian and part of Kern County cotton display, and Mildred Rider with a Turkish turban squash from Ventura County. (Union Pacific photos.)

Just to Add a Touch of Official Dignity to the Communist Demonstration at San Francisco this week, Police Chief William J. Quinn marched at the head of the Red parade and led the way to the City Hall where Mayor Rolph was ready to greet them. The attitude of the officials took considerable wind out of the sails of the demonstrators. (A. P. photo.)

New Wonders Are Daily Unfolding before the eyes of the party headed by Frank E. Nicholson of New York now exploring the Carlsbad Cavern in New Mexico. The party has reached a new depth level —1350 feet below the surface—discovering a new series of caverns. (A. P. photo.)

Among Regular Callers at the Taft home where the former Chief Executive is fighting a battle for life is Vice-President Charles Curtis. (P. & A. photo.)

A New Altitude Record for Seaplanes carrying load of 2000 kilograms (about 4000 believed to have been established by Sergievsky who soared 19,300 feet Beach, L. I. Sergievsky is handing to official for checking. (A. P. photo.)

Genius Seems to Run in Einstein Family, Margot, daughter of the eminent German scientist who evolved the theory of relativity, being a sculptor whose work is attracting international attention. There is nothing conventional about the work of Miss Einstein. (P. & A. photo.)

Much Ado About Nothing, Archduke Leopold of Austria told New York police when he was called in for questioning in connection with the sale of the $400,000 Napoleon diamond necklace. The bauble sold for $60,000. (P. & A. photo.)

The Girl "Stripper Bandit" who has been making life miserable for Chicago taxi drivers is Florence Bell, now in custody, according to police. The girl forced her victims to remove pants and shoes. (P. & A. photo.)

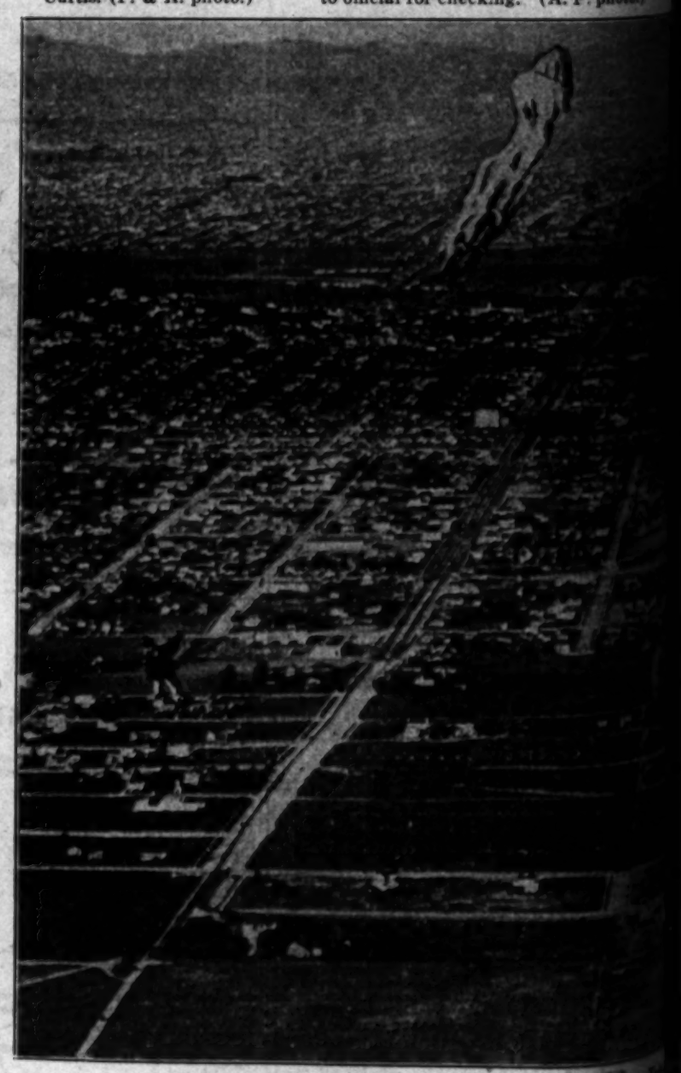

This Parachute Jumper Was in a Ticklish Position at Time Field shroud lines having become entangled preventing the opening He dropped a thousand feet before he succeeded in straightening the chute opened. The jumper is Jack Coffin, a Los Angeles bank taken up aviation. (P. & A. photo.)

When Mark Hanna Was a Political Power in America three decades ago, George Goodrum was an employee at his office. Goodrum is shown here with Ruth Hanna McCormick, Hanna's daughter, serving as doorman at Mrs. McCormick's campaign headquarters. (A. P. photo.)

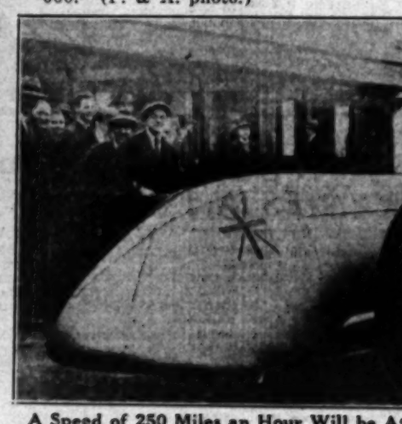

A Speed of 250 Miles an Hour Will be Attained in This Powerful Car, Kaye Don, English racing driver believes. Don is in the United States now with the car, which he calls the Silver Bullet, and the attempt to better the present record of 231.36 miles an hour will be made at Daytona Beach, Fla., the latter part of this month. Don at the wheel. (P. & A. photo.)

Cubs,

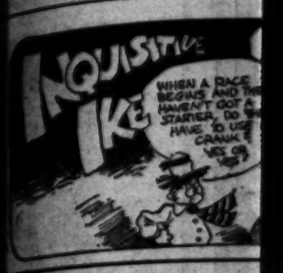

TROJAN

Y LID OFF BALL SEASON

nal League Champions in First Appearance

ler, Green and Moncrief to Hurl for Seraphs

naka, Teachout, Shealy Pitch for Chicagoans

BY BOB RAY

...go's National League champ- ...Cubs and the Angels pry off ...d on the local baseball season at Wrigley Field this afternoon when they clash in the first of a two-game series billed for the week-end.

The athletes will be performing for a worthy cause today for all of the receipts will be turned over to the widow of the late Gus Sandberg, popular ...nel ... who was killed in an ex- ...st month. William Wrig- ... generously volunteered to ... all of the money taken ...day's game to Sandberg's ... and now it's up to Los An- ...s to do their share by com- ... to Wrigley Field today.

...largest crowd ever to see ...ning game in Los Angeles ...ected to turn out for this ...n's contest, which will ... National League cham- ... and Jack Lelivelt's re- ... Seraph squad on ex- ... for the first time this ... The Cubs, always a sel- ...ontist, should have even ... of an attraction for local ... followers now that ... possess a National League ...nship and are red-hot ... to again capture the ...circuit's pennant this ... It's a real treat to see ...athletes as Hack (Sonny ... Wilson, Charley Grimm, ... Hornsby and Kiki Cuy- ...is action.

...W ANGELS IN ACTION

... Angeles fans will also be ... for a peek at the new play- ...ed up by the Angels during ...ister. George Harper, Johnny ..., "Dutch" Brandt and Frank ... are all new members of ...eraphs and Lelivelt will have ... in action this afternoon. ... game will start at the cus-

...ued on Page 11, Column 7) (Co...

...y this SURE ...nd SIMPLE ..."NO COST WAY" ...O REMOVE

Drive into any of the Independent ... where you see the cream o... ... Fill up with Gilmore Blu-Green G... ... it exclusively for 30 days. Carbon ... ...ower. Your motor will take a new l... ...more pep, more power, more ...

Gilmore Blu-Green is the only gaso... ...ively guaranteed to remove car... ...and it does it while you drive ... witho... ...to you. More than 2,600,000,000 g... ...Blu-Green gasoline have been sold an... ...demand is increasing.

Gilmore Blu-Green Gasoline is ... ...protected by U. S. Patent No. 16542... ...contains a secret formula of harmle... ...cleanse ingredients that readily attac... ...carbon from the Trouble Zone where it ... ...over 85% of Motor Troubles according ...reports.

Try this sensational new Gasoli... ...wonder of carbon.

• • •

THE GILMORE CIRCUS ...

GILMORE ... BLU-G...

...ens Toni...

...iting the natural resources of ...ayed at the many booths com... into the Sacramento Region C...

...Record for Seaplanes carrying ... 0 kilograms (about 4000 pound... ...ve been established by Capt. ... ...o soared 19,300 feet above ... ...rgievsky is handing his instru... ...ecking. (A. P. photo.)

...this SURE
...d SIMPLE
...COST WAY"
...REMOVE CARBON

...ke any of the Independent service ... where you see the cream and red ... fill up with Gilmore Blu-Green Gasoline. ...olutely for 30 days. Carbon will dis... Your motor will take a new lease on ... new pep, more power, more mileage.

...re Blu-Green is the only gasoline that ... guaranteed to remove carbon . . . ... it while you drive . . . without extra ... More than 2,600,000,000 gallons of ... gasoline have been sold and ... increasing.

...re Blu-Green Gasoline is ... U. S. Patent No. 1654259. ... secret formula of harmless non-... ingredients that readily attack and eliminate ... from the Trouble Zone where it would otherwise ... 90% of Motor Troubles according to automotive ...

...y this sensational new Gasoline and rid your ... of carbon.

GILMORE BLU-GREEN
LA 100-102 GASOLINE

Cubs, Angels in Sandberg Benefit Game Today

SPORTS
Los Angeles Times

SATURDAY MORNING, MARCH 8, 1930.

TROJAN QUINTET HUMBLES WASHINGTON, 46 TO 31

...LID OFF ...BALL SEASON

...l League Champions ... First Appearance

... Green and Moncrief ... Hurl for Seraphs

..., Teachout, Shealy ... Pinch for Chicagoans

BY BOB RAY

...National League champ... ...and the Angels pry off ...the local baseball season at Wrigley Field this afternoon when they clash in the first of a two-game series billed for the week-end.

The athletes will be performing for a worthy cause today for all of the receipts will be turned over to the widow of the late Gus Sandberg, popular ...ngel ... was killed in an ... month. William Wrig... generously volunteered to ... all of the money taken ... game to Sandberg's ... now it's up to Los An... to their share by com... Wrigley Field today.

...record ever to see ... game in Los Angeles ... to turn out for this ... contest, which will ...National League champ... Jack Lelivelt's re... squad on ex... for the first time this ... Cubs, always a col... should have even ... attractions for local ... followers now that ... a National League ... and are red-hot ... again capture the ...'s pennant this ... a real treat to see ... as Hack (Sonny ... Wilson, Charley Grimm, ... Hornsby and Kiki Cuy... ...

...ANGELS IN ACTION

...Angeles fans will also be ... a peek at the new play... ...up by the Angels during ... George Harper, Johnny ... "Cotton" Brandt and Frank ... are all new members of ... and Lelivelt will have ... action this afternoon. ... will start at the cus...

(Continued on Page 11, Column 7)

Ruth and Ruppert Still at Odds

STILL A HOLDOUT

Here's Babe Ruth with his mighty bludgeon, a combination for which Col. John Jacob Ruppert, owner of the New York Yankees, refuses to pay $85,000 per year for a period of two years. Ruth and the colonel had a conference at St. Petersburg, Fla., the Yanks' training camp, yesterday, and were reported $5000 closer—but still apart. [P. & A. photo]

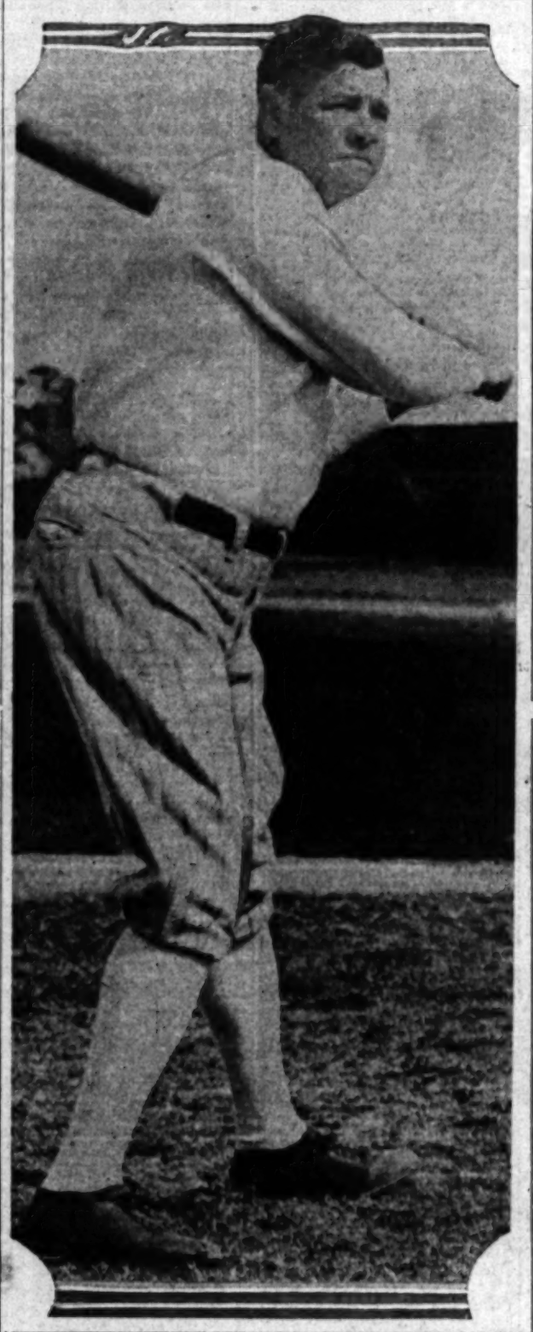

FOUR MEETS ON TRACK PROGRAM

A.A.U. Relays Continued at Long Beach Field

Oxy and Caltech; San Diego, Redlands to Clash

Pomona and Bruins in Tilt at Westwood Oval

Track-and-field athletes of this region are in for a big day this afternoon with no less than four meets scheduled. The most important event on the program is the revival of the A.A.U. relays at Long Beach, featuring the Trojans of Southern California and the Mercuries of the Los Angeles Athletic Club.

Occidental faces Caltech at Patterson Field while Redlands entertains the San Diego State College squad. These are Southern California Conference meets.

Pomona and U.C.L.A., rivals for many years, are slated to tangle at Westwood in a meet which should be closer than any of the others.

TROJANS PERFORM

The A.A.U. meet will give local dopesters their first definite line on the strength of Dean Cromwell's Trojans. It will also mark the debut of Frank Wykoff, national sprint champion two years ago, in the Cardinal and Gold of Southern California.

Wykoff will run on two Trojan relay teams and will also compete in an open 100-yard dash, which it is said will be held, although no definite announcement of such a race has been made.

Cromwell has four fine sprinters in Wykoff, Weldon Draper, Milton Maurer and Red Guyer. These athletes are out to break the world's record of 41 flat for the 440-yard baton-passing event.

Boyd Comstock's Mercuries will provide the Trojans with their main opposition in all relay races, but Cromwell's teams should win practically every baton-passing affair on the program. In the field events

(Continued on Page 11, Column 6)

CAGEY RIVALS NEARING DEAL

Principals Part Friends as Reunion Anticipated

Both Make Concessions, But Fail to Agree

Colonel Raises Ante Again; Bambino Shakes Head

ST. PETERSBURG (Fla.) March 7. (AP)—The first salary conference today between Babe Ruth and Col. Jacob Ruppert, owner of the Yankees, failed when the home-run king rejected a compromise offer of $85,000 for 1930 or $80,000 for each of the next two seasons.

Ruth and Ruppert each made concessions, coming closer to an agreement than they have been at any time since the big debate arose, but the conference held in the clubhouse at Crescent Park broke up without a fountain pen being produced or any indication when the famous hitter will come to terms.

Ruth countered Col. Ruppert's offer with a proposition to sign for $85,000 for the next two years, but the owner declined.

Previously, Ruth's demand was a three-year contract at $85,000, while the best Yank offer had been $75,000 for a two-year term.

The Colonel's concession today came as a surprise as he had been emphatic before-hand in saying the club had gone the limit at $75,000.

"What will be the next move?" Col. Ruppert was asked, as he called newspaper men into the clubhouse.

"I don't know," he replied. "This is absolutely as far as I can go with the Babe. In fact, I think my offer today was more than fair."

Neither Ruth nor Ruppert gave the impression they regarded the remaining breach as too great to be closed.

"What's $5000 between us?" asked the Babe. "That's no dough."

The big hitter said he would play right along in practice and exhibition games, "if they want me to." Col. Ruppert said he would remain in St. Petersburg until at least March 25, assuming an attitude of "watchful waiting."

LOYOLA HIGH NINE WINS

The Loyola High School baseball team defeated the Beverly High nine, 4 to 0, yesterday at Loyola. The score:

	R.	H.	E.
Loyola High	4	7	3
Beverly High	0	5	1

Batteries—Daniels and Amestoy; Carroll and Armstrong.

MRS. LIFUR IN LINKS VICTORY

Defeats Mrs. Hutchings at Pebble Beach, 3 and 1

Faces Miss Hollins Today for Championship

Helen Lawson Defeated on Nineteenth Hole

DEL MONTE (Cal.) March 7. (AP) Miss Marion Hollins of Carmel and New York, former national champion, and Mrs. Gregg Lifur of Los Angeles, stroked their way to the finals of the Pebble Beach women's golf championship by victories today in the semifinal matches.

Miss Hollins won a place in the final round by disposing of Miss Helen Lawson of Hollywood on the nineteenth hole while Mrs. Lifur had an easier time by eliminating Mrs. Vera Hutchings, Vancouver, B. C., 3 and 1.

The Hollins-Lawson match was a thriller. Miss Lawson had the advantage all the way to the eighteenth, where Miss Hollins layed her a perfect stymie to win the hole, thereby squaring the match. On the extra hole, the Hollywood girl was weak on her approach while Miss Hollins played a great niblick shot from the rough below the green, to get on in 3. Miss Lawson was on in 4 but was still away, and she missed her putt. Her opponent putted within inches for a sure 5 and a win.

Many in the large gallery expected a close match in the Lifur-Hutchings meeting but the Los Angeles entrant gained the lead at the start and was never down. Her Canadian rival squared the match on the sixth and again on the tenth but Mrs. Lifur won the eleventh. The next four holes were halved and Mrs. Lifur's pars won the next two and the match.

Smiling skies brought out a large gallery but a much bigger turnout is expected tomorrow for the 18-hole finals. Both Miss Hollins and Mrs. Lifur have many adherents and a hard-fought match is expected. Miss Hollins is given a slight edge by the visiting experts.

Cards:

Men's par, out..	454	435	344	—36
In	443	454	435	—36—72
Women's par, out	464	436	344	—38
In	543	565	536	—42—80
Hollins, out	665	646	346	—46
In	563	675	536	—46—92
Lawson, out....	565	536	475	—46
In	554	466	547	—46—92
Lifur, out	555	467	364	—45
In	653	575	53	
Hutchings, out..	566	445	366	—45
In	563	575	74	

SECOND FLIGHT

Mrs. M. S. Wolff, San Francisco, de-

(Continued on Page 11, Column 6)

HUSKIES DROP OPENER OF COAST CAGE TITLE SERIES

Southern California Five Proves Too Classy for Northerners; Frank Smith High Scorer

BY BRAVEN DYER

Sam Barry's Trojans got off on the right foot in their quest for the basketball championship of the Pacific Coast Conference by defeating Washington, 46 to 31, before 6000 fans at the Olympic last night. The rival teams play again this evening on the same floor.

Except for a brief period soon after the start of the game the Southern California quintet dominated the situation. Score at half-time was 24 to 16 in favor of the Trojans and, with the game won after fifteen minutes of play in the second period Coach Barry inserted an entire team of substitutes.

Aside from the first five minutes of the first half the issue was never in doubt, so superior was the passing and basket shooting of the battling Trojans. However, this should not be taken to mean the Washington hasn't a chance in tonight's game. The Huskies missed a lot of easy shots last night and in addition lost a number of attempts which rimmed the basket and refused to go down. Things may break differently this evening.

SMITH HIGH SCORER

Jess Mortensen, Johnny Lehners and Web Caldwell carried the brunt of Southern California's attack, although it was Frank Smith who won high-point honors with 13 digits. Mortensen's great work featured practically every effort

(Continued on Page 11, Column 5

OWENS HELD TO DRAW BY BITTO

Scrappers Put Up Fast Go at Hollywood Stadium

Joe Bitto, the rejuvenated clown boxer, surprised the Hollywood Legion fight fans last night by holding Ernie Owens to a ten-round draw in the main event at the Movie City club.

Owens, who enjoyed an eleven-pound edge, had been figured to give Bitto a trouncing, but Joe's crouch bothered Owens considerably. Ernie was unable to hit Bitto squarely.

Bitto gave a very good exhibition, opening a cut over Owens's eye as well as bruising his mouth. Owens weighed 174, while Bitto tipped the scales at 163.

The verdict was well received by the fans.

Hector McDonald took a six-round decision over Battling Bulahan in the semi-wind-up. Leo Rammage stopped Jimmy McDermott in the second round of the special event. McDermott's handlers threw in the towel, their battler being unable to meet the bell for the third round.

Vic Pertley took a four-round decision over Steve Hayden. Joe Soldina and Oral Eubanks battled to a draw in the opening bout.

CARDS FACE OLYMPIC CLUB

Templeton's Trackmen to Entertain Aggregation from Bay City in Tough Meet Today

STANFORD UNIVERSITY (Palo Alto) March 7.—Having met and defeated a collection of stars competing for the Los Angeles Athletic Club, "Dink" Templeton's Stanford track-and-field team will be called upon to face an even more formidable array of talent when Charlie Hunter's Olympic Club aggregation invades the campus tomorrow afternoon.

The Olympic Club - Stanford meet promises to develop more thrills than did the L.A.A.C. battle, particularly in the track events. Heo Dyer, star Cardinal sprinter, has his work cut out for him if he is to defeat Russell Sweet, former Montana flyer, in the 100 and 220. Sweet was credited with 9 2-5s. in the century last season and is said to be in good condition.

Morrison should break the tape for the redshirts in the quarter-mile, but the tussle for the second and third places will be a great one. Shove of the collegians and Hubbard of the club look to be about even and there will probably be little space between them at the finish. Tatum, Davis and Rust of the club and Hables of the Cards are other possibilities.

The half-mile looks like an Olympic Club event and it is hard to see how Stanford can do better than third place. Fuller should be an easy winner and Baker, if in shape, ought to be pretty close behind him. That should leave Atkinson and Cooper of Stanford to decide the third place with Dole.

Harry Carter, star miler of the University of California last year, should be the winner in the mile if he is in shape, but Parker, who

(Continued on Page 11, Column 6)

GLENNA COLLETT LOSES MATCH

Maureen Orcutt Upsets National Women's Golf Champion by Score of 2 and 1 in Florida East Coast Tourney; Virginia Van Wie Enters Final Round

ST. AUGUSTINE (Fla.) March 7. (AP)—Miss Maureen Orcutt, metropolitan and eastern champion, sprang the greatest surprise of winter golf in Florida today by defeating Miss Glenna Collett, national women's champion, 2 and 1, in the Florida east coast championship.

The national champion lost the match on the seventeenth when she was half-stymied by Miss Orcutt, who took a 4, forcing her opponent to a 5.

In the other bracket, Miss Virginia Van Wie, Chicago, triumphed, 3 and 2, over Helen Hicks, New York, to win the right to meet Miss Orcutt in the final match tomorrow. Miss Van Wie was 3 up at the turn, never losing the lead.

MONROVIA WINS MEET

Monrovia defeated Fullerton, 76½ to 30½, in a track meet held at Fullerton yesterday. The meet marked the opening of the track season in the Foothill League. The Monrovia Class C team also trounced the Fullerton midgets, the score being 68 to 9.

SHEA WHIPS SMITH

DETROIT, March 7. (AP)—Eddie Shea, Chicago featherweight, won a close decision from Steve Smith of Bridgeport, Ct., in a ten-round bout which featured tonight's program at Olympia Arena.

HELEN WILLS MOODY THRICE VICTOR AT NET

STANFORD UNIVERSITY March 7.—With 3000 tennis fans packed into the bleachers around the Stanford varsity courts and with hundreds more clamoring at the gates, Mrs. Helen Wills Moody was three times a victor in a trio of exhibition matches here today, playing before the public for the first time since her marriage.

Capt. Larry Hall of the Stanford varsity fell before Helen's deadly serve and was defeated in the feature singles set of the afternoon. The score was 6-2.

Teamed with Hall, Mrs. Moody was again a winner when two Stanford players, Ted Easton and Larry Driscoll, were defeated in a doubles set, by an 8-6 score. In this encounter Helen and her collegiate partner were hard put to cope with the two Cardinal stars.

With Miss Evelyn Parsons of Palo Alto, national girls' title-holder, and Chuck Weesner of Stanford as opponents, Mrs. Moody and Harry Plymire, also of Stanford, won a mixed doubles set, 6-4.

OXY TO FACE TROJANS AND MERCURIES IN TRACKFEST

Arrangements were completed yesterday for a triangular track meet to be staged next Saturday between the S.C. Trojans, the L. A. A. C. and Occidental College. It is planned to stage the event on Paterson Field.

In order to give Joe Pipal's Tigers an even chance with both the Trojans and Mercuries, the two latter teams will be limited to sending two men to the post in each event, with no man entering more than one event. Four places will be counted for points.

Cromwell probably will send Frank Wykoff and Weldon Draper into the 100, with Milt Maurer and Red Guyer running the 220. Occidental promises to score heavily in the field, as the Trojan stars will not be able to compete in more than one event. For instance, Bob Hall will probably compete in the discus, but not the shot; while Jim Stewart is likely to perform in the shot, but not the discus or high jump. With Herman Brix scheduled to go East, the clubites lose five sure points, and give the Tigers an extra chance.

In all, the meet gives every indication of being one of the best of the local season, as both the Trojans and Mercuries possess strong teams.

GOODYEAR
Pathfinder
World's Greatest Low-Price Tires

Low 1930 Prices
Goodyear Pathfinder

29x4.40	$ 5.75
30x4.50	6.55
31x5.25	10.15
32x6.00	11.90

Other Sizes Also Low Priced

Great values at any price! Come in and examine them and you'll vote these Goodyears a real buy. Big, husky, full oversize—with Supertwist carcass and thick, longwearing tread. At these low 1930 prices, Goodyear Pathfinders are bargains.

All-Weather Tread Cords

The world's most popular tires. This leadership was never so widely recognized by experienced car owners as it is today.

29x4.40	$8.25	31x5.25	$13.65
30x4.50	9.20	32x6.00	15.95

Exide
THE LONG-LIFE BATTERY

Your battery has taken plenty of abuse during the winter. Prepare now for summer—night driving, holiday trips, week-end tours! Take advantage of this offer!

Genuine Guaranteed
13 Plate
6 Volt
EXIDE
$6.95
With Your Old Battery

Pathfinder
Heavy Duty Truck Tires

Any way you look at it—appearance, performance, durability or price—this New Heavy Duty Pathfinder is a whale of a truck tire—superior to any tire at anywhere near its price.

32x6	36x6
$35.75	$39.65

MOTOR TIRES INC.
"World's Largest Goodyear Dealer"

1119 SOUTH HOPE STREET
WEstmore 2233

1244 EAST 8TH ST. TRinity 6565
1930 N. BROADWAY CApitol 5854

6523 SANTA MONICA BLVD.
HOlly. 5524 GRanite 7722

LONG BEACH 220 E. Anaheim St.
SANTA MONICA 1329 Wilshire Blvd.
HUNTINGTON PARK 7140 Pacific Blvd.
INGLEWOOD 604 S. Market St.
ALHAMBRA 3rd and Main Streets.

Tune in on Benny and Mark—Radio KFOX—Thursdays 8 to 9 p.m.

Manual Arts Track and Field Squad Defeats Poly Team in Opening Meet of Seas[on]

DUNHAM TAKES BOTH SPRINTS

Toiler Dashman Wins 10s. Century Run

Gil Martin Sets New School Record in High Jump

Lott Noses Out Satterfield in Fast Quarter

BY IRVING ECKHOFF

Proving that they have one of the strongest dual track teams in the City League, the Manual Arts Toilers trampled on the Poly Mechanics, 59-36, yesterday afternoon on the Toilers' field in the feature battle of the opening of the local prep dual meet season.

That Coach Eddie Leahy's runners put up a stiff fight can be seen from the fact the Mechanics took seven second places, and practically every one of the second-spot men missed out on first place by inches.

DUNHAM SURPRISES

Coaches Charley Toney and Sid Foster pulled a surprise right at the start when Bob Dunham won the century in the fast time of 10s. Both Lawry Osburn of Manual and Cooper, Poly sprinter, who placed second and third, respectively, were within inches of Dunham.

To prove that his victory in the 100 was not a fluke, Dunham came back later to win the 220 in the fast time of 22 4-5s.

Gil Martin, the Toilers' star high jumper, set a new school record in the high jump with a prodigious leap of 6ft. 2 3-8in. Martin's mark is the best made in Southern California this year.

One of the best races of the day was between Satterfield of Manual and Lott of Poly in the quarter-mile. Lott trailed the Toiler black boy all the way around and barely nosed him out at the finish in the remarkable time of 51 4-5s.

HURDLE MIX-UP

There was a mix-up in the high hurdles, the Toiler boys in charge of putting up the high sticks not placing them the correct distances apart. Glenn Mack, Poly captain, won the race but had to run around one hurdle besides knocking over a couple of others. When the officials checked up, they ruled that the race should be run over, but as the event had no bearing on the actual outcome of the meet, the boys didn't run again and the points were thrown out.

The summary:

100-yard dash—Won by Dunham (M.) Osburn (M.) second, Cooper (P.) third. Time, 10s.
220-yard dash—Won by Dunham (M.) Osburn (M.) second, Cooper (P.) third. Time, 22 4-5s.
440-yard dash—Won by Lott (P.) Satterfield (M.) second, Goldsmith (M.) third. Time, 51 4-5s.
880-yard run—Won by Turner (M.) Graves (P.) second, Stewart (M.) third. Time, 2m. 5s.
Mile run—Won by Lawrence (M.) Curtis (P.) second, Lindsey (M.) third. Time, 4m. 40 3-5s.
220-yard low hurdles—Won by Mack (P.) Berger (P.) second, Dejon (M.) third. Time, 25 2-5s.
Relay—Won by Manual (Houston, Olsen, Bardwick, Dejon, Stewart, Dunham, Powers and Osburn.) Time, 2m. 11s.
Pole vault—Won by Stankovitch (M.) Lindsey (P.) second, Baskerville (M.) third. Height, 11ft. 3in.
Broad jump—Won by Olsen (M.) Dullam (P.) second, Green (M.) third. Distance, 20ft. ½in.
Shot put—Won by Hamon (M.) 46ft. 2¼in.; Gibson (P.) 44ft. 6in. second; Lazarovitz (M.) 43ft. 8in. third.
High jump—Tie for first between Martin (M.) and Moore (M.) Vignola (P.) Winning height, 6ft. (Martin later cleared 6ft. 2⅜in.)
Final score—Manual, 59; Poly, 36.

INGLEWOOD SENTINELS NOSE OUT MEET WIN

Charley (Virginia) Hull was again the star performer for Inglewood High School's stellar track team, and the Sentinels nosed out a win in a triangular meet with Woodrow Wilson High of Long Beach and San Pedro High held on the Presidents' field. Hull scored ten of his team's 63 points with firsts in both the shot put and the discus throw.

The Woodrow Wilson tracksters annexed 61 digits, with the Pirates trailing with 17 points. Du Puy, star hurdler, did not compete for Inglewood since he is to run today in the A.A.U. relays at Long Beach Poly High, and several other Sentinel stars were in poor condition. Diebold of Inglewood turned in a respectable mile race, winning the event in 4m. 47s. flat, and Ramsey took first in the pole vault for the Sentinels with a vault of 12ft. The summary:

880-yard run—Won by Redfern (W.W.) Ottrich (S.P.) second, Dougherty (I.) third, Kenney (I.) fourth. Time, 2m. 7s.
100-yard dash—Won by Rich (W.W.) Simmel (W.W.) second, Kenyon (I.) third, McGuire (I.) fourth. Time, 10 7-10s.
120-yard high hurdles—Won by Rene (W.W.) Dewey (W.W.) second, Karle (S.P.) third, Langle (S.P.) fourth. Time, 17 2-10s.
220-yard dash—Won by Kenyon (I.) [illegible]ch (W.W.) second, Simmel (W.W.) third, [illegible]se (W.W.) fourth. Time, 23 7-10s.
220-yard low hurdles—Won by Foster (I.) Karle (S.P.) second, Rene (W.W.) third, Slotens (W.W.) fourth. Time, 26 2-10s.
Mile run—Won by Diebold (I.) Smith (W.W.) second, Clapp (W.W.) third, Forsine (S.P.) fourth. Time, 4m. 47s.
Relay, four-man, 880 yards—Won by Woodrow Wilson, Inglewood second, San Pedro third. Time, 1m. 37s. flat.
Discus throw—Won by Hull (I.) Danes (W.W.) second, Lockwood (W.W.) third, Keller (I.) fourth. Winning distance, 124ft. 6in.
Pole vault—Won by Ramsey (I.) Dilgitt (I.) second, Carr (I.) third, Pocele (S.P.) fourth. Winning height, 12ft.
High jump—Won by Linn (W.W.) McNeil (I.) second, Flacy (W.W.) third, Moran (W.W.) fourth. Winning height, 6ft.
Shot put—Won by Hull (I.) Hake (I.) second, Keller (I.) third, Slotens (W.W.) fourth. Winning distance, 48ft. ½in.
Broad jump—Won by Kenyon (I.) Jasper (W.W.) second, McNeil (I.) third, Scrith (S.P.) fourth. Winning distance, 21ft. 2⅛in.
Results—Inglewood, 63; Woodrow Wilson, 61; San Pedro, 17.
Class B meet—Won by Woodrow Wilson 89; Inglewood, 35; San Pedro, 23. Class C meet—Won by San Pedro, 48½; Woodrow Wilson, 26; Inglewood, 22½.

JEFFERSON WINS TRACK LAURELS

Jefferson High's track-and-field team's all-around strength was much in evidence yesterday when the Democrats won a three-cornered trackfest from the Franklin and Lincoln High cinderpath squads. The clash, which took place on the Democrats' oval, saw the Jefferson team coached by Jimmy Purcell, collect 55 points, with Franklin collecting 39½ digits and the Tigers finishing a close third with 36½ points.

The meet was featured by the toppling over of the City League shot-put record by Carter of Franklin. In his second attempt at tossing the pellet, Carter hit the 49ft. 10in. mark, which bettered the former mark by 6 inches. Lesley of Los Angeles High was the holder of the old shot-put record.

100-yard dash—Won by Toppins (J.) Carmichael (J.) second, Sayles (F.) third, Jove (F.) fourth. Time, 10.4s.
220-yard dash—Won by Toppins (J.) Sayles (F.) second, Jove (F.) third, Tolstoy (L.) fourth. Time, 23s.
440-yard dash—Won by Carmichael (J.) Logue (J.) second, Sayles (F.) third, Lopes (J.) fourth. Time, 52.6s.
880-yard run — Won by Hassen (J.) Rourk (F.) second, Reed (L.) third, Thorton (L.) fourth. Time, 2m. 5s.
Mile run—Won by Wall (L.) Galesh (L.) second, McDonal (J.) third, Turner (L.) fourth. Time, 4m. 51s.
120-yard high hurdles—Won by Guttero (L.) Tuttle (F.) second, David (F.) third, Flannoy (J.) fourth. Time, 17.2s.
220-yard low hurdles — Won by Held (F.) Reed (L.) second, Flennoy (J.) third, Ashford (J.) fourth. Time, 26s.
Eight-man mile relay—Won by Jefferson; Franklin, second; Lincoln, third.
Pole vault—Rinehart (L.) Sexton (J.) tie for first; Larson (F.) second, Drayer (L.) Olers (L.) tie for third. Height, 11ft. 11in.
High jump—Won by Sexton (J.) Hightower (L.) second, Getty (F.) Drayer (L.) tie for third. Height, 5ft. 10in.
Broad jump—Won by Hood (F.) Shoemaker (J.) second, Ramos (J.) third, Carter (F.) fourth. Distance, 20ft. 8½in.
Shot put—Won by Carter (F.) Gutterson (L.) second, Steiner (J.) third, Pastri (L.) fourth. Distance, 49ft. 10in. (New City League dual meet record.)
Final score — Jefferson, 55; Franklin, 39½; Lincoln, 36½.

Borah's Feet Itching; May Get in Action

Charley Borah has itching feet. The former Trojan sprint star and captain announced yesterday that as soon as warm weather sets in, he intended to don spikes and track clothes again.

"That doesn't mean I'm going to do any real running," he declared. "I'm going to see how my bad leg is. I didn't intend to even get out on a track again, but I guess I've got track fever. If I find that I'm physically fit, I may go into active training. I haven't anything in particular in view, but I'd sure like to try for the Olympic team in 1932."

VENICE HIGH TAKES MEET

Venice High won the varsity and Class B meet, but the Compton Lions annexed the C division in track meets held yesterday on the Compton High School track. The Gondoliers had a comparatively easy time winning the varsity encounter, scoring 66½ points to 46½ for the Lions. The Venice Bees had a harder time than their brothers, however, winning a 53-to-42 decision.

The Class C meet was the most thrilling of the day, and was won by the Lions in the relay. Swartz, Venice star, scored 15 points to lead the C division.

The summary:

CLASS A

100-yard dash—Maddox (C.) and Rhees (V.) tied for first; Oda (V.) third. Time, 10.8s.
220-yard dash—Won by Whiteside (V.) Jones (V.) second, Perle (C.) third. Time, 24.2s.
440-yard dash—Won by Rhees (V.) Miner (C.) second, Jolliffe (C.) third. Time, 54.8s.
880-yard run—Won by Bryant (V.) Pridgeon (C.) second, Wells (V.) third. Time, 2m. 9.2s.
Mile run—Won by Tikker (V.) Gonzales (C.) second, Sweirton (C.) third. Time, 4m. 48.4s.
120-yard high hurdles—Won by Stewart (V.) Jones (V.) second, White (C.) third. Time, 17.6s.
220-yard low hurdles—Won by Sweeney (C.) Ode (V.) second, Brand (V.) third. Time, 28.0s.
Pole vault—Bakos (C.) and Shambaum (V.) tied for first; Mann (V.) third. Height, 11ft. 6in.
Shot put—Won by Carpenter (C.) Lawrence (C.) second, Boone (C.) third. Distance, 42ft. 6¼in.
High jump—Won by McFadden (V.) Sweeney (C.) second, White (C.) and Stewart (V.) tied for third. Height, 5ft. [illegible]
Discus—Won by Link (V.) Carpenter (C.) second, Boone (C.) third. Distance, 104ft. 2½in.
Broad jump—Won by Rhees (V.) Sweeney (C.) second, Maddox (C.) third. Distance, 20ft. 3½in.
Four-man half-mile relay—Won by Venice. Time, 1m. 37s.
Final score, Venice, 66½; Compton, 46½.

CLASS B

100-yard dash—Won by Berman (V.) Belpres (C.) second, Matheny (C.) third. Time, 10.6s.
220-yard dash—Won by Belpres (C.) Henshaw (V.) second, Ainsley (C.) third. Time, 24.2s.
660-yard run—Won by Henshaw (V.) Donoho (C.) and Chaffee (C.) tied for second. Time, 1m. 33s.
1320-yard run—Won by Patrick (V.) Chaffee (C.) second, Hall (V.) third. Time, 3m. 41.2s.
70-yard high hurdles—Won by Mathews (V.) Swan (V.) second, no third. Time, 10.0s.
120-yard low hurdles—Won by Berman (V.) Swan (V.) second, Hall (C.) third. Time, 14.2s.
Shot put—Won by Buster (C.) Charleson (V.) second, Van Boven (C.) third. Distance, 41ft. 2½in.
Pole vault—Swan (V.) and Treort (V.) tied for first; Morley (V.) third. Height, 10ft. 6in.
High jump—Won by Mathews (C.) Matheny (C.) and Henshaw (V.) tied for second. Height, 5ft. 4in.
Broad jump—Won by Nusum (C.) Patrick (V.) second, Mathews (C.) third. Distance, 18ft. 9in.
Four-man 660-yard relay—Won by Venice. Time, 1m. 12s.
Final score, Venice, 53; Compton, 42.

CLASS C

50-yard dash—Won by Swartz (V.) Grenig (C.) second, Phiffer (C.) third. Time, 5.9s.
100-yard dash—Won by Swartz (V.) Tatman (C.) second, Parks (C.) third. Time, 10.9s.
660-yard run—Won by Phiffer (C.) Garvanti (V.) second, Parker (V.) third. Time, 1m. 30.9s.
120-yard low hurdles—Won by Tatman (C.) Anderson (C.) second, Jennings (V.) third. Time, 14.7s.
Pole vault—Won by Gopel (V.) Furman (C.) second, Wilber (C.) third. Height, 8ft. 6in.
High jump—Won by Carlson (V.) Parker (V.) second, Phiffer (C.) third. Height, 5ft. 1in.
Shot put—Won by Garvanti (V.) Wilber (C.) second, Coudillo (C.) third. Distance, 41ft. 2in.
Four-man 440-yard relay—Won by Compton. Time, 49.1s.
Final score, Compton, 39; Venice, 38.

FREMONT BEATS ROOSEVELT TEAM

Coach Tanner's Fremont varsity track squad, taking ten first places out of twelve, handed Coach Bud Nash's Roosevelt runners a one-sided 76-to-28 set-back in a meet held yesterday on the Rough Riders' oval. The marks were all poor, Wood of Fremont making the only good mark when he shoved the shot 47ft. 6in. to win this event and break the Fremont school record by two feet four inches.

Capt. Romano of Roosevelt pulled a big surprise when he nosed out Proctor of Fremont by inches in the low hurdles. Clark, Fremont speedster, won the 100 but did not compete in the furlong.

The summary:

100-yard dash—Won by Clark (F.) Caminiti (F.) second, Newman (F.) third. Time, 10 3-5s.
220-yard dash—Won by Newman (F.) Hahn (F.) second, Moreno (R.) third. Time, 24s.
440-yard dash—Won by Collier (F.) Hodge (F.) second, Steckle (R.) third. Time, 54s.
880-yard run—Won by Lescoutie (F.) Burckett (F.) second, Turso (F.) third. Time, 2m. 7 3-5s.
Mile run—Won by Israel (R.) Whitson (F.) second, Frost (F.) third. Time, 4m. 54s.
120-yard high hurdles—Won by Proctor (F.) Romano (R.) second, Stockton (F.) third. Time, 16 4-5s.
220-yard low hurdles—Won by Romano (R.) Proctor (F.) second, Stockton (F.) third. Time, 27 3-5s.
Relay—Won by Fremont. No time because of four laps on five-lap track.
Broad jump—Won by Levine (R.) Shelley (F.) second, Reeder (F.) third. Distance, 20ft. 9in.
High jump—Won by Shelley (F.) tie for second between Watts (R.) and Kleinman (R.) Height, 5ft. 7in.
Shot put—Won by Wood (F.) Dennis (F.) second, Steckle (R.) third. Winning distance, 47ft. 6in.
Pole vault—Tie for first between Bolles (F.) Williams (F.) and Cutler (R.) Height, 11ft.

JUNIORS SHOW PROMISE

Youngsters of John Muir School in Whittier Look Good in Junior Olympic Games Competition

BY BRAVEN DYER

John Muir Junior High School in Whittier is going to be heard from in this year's Junior Olympic Games competition. Such was the indication yesterday afternoon when athletes of this institution went through an early season meet and then watched Jerry Deal, second place junior winner in the nationals last year, go through the five events on the program.

Coach W. W. Murray has several promising boys among his 250 contestants. It is a little early yet to classify the leaders in the two divisions, as many youngsters have not worked themselves into first-class shape, but before long Coach Murray will have a couple of embryo champions if his present rapid strides continue.

"We have been working two days a week ever since last September," declared the genial Whittier coach yesterday. "The Junior Olympic Games program is a fine thing for young boys and we certainly enjoy the competition among ourselves."

Carl Linkletter, a senior, showed fine possibilities in yesterday's workout. He is a fast runner and has done the seventy-five-yard in slightly under eight seconds. Yesterday he chinned himself twenty - two times and broad-jumped 8ft. 3in. So far he is rather weak in the baseball throw for a senior, but with continued instruction from Coach Murray expects to build himself up in this event.

Joe Farber, with a record of fifteen out of twenty basketball throws, is another promising senior.

Among the juniors, George Green and Morris Counts have looked good lately. Both are strong chinners and promise to give Southern California juniors a real battle in this event.

The boys enjoyed watching Deal go through the five events on the program. Jerry gave them a few pointers on chinning and also wised the youngsters up to the art of shooting baskets, at which Deal is a past master. Bob San Jose, senior champion, was unable to be present.

Coach Murray stated that he will enter four boys in the invitational meet to be staged at El Monte High School one week from today. This affair has been scheduled by George Phelps, student executive of the valley town, and promises to be the finest early-season program of the year. All towns are invited to send their boys to the meet. Entries should be filed with Phelps immediately.

Boyd Comstock, director of the Junior Olympic Games for Southern California, is today in Inyo county, meeting with coaches and athletic officials of Big Pine and Lone Pine. Inyo county made a very fine showing in the competition of last year and authorities in charge expect to do even better this season.

BUCCOLA IS HERO AS PUENTE SCORES

Victor Buccola scored 21 points, competing in five events, and Puente scored a 59-to-55 victory over El Monte in a San Gabriel Valley League meet yesterday. Buccola won the shot, discus, and 220, and placed second in both the 100 and the high jump. Bert Holmes, El Monte star, tied two league records when he won the century in 10 2-0s. and the quarter in 54s. flat. Summary:

100-yard dash—Won by Holmes (E.M.) Buccola (P.) second, Pearson (E.M.) third. Time, 10 2-10s.
220-yard dash—Won by Buccola (P.) Dupre (E.M.) second, Pearson (E.M.) third. Time, 23.8s.
440-yard run—Won by Holmes (E.M.) Howland (E.M.) second, Hitson (P.) third. Time, 54s.
880-yard run—Won by Shure (E.M.) Howland (E.M.) second, Moreno (P.) third. Time, 2m. 7.3s.
Mile run—Won by Faure (P.) Moreno (P.) second, Dorsett (E.M.) third. Time, 5m. 2s.
High hurdles—Won by Scoltz (P.) Dupre (E.M.) second, Simmons (E.M.) third. Time, 17 5-10s.
Pole vault—Won by Attleford (E.M.) Houston (E.M.) Cullens (E.M.) and Manuel (P.) tied for second. Height, 11ft.
Shot put—Won by Buccola (P.) Zapalando (P.) second, Patterson (E.M.) third. Distance, 43ft. 5in.
Discus—Won by Buccola (P.) Ebbett (P.) second, Patterson (E.M.) third. Distance, 113ft.
High jump—Won by Cullens (E.M.) Buccola (P.) second, Lasalleite (P.) and Roberts (E.M.) tied for third. Height, 5ft. 8in.
Broad jump—Won by Wise (P.) Holmes (E.M.) second, Chabaue (P.) third. Distance, 20ft.
Relay—Won by El Monte (Montgomery, Pearson, Dupre and Holmes.) Time, 1m. 37s.

SOUTH PASADENA TRIMS MUIR TECH

South Pasadena High School held a field day at the expense of Muir Tech yesterday, when the former squad submerged the Terriors by piling up a barrage of first and second places to win by a 75-to-38 score. Barry, Muir Tech sprinter, won the 100 in 10 1-10s. to turn in one of the fastest times registered in Southern California this year. Dix of South Pasadena took two first places, winning the high jump and the high hurdles.

Peters of Muir Tech got off a nice put of 46ft. 8in. to win the shot put. He also placed second in the discus. Childs and Rothchild tied for first in the mile with practically no competition, Westcock finishing third to score a clean sweep for the Tigers.

The summary:

100-yard dash—Won by Barry (M.T.) Pearl (S.P.) second; Winterburn (M.T.) third. Time, 10 1-10s.
220-yard dash—Won by Spurr (S.P.) Barry (M.T.) second; Winterburn (M.T.) third. Time, 23s.
440-yard dash—Won by Stearns (S.P.) Engleman (S.P.) second; Wyll (S.P.) third. Time, 53 4-10s.
880-yard dash—Won by Hurrile (S.P.) Hannon (S.P.) second; Yuschow (S.P.) third. Time, 2m. 9s.
Mile run—Childs (S.P.) and Rothchild (S.P.) tied for first; Westcock (S.P.) third. Time, 5m. 4s.
120-yard high hurdles—Won by Dix (S.P.) Jackson (M.T.) second; De Vari (S.P.) third. Time, 16 4-10s.
220-yard low hurdles—Won by Rogers (M.T.) McAllister (S.P.) second; Doordin (M.T.) third. Time, 26 8-10s.
High jump—Won by Dix (S.P.) Jackson (M.T.) second; Spencer (M.T.) and Steon (M.T.) tied for third. Height, 5ft. 7½in.
Broad jump—Won by McFadden (S.P.) Chambers (M.T.) second; Machers (S.P.) third. Distance, 21ft.
Pole vault—Won by Packard (S.P.) Screlle (S.P.) second; Lloyd (S.P.) third. Height, 10ft. 9in.
Discus—Won by McCue (S.P.) Peters (M.T.) second; Mathews (S.P.) third. Distance, 114ft. 11½in.
Shot put—Won by Peters (M.T.) McCue (S.P.) second; Branning (M.T.) third. Distance, 46ft. 8in.
Four-man quarter-mile relay—Won by South Pasadena. Time, 35 4-10s.
Final score—South Pasadena, 75; Muir Tech, 38.

CITRUS HIGH NABS MEET

Citrus High School walked off with the long end of a 74-to-39 score in a track meet held with the Montebello tracksters on the losers' oval yesterday. Moore, speedy Citrus sprinter, won the dash events in good time, running the century 10 1-10s. and the furlong in the 22 4-5s. Meyer, Citrus hurdler, also accounting for two first place, winning the high and low hurdles.

Montebello managed to win only three first places, coming in first in the discus, quarter-mile and pole vault.

The summary:

100-yard dash—Won by Moore (C.) Sarragan (M.) second; Cooke (C.) third. Time, 10 1-10s.
220-yard dash—Won by Moore (C.) Coape (C.) second; Carter (C.) third. Time, 22 4-5s.
440-yard dash—Won by Sarragon (M.) Armer (M.) second; Strong (C.) third. Time, 54 2-5s.
880-yard dash—Won by Clay (C.) Jordan (M.) second; Cannon (M.) third. Time, 2m. 1-5s.
Mile run—Won by Aron (C.) Sile (M.) second; Converse (M.) third. Time, 4m. 48 7-10s.
120-yard high hurdles—Won by Meyer (C.) Chamberlain (C.) second; Lear (M.) third. Time, 17s.
220-yard low hurdles—Won by Meyer (C.) Fraseed (C.) second; Chamberlain (C.) third. Time, 26 3-5s.
Broad jump—Won by Spear (C.) Henderson (C.) second; Burg (C.) third. Distance, 19ft. 5in.
Shot put—Won by Glascow (C.) Hester (M.) second; Abdelnour (C.) third. Distance, 41ft. 3in.
Discus—Won by Hester (M.) Abdelnour (C.) second; Purner (M.) third. Distance, 103ft. 3in.
High jump—Won by Lassel (C.) Sanford (M.) second; Strong (C.) third. Height, 5ft. 6in.
Pole vault—Sanches (M.) and Behenke (M.) tied for first; Dal (C.) third. Height, 11ft.
Four-man half-mile relay—Won by Citrus. Time, 1m. 38s.
Final score—Citrus, 74; Montebello, 39.

FAIRFAX WINS FROM BELMONT

Led by John McCarthy, stellar Colonial sprinter, who won the century in 10 1-5s. and the furlong in 22 4-5s., Coach Keith Lloyd's Fairfax Colonials downed the Belmont Hilltoppers in a track-and-field meet held yesterday afternoon on the Hilltoppers' oval, by a score of 55 1-3 points to 48 2-3.

Capt. Bill Smith of Fairfax won the broad jump with a leap of 21ft. 3 1-2in. to help his team win from the Hilltoppers.

The Fairfax tracksters came up from behind to win the relay on which the meet depended. The summary:

100-yard dash—Won by McCarthy (F.) Sprang (B.) second, Williams (F.) third. Time, 10 1-5s.
220-yard dash—Won by McCarthy (F.) Levenberg (F.) second, Sprang (B.) third. Time, 22 4-5s.
440-yard dash—Won by Redmont (B.) Jacoby (F.) second, Harter (F.) third. Time, 54 1-5s.
880-yard dash—Won by Nyberg (F.) Hovey (F.) second, Iverson (F.) third. Time, 2m. 8s.
Mile run—Won by Lewis (B.) Unhols (B.) second, Cutler (F.) third. No time.
120-yard high hurdles—Won by Dillon (B.) Keating (B.) second, Taylor (F.) third. Time, 17 2-5s.
220-yard low hurdles—Won by Acosta (B.) Dillon (B.) second, Kelly (F.) third. Time, 27 1-5s.
Relay—Won by Fairfax. No time.
High jump—Won by Vaughn (B.) Matz (F.) second, Kelly (F.) Vernon (F.) tied for third. Height, 5ft. 6¼in.
Broad jump—Won by Smith (F.) Johnson (B.) second, Dennington (F.) third. Distance, 21ft. 3½in.
Pole vault—Becker (F.) McCartney (F.) tied for first, Freeman (B.) Bland (B.) Roberts (F.) tied for third. Height, 11ft.
Shot put—Won by Cooper (B.) Most (B.) second, Matlef (B.) third. Distance, 43ft. 5in.
Final score—Fairfax, 55 1-3; Belmont, 48 2-3.

HOLLYWOOD TRACKSTERS TRIP SANTA MONICA

Coach Bill Paige's Hollywood High track-and-field team nosed out the Santa Monica Vikings, 55-40, yesterday afternoon on the beach track. Both the discus and the low hurdles were not held due to mutual agreement. Priester of Hollywood took the half mile in the fast time of 2m. 2s.

Summary:

880-yard run—Won by Priester (H.) Grozan (H.) second, Rosez (H.) third. Time, 2m. 2s.
100-yard dash—Won by Linley (S.M.) Daniger (H.) second, Lewis (H.) third. Time, 10 2-10s.
Shot put—Won by Lyman (S.M.) Pullman (S.M.) second, Lener (H.) third. Distance, 48ft.
120-yard high hurdles—Won by Zabriskee (H.) Jones (H.) second, White (S.M.) third. Time, 17s.
440-yard dash—Won by Oswold (H.) Coverly (H.) second, Bregrue (S.M.) third. Time, 53 3-5s.
High jump—Won by Pike (H.) Cobner (H.) second, Weber (S.M.) third. Height, 5ft. 8in.
220-yard dash—Won by Linley (S.M.) Daniger (H.) second, Coffin (S.M.) third. Time, 22 1-5s.
Pole vault—Won by Vaccirillo (H.) Grimm (H.) second, Walch (S.M.) third. Height, 10ft. 9in.
Mile run—Won by Del Beato (H.) Stimpson (S.M.) second, Haley (S.M.) third. Time, 4m. 52 2-5s.
Relay—Won by Santa Monica. Time, 1m. 33 3-5s.
Broad jump—Won by Woods (S.M.) Loyd (S.M.) second, Pike (H.) third. Distance, 21ft. 1in.
Final score — Hollywood, 55; Santa Monica, 40.

PASADENA JAYSEES WIN FROM BEACH SQUAD

Coach Jack Niday's Pasadena Junior College track team scored an overwhelming victory over the Santa Monica Junior College track athletes yesterday afternoon in a dual track-and-field meet held on the Bulldogs' track. The final score was 112 to 19, Santa Monica annexing but one tie for first place. Watson of the beachers and Long of Pasadena both went 10ft. 6in. in the pole vault to tie.

Mile run—Won by Staples (P.) Abersolde (P.) second; Pineda (P.) third. Time, 4m. 53s. flat.
100-yard dash—Strutt (P.) and Flint (P.) tied for first; White (S.M.) third. Time, 10 2-10s.
120-yard high hurdles—Won by Brock (P.) James (P.) second; Strutt (P.) third. Time, 16 4-10s.
440-yard dash—Won by Slonaker (P.) Wills (S.M.) second; Walker (P.) third. Time, 54 2-10s.
Two-mile run—Won by Abersolde (P.) Staples (P.) second; Pineda (P.) third. Time, 10m. 16 2-10s.
880-yard run—Won by Jewell (P.) Mason (P.) tied for first; White (S.M.) third. Time, 2m. 4 8-10s.
220-yard low hurdles—Won by Brock (P.) Strutt (P.) second; James (P.) third. Time, 26 6-10s.
Relay, four-man 880 yards—Won by Pasadena relay team composed of Flint, Slonaker, Walker and Long. Time, 1m. 37 6-10s.
Shot put—Won by Addis (P.) Seago (P.) second; Davis (S.M.) third. Winning distance, 38ft.
Pole vault—Watson (S.M.) and Long (P.) tied for first place; Hinchfield (P.) third. Winning height, 10ft. 6in.
Broad jump—Won by Brock (P.) Strutt (P.) second; Trumbull (P.) third. Winning distance, 21ft. 2½in.
Discus throw—Won by Addis (P.) McClary (P.) second; Seago (P.) third. Winning distance, 122ft. 3in.
High jump—Won by Craig (P.) Watson (S.M.) second; Strutt (P.) third. Winning height, 5ft. 8in.
Javelin throw — Won by Stinchfield (P.) Thompson (P.) second; Seago (P.) third. Winning distance, 144ft. 5½in.
Results—Pasadena Junior College, 112; Santa Monica Junior College, 19.

Bruins Hold Polo Meeting Wednesday

The U.C.L.A. Bruin is serious about taking a place in the college polo picture on the West Coast. Next Wednesday Bruin students interested in the mallet game will hold a special meeting at which they will be addressed by Snowy Baker, sports director of the Riviera Country Club, and noted Australian athlete. Baker will outline the polo situation for the Bruin students. The U.C.L.A. boys expect to play on the Riviera fields which are now under construction and are close to the new university buildings at Westwood.

WHITTIER TRACKSTERS DEFEAT HOOVERITES

The Whittier High School track and field aggregation scored a 64 1-5 to 48 4-5 victory over the Herbert Hoover team from Glendale in the Foothill League yesterday afternoon on the Poet field. Practically all of the times and performances were mediocre. Holt of Hoover ran the 100-yard dash in 10.2s. to cop first place.

880-yard run—Won by Allen (H.) Wood (W.) Simpson (H.) Time, 2m. 8 4-10s.
100-yard dash—Won by Holt (H.) Perrin (W.) second; Morris (H.) third. Time, 10 2-10s.
120-yard high hurdles—Won by Walker (W.) Johnson (W.) second; Nichols (H.) third. Time, 17 2-10s.
440-yard dash—Won by Brundage (W.) Hartman (H.) second; Harden (H.) third. Time, 17 2-10s.
220-yard low hurdles—Won by Walker (W.) Cooley (W.) second; Cunningham (H.) third. Time, 26 4-10s.
220-yard dash—Won by Perrin (W.) Brundage (W.) second; Burnham (H.) third. Time, 23 3-10s.
Mile run—Won by Cline (W.) Robinson (H.) second; Sherman (H.) third. Time, 4m. 52 1-10s.
Relay—Four-man, 880 yards—Won by Whittier. Time, 1m. 38 4-10s.
Shot put—Won by Mullen (H.) Hibbs (H.) second; Arrambeide (W.) third. Winning distance, 44ft. 7in.
Pole vault—Won by Mifflin (W.) Triggs (W.) second; Schumacher (W.) third. Winning height, 10ft. 6in.
High jump—Won by Stevens (H.) Lopez (H.) second; Nichols (H.) third. Winning height, 5ft. 7in.
Discus throw—Won by Hibbs (H.) Walker (W.) second; Wood (W.) third. Winning distance, 103ft. 10in.
Broad jump—Won by Perrin (W.) Holt (H.) second; Shumaker (W.) third. Winning distance, 20ft. 3¼in.

ROMANS BUMP TWO RIVALS

Making clean sweeps in three events and scoring ten out of twelve possible first places enabled the Los Angeles High School track-and-field team to pile up 83 points for first place in a triangular meet with Garfield and Huntington Park, at Housh Field yesterday. Garfield finished second with 20 points, while Huntington Park scored 16 in bringing up the rear.

The Romans Class B team walloped the Huntington Park lightweights, 73 to 8. Garfield did not enter a team.

100-yard dash—Won by Cheshire (L.A.) Bray (L.A.) second, Williams (L.A.) third, Sprague (L.A.) fourth. Time, 10 2-5s.
220-yard dash—Won by Cheshire (L.A.) Bray (L.A.) second, Crawford (L.A.) third, Gooch (L.A.) fourth. Time, 23s.
440-yard dash—Won by Garner (L.A.) Baker (H.P.) second, Reniek (L.A.) third, Llord (G.) fourth. Time, 54s.
880-yard run—Won by Sherman (L.A.) Villereal (G.) second, Cheney (G.) third, Edwards (L.A.) fourth. Time, 2m. 9s.
Mile run—Won by Tatar (G.) Gentres (L.A.) second, Geckel (G.) third, Smith (L.A.) fourth. Time, 4m. 49s.
Relay—Won by L. A. High.
Shot put—Won by Ream (L.A.) Busharet (L.A.) second, Harris (L.A.) third, O'Conner (L.A.) fourth. Distance, 44ft. 4in.
Pole vault—Rothart (L.A.) and Hoffman (L.A.) tied for first, Williams (G.) third, Lamar (G.) fourth. Height, 10ft. 6in.
Broad jump—Won by Crawford (L.A.) Talbot (H.P.) second, Almada (L.A.) third, Williams (L.A.) fourth. Distance, 21ft. 8in.
High jump—Won by Heigold (H.) Gooch (L.A.) second, Almada (L.A.) third, Norberg (G.) and Crotz (L.A.) tied for fourth. Height, 6ft.
120-yard high hurdles—Won by Potter (L.A.) Christlieb (G.) second, McGeah (L.A.) third, Irving (G.) fourth. Time, 16 7-10s.
220-yard low hurdles—Won by Potter (L.A.) Higgins (L.A.) second, McGeah (L.A.) third, Christlieb (G.) fourth. No time.

CLASS B

100-yard dash — Won by Rosenthal (L.A.) Crane (H.P.) second, Hall (H.P.) third. Time, 10 4-5s.
220-yard dash — Won by Rosenthal (L.A.) Zerrilla (L.A.) second, Hall (H.P.) third. Time, 24.2s.
660-yard run—Won by Hammerschmidt (L.A.) Carman (L.A.) second, Doyle (H.P.) third. Time, 1m. 31s.
1320-yard run—Won by Leim (L.A.) Blanklin (L.A.) second, McHeah (L.A.) third. Time, 3m. 36s.
Relay—Won by L. A. High.
High hurdles—Won by Murrel (L.A.) Belotin (L.A.) second, Semple (L.A.) third. Time, 10s.
Low hurdles—Won by Murrel (L.A.) Rimpau (L.A.) second, Small (L.A.) third. Time, 14 2-5s.
High jump—Won by Wiley (L.A.) Stichler (L.A.) second, Hill (H.P.) third. Height, 5ft. 4in.
Broad jump—Won by Weinzer (H.P.) Rosenthal (L.A.) second, Crane (H.P.) third. Distance, 17ft. 11in.
Pole vault—Won by Pigey (L.A.) Vincent (L.A.) and Feller (H.P.) tied for third.
Shot put — Won by Shackne (L.A.) Murray (L.A.) second, Anderson (L.A.) third. Distance, 45ft. 4½in.

SAN FERNANDO NABS TRIANGULAR EVENT

In a triangular track and field meet the San Fernando tracksters defeated Beverly Hills and Eagle Rock yesterday on the former's oval. The score was San Fernando, 61; Beverly Hills, 40; Eagle Rock, 17. A decided superiority in the field events and a well balanced team on the track enabled the Lions to nose out the hard-fighting Tarters from Beverly Hills.

Beverly Hills won the B meet with 78 points. Eagle Rock managed to pull in second, with 28, and San Fernando scored 2 points in taking last place. The C meet was also won by Beverly Hills with 48 points to Eagle Rock's 28 and San Fernando's 18.

CLASS C

50-yard dash—Won by Wiley (B.) Karsh (B.) second, Casales (S.F.) third, Cross (S.F.) fourth. Time, 5 4-5s.
100-yard dash—Won by Dippert (E.) Spencer (E.) second, Wiley (B.) third, Karsh (B.) fourth. Time, 11 3-5s.
120-yard low hurdles—Won by Kuhn (B.) McCarty (B.) second, Stice (E.) third, Caner (S.F.) fourth. Time, 15 4-5s.
660-yard run—Won by Bartell (B.) Good (B.) second, Green (E.) third, Gilbert (E.) fourth. Time, 1m. 35 4-5s.
Relay—Won by Beverly Hills. Time, 50 4-5s.
Shot put—Won by Reed (E.) Cascales (S.F.) second, Kuhn (B.) third, Wiley (B.) fourth. Distance, 34ft. ½in.
Pole vault—Won by Fregenstead (S.F.) Carver (S.F.) second, no third. Height, 8ft. 4in.
High jump—Won by Rapee (B.) Jackson (E.) second, Hammer (B.) third, Clark (S.F.) and Lopez (S.F.) tied for fourth. Height, 4ft. 9in.
Broad jump—Won by Rapee (B.) Spencer (E.) second, Lopez (S.F.) third, Lubec (E.) fourth. Distance, 16ft. 7½in.
Final score: Beverly Hills, 48; Eagle Rock, 28; San Fernando, 18.

CLASS B

100-yard dash—Won by Hamm (B.) Hirsch (B.) second, Allert (B.) third, Bean (E.) fourth. Time, 10 4-5s.
220-yard dash—Won by Hirsch (B.) Altert (B.) second, Ling (E.) third, Hurer (E.) fourth. Time, 24 3-5s.
660-yard run—Won by Blaine (B.) Bearmean (E.) second, Palmer (B.) third, Reeder (B.) fourth. Time, 1m. 38s.
1320-yard run—Won by Wilkinson (B.) Kirkpatrick (B.) second, Pinkerton (E.) third, McCabe (B.) fourth. Time, 3m. 51s.
70-yard high hurdles—Won by Kingsbury (E.) Ray (B.) second, Spires (E.) third, Russel (B.) fourth. Time, 10 3-5s.
120-yard low hurdles—Won by Patterson (B.) Long (E.) second, Kingsbury (E.) third, Hooker (B.) fourth. Time, 15s. flat.
Relay—Won by Beverly Hills. Time, 1m. 13 4-5s.
Shot put—Won by Conway (B.) O'Halloran (B.) second, Venable (B.) third, Palmer (B.) fourth. Distance, 36ft. 11in.
Broad jump—Won by Hirsch (B.) Dennel (B.) second, Woodard (B.) third, no fourth. Distance, 17ft. 11in.
Pole vault—Won by Hooker (B.) and Mauss (B.) tie, Ireland (E.) second, Linz (E.) third, no fourth. Height, 9ft. 6in.
High jump—Won by Donnel (E.) Clough (B.) Woodard (B.) tie for second, Calhoun (B.) thir, no fourth. Height, 5ft. 3in.
Final score: Beverly Hills, 78; Eagle Rock, 29; San Fernando, 2.

CLASS A

100-yard dash—Won by Jackman (B.) Merrick (S.F.) second, O'Neal (E.) third, Haynes (S.F.) fourth. Time, 10 2-5s.
220-yard dash—Won by Jackman (B.) O'Neal (E.) second, Mope (S.F.) third, Pabst (B.) fourth. Time, 23 3-5s.
440-yard dash—Won by Seltzer (S.F.) Payne (B.) second, Von Burstel (E.) third, Weaver (B.) fourth. Time, 55 3-5s.
880-yard dash—Won by Reynolds (S.F.) Anderson (E.) second, Hendrick (B.) third, Johnson (B.) fourth. Time, 2m. 12 3-5s.
Mile run—Won by Snyder (S.F.) Neve (B.) second, Arvello (S.F.) third, Ransne (B.) fourth. Time, 5m. 19 4-5s.
Relay—Won by Beverly Hills. Time, 1m. 36s.
120-yard high hurdles—Won by Harker (S.F.) Beaumont (B.) second, Bonney (B.) third, no fourth. Time, 18 3-5s.
220-yard low hurdles—Won by Ray (B.) Coleman (S.F.) second, Leslie (B.) third, Tenney (E.) fourth. Time, 28 2-5s.
Shot put—Won by Harker (S.F.) Coleman (S.F.) second, Lowman (E.) third, Ridge (E.) fourth. Distance, 40ft. 5in.
High jump—Won by Beaumont (B.) Vignorali (S.F.) second, Harker (S.F.) third, Pitts (S.F.) fourth. Height, 5ft. 9in.
Pole vault—Won by Holiday (S.F.) Wartell (S.F.) second, Massey (B.) third, no fourth. Height, 11ft.
Broad jump—Won by Coleman (S.F.) Vignaroli (S.F.) second, Jackman (B.) third, Murphy (B.) fourth. Distance, 20ft. 4in.
Final score: San Fernando, 61; Beverly, 40; Eagle Rock, 17.

RIIS HIGH NOSES OUT JORDAN RUNNERS

By winning the relay, Coach Locke Livernash's Riis High track team defeated Jordan yesterday afternoon at Riis by a score of 54½ to 49½. Earl Nickerson, flashy Riis sprinter, and Birtch, Jordan dashman, staged quite a battle in the sprints, Nickerson winning the 100 in 10s. while Birtch copped the furlong in 22 2-5s. Both Nickerson and Birtch are colored boys. Three of the five watches caught Nickerson under 10s. in the century.

100-yard dash—Won by Nickerson (R.) Birtch (J.) second, Conway (J.) third. Time, 10s.
220-yard dash—Won by Birtch (J.) Nickerson (R.) second, Henderson (R.) third. Time, 22 2-5s.
440-yard dash—Won by Conway (J.) Williams (R.) second, Alvarado (J.) third. Time, 54 2-5s.
880-yard run—Won by Courtney (R.) Bremen (J.) second, Tsuria (R.) third. Time, 2m. 8s.
Mile run—Won by Nooman (R.) Merino (J.) second, Wood (J.) third. Time, 5m. 9 2-5s.
High hurdles—Won by Smart (J.) Harding (J.) second, Anderson (R.) third. Time, 17 3-5s.
Low hurdles—Won by Williams (R.) Spicer (R.) second, Blakeley (J.) third. Time, 27 3-5s.
Relay—Won by Riis. Time, 1m. 35 2-5s.
Pole vault—Won by Harding (J.) Burnham (R.) second, Comfort (J.) third. Height, 11ft.
Broad jump—Won by Williams (R.) Birtch (J.) second, Courtney (J.) third. Distance, 20ft. 2in.
High jump—Won by Plato (J.) Spicer (R.) second, Collins (J.) and Testa (R.) tied for third. Height, 5ft. 5in.
Shot put—Won by LeBlanc (R.) Giles (J.) second, Lee (J.) third. Distance, 38ft. 1in.

BELL TRACKSTERS IN TIE MEET

Bell High and George Washington High's track and field teams yesterday staged a trackfest on the Presidents' field that ended in a 51-51 deadlock. Bell scored most of its points in the sprints, while the Washington tracksters collected most of their digits in the field events. Washington had the meet sewed up previous to the relay, which was copped by the Bell boys to tie the score. In a triangular meet held by the Class B and C teams, the Washington High Bees won from the Bell and Glendale High's track and field teams. The Bs' results were, Washington, 45; Bell, 36; Glendale, 31. The C meet found the Bell athletes on top with 50½ points, Washington was second with 31½ and Glendale took third with 11 digits.

100-yard dash—Won by Baker (B.) Taylor (B.) second, Wilton (B.) third. Time, 10 6-10s.
220-yard dash—Won by Workman (B.) Taylor (B.) second, Timothy (G.W.) third. Time, 23 8-10s.
440-yard dash—Won by Klurenick (B.) Roach (G.W.) second, Walker (G.W.) third. Time, 53 4-10s.
880-yard run—Won by Krenivinkelly (G.W.) Wispeaker (G.W.) second, Miller (B.) third. Time, 2m. 5s.
Mile run—Won by Hotchkiss (G.W.) Bradshaw (G.W.) second, Chappin (B.) third. Time, 4m. 49s.
120-yard low hurdles—Won by Richeter (B.) Tucker (G.W.) second, Pierce (G.W.) third. Time, 14s.
70-yard high hurdles—Won by Tucker (G.W.) Pierce (G.W.) second, Rice (G.W.) third. Time, 10 6-10s.
Pole vault—Won by Pierce (G.W.) Rice (G.W.) second, Tucker (G.W.) third. Height, 10ft. 6in.
High jump—Won by Feistry (B.) Mark (G.W.) second, Mitchell (B.) Hugan (B.) tied for third. Height, 5ft. 6in.
Broad jump—Won by Klubiean (B.) Philpy (G.W.) second. Distance, 18ft. 7in.
Shot put—Won by Bowen (G.W.) Coller (B.) second, Stevenson (G.W.) third. Distance, 41ft. 6in.
Relay—Won by Bell. Time, 1m. 38s.
Final score—Bell, 51; George Washington, 51.

EIGHTH SEA BASS LANDED ON BARGE

HERMOSA BEACH, March 7.—The eighth black sea bass or jewfish brought in from the Olympic fishing barge, was caught yesterday by Joe Downes of Los Angeles. It took Downes fifty-five minutes to bring his 250-pound fish to gaff. Daily jewfish strikes are reported by Capt. J. M. Andersen, skipper of the pleasure fishing vessel. Andersen claims that the best part of the black sea bass season is on the way. Daily catches are still of good size with mackerel, perch and sandabs leading the list.

RABBIT PUNCHES

By PAUL LOWRY

THAT BOXING APPOINTMENT

TEN weeks ago an appointment to the California State Athletic Commission, better known as the boxing commission, was due. William M. Hanlon's tenure of office was up, and precedent, if nothing else, called for the Governor either to reappoint Mr. Hanlon or pick a new man for the job.

The Governor did neither, and during the interval of watchful waiting the following rumors have been broadcast from time to time as positive fact:

(1.) Jim Woods, the former Los Angeles commissioner who has moved to San Francisco, will resign, and Dr. Harry Martin will be selected as the local representative, Hanlon being retained, also Traung.

(2.) The Governor likes all the current commissioners, and will make no change, reappointing Hanlon.

(3.) Charley Traung, the San Francisco commissioner, will resign, Hanlon will be reappointed, Martin will receive the local berth and Woods will govern the Bay regions in the north.

(4.) Hanlon will be eased out gently, the Governor fearing a political flareback, Traung and Woods will be retained, and a dark-horse henchman of the Governor will receive the southern appointment.

(5.) The Governor will let the entire matter rest in status quo until next fall, when the general elections are held. Although the boxing repeal bill was snowed under two years ago, every county in the State except two showing a terrific majority, the Governor is said to entertain a belief that another attempt to kill boxing might be successful. In that event the Governor would not have to make any appointments—or reappointments.

Doubtless there are some combinations that have been overlooked in this hasty summary of rumors. In that event readers are invited to add them to the list.

One guess is as good as another in reading the Governor's mind—or the reason back of his delay in taking action long overdue.

* * *

TRACK EXCITEMENT

THIS looks like quite a day in the track world with three meets featuring Southern Conference teams and the second half of the postponed A.A.U. relay carnival at Long Beach.

Occidental and Caltech, which both won dual meets by lopsided scores last Saturday, are down for the prize local encounter, while out at Westwood the U.C.L.A. boys will endeavor to wipe out the sting of a defeat handed them by Pomona two years ago. Up at Redlands the San Diego State boys tangle with the Baptists.

In the meantime, great preliminary strides are being made by Coaches Dean Cromwell and Dink Templeton of Southern California and Stanford, respectively, to put their respective publics in the proper frame of mind for a defeat.

To date, Mr. Cromwell is slightly behind. His dope sheet proves that the Trojan can hope for practically 60 points in the dual meet with the Cards early next month.

Mr. Templeton only admits to 55 points for his boys.

That leaves the outcome of the meet as either 70 to 61 in favor of Stanford or 77 to 54 for the Trojans, depending on which coach's gloomy utterances you place the most faith.

* * *

CUBS AND ANGELS

THE splurge of the Angel rookies against the Trojan baseball team is added proof that we are in the thick of the spring training season and that today signifies the start of Chicago Cub exhibitions in these parts.

The Cubs of Mr. William Wrigley, Jr., play the Angels of Mr. Joe Patrick, who is on Mr. Wrigley's pay roll, at Wrigley Field, and Mr. Wrigley is leaving the magic isle of Catalina today to see what's what.

The receipts of the game are to go to the widow of Gus Sandberg, former Angel catcher, who died from burns received in the explosion of his automobile gas tank.

There is every indication that Wrigley Field will be packed today for these two reasons—to see the National League champions in action for the first time this year and to aid in a worthy cause.

LIEB DELA[Y]... ON TRI[P]

Storms Detain L... New M...

BRONCOS D... BRUIN NIN[E]

BANNING TRACK... WINS THREE-WAY...

GARFIELD TRI... UNIVERSITY L...

COMPTON ...

MANUAL NI...

ROOSEVELT ...

[...TURDAY MORNING.]

[S]tars to Clas[h]

[M]ANAGER VITT... RECRUITS H...

[Sa]n Diego Diamond... Initial Spring Co... Squad of Both C...

Grayc[o] CHEVAT[...]
Shirt and Cravat in pattern... mony. Avoid haphazard s... two important apparel i... Grayco Chevatt...
BULLOC[K'S] STORES FOR ... "one o'clock Satu[rday]"
...THEM, AS YOU WEAR...
[T]HEY BITE
Olympic BO[AT]
We had ... in ...
... and look...
NATURALLY the finest ... anxious to get our orde[r] ... fifty stores. We knew ... prices—considerably! The... buy golf stockings of ... new small patterns and ... ordinarily be priced up ...
716 ...

...et of Season

LIEB DELAYED ON TRIP W...

Storms Detain Lion C... New Mexico

The arrival of Tom Lieb, ... new football coach, presumably ... delayed a day, it was announced yesterday by officials of the ... institution.

Rain and blizzards through... Mexico have delayed him, it was reported yesterday by wire to ... authorities. Lieb is driving from his home in South ... with his wife and child.

He was due today, but ... arrive tomorrow.

Spring practice will start ... Del Rey institution Tuesday ... the direction of the man who ... Notre Dame to a national ... championship while Knute ... was bedridden.

A testimonial dinner is ... for Lieb on the 27th inst. ... time he will be officially ... before a big gathering of ... lebrities. The banquet will be ... at the Ambassador.

Broncos Defe... Bruin Nine, ...

Santa Clara College's ... team easily subdued Coach ... Sturzenegger's U.C.L.A. nine yesterday afternoon on the ... diamond. The game was the ... of a two-game series, the ... tilt being scheduled for ... this afternoon, and ... opened the 1930 season of the California Intercollegiate League in Southern California.

The game was an even ... for the first five innings with ... runs scored and only one in ... ting registered by each team. ... the sixth frame, Santa Clara ... one run on no hits and ... errors, but the fireworks ... start until the lucky seventh ... dan walked, and then ... way home from first when ... hit a hot one near second ... was missed completely by the Bruin shortstop, and then ... by Cliff Simpson in center. Jaqua and Rowland scored on ... long single, Rowland having ... the bags on another error.

SANTA CLARA	AB	H	O	A	
Jaqua,3b	2	1	2	3	Gilbert,c
Roland,cf	4	1	2	0	Leyb,1b
Hall,c	4	1	7	0	Smith,s
Farrell,rf	3	0	0	0	Blaine,p
Harper,3b	4	1	3	1	Marion,2
Murray,2b	4	0	1	3	Hartnett,l
Carlson,lf	3	0	1	0	Campbell,r
Striplin,1b	3	0	10	0	Devine,r
Caddy,p	3	0	1	1	Griffith,p
Totals	32	3	27	11	Totals

SCORE BY INNINGS

Santa Clara .....
Base hits .....
Bruins .....
Base hits .....

SUMMARY

Errors—Jaqua, Harper, Murray 2, Brubaker, 2. Marion. Two-base hit—Caddy. Sacrifice hit—Brubaker. Stolen bases—Roland, Griffith, 2. Bases on balls—Off Griffith, 1; off Blaine, 1. Hit by pitcher—Murray by Griffith. Struck out—By Griffith, 1; by Blaine, 1. Left on bases—Santa Clara, 7; Bruins, 5. Time of game—1:50. Umpires—Toman and Jones.

BANNING TRACK TEAM WINS THREE-WAY MEET

Although Coach Freeman's ... dena track and field team ... a hard fight, Banning High ... three-way meet yesterday ... Gardena. Banning and ... Banning took 63½ points to ... dena's 54½, while Torrance ... The Gardena Class C team ... with 50½ points, while ... nosed out Banning for second ... with 22½ to 22.

100-yard dash—Won by Mc... Baldwyn (B.); second, Mandel... Mike Putnam (G.); fourth, Tom... 220-yard dash—Won by Mc... Thompson (B.); second, Lee (B.); ... Putnam (G.); fourth, Tom... 440-yard dash—Won by Mc... Harper (G.); second, Baggs (B.); ... Slaughter (B.); fourth, Tom... 880-yard run—Won by Swift (G.); second, Pugel (B.); ... Rapion (B.); Sasamoya (G.); fourth, Jim... Mile run—Won by Swift (G.); ... son (B.); second, Mc... Taperino (T.); fourth, Tom... Low hurdles—Won by ... Boehler (G.); second, Mc... Roehler (G.); fourth, Tom... High hurdles—Won by ... Roehler (G.); second, Mal... Hostetter (T.); fourth, Tom... Relay—Won by Gardena... Pole vault—Won by Dawson ... Hills (B.); second, Dawson ... Church (B.); fourth, Mc... Broad jump—Won by Mc... Denzville (G.); second, ... Hill (B.); third, White (B.); fourth, Mc...

High jump—Won by Mc... (B.); second, Gray (T.); ... second between Gray (T.) ... (B.); Wagner (B.) and ... Shot—Won by Harper (G.); ... (B.); second, Tarra (B.); ... Boggs (T.); fourth, Dunlap ... Final score—Gardena, 63½; ... 50½; Torrance, 5.

GARFIELD TRIMS UNIVERSITY LIGHTIES

The Garfield Class B ... field team easily defeated the ... versity lightweight ... the score of, 30 to 17, in a ... hold on the Bulldogs' ... yesterday. Garfield ... sweeps in three events and ... but one of the others.

The summary:

CLASS B

100-yard dash—Won by ... Kuntz (G.); second, Russell ... 220-yard dash—Won by Gor... (G.); second, Amos (G.); ... 440-yard dash—Don Blake ... Russell (G.); second, ... Time, 1m., 32s.

1320-yard run—Won by ... Sutherlin (G.); second, ... Time, 5m., 23s.

Relay—Won by Garfield. Time, 3m., 45s.

Shot put—Won by Mike De Alva (G.); second, ... (G.); third, De Alva (G.); ... tance, 42ft. 2in.

Broad jump—Won by Gordon Chandler (G.); second, ... Distance, 16ft. 7in.

High jump—Won by Carnes (G.); second, Greenberg (G.); third, ... Height, 5ft. 3in.

Pole vault—Won by Lewis (G.); second, Devlier (G.); third, ... Height, 10ft. 11in.

120-yard low hurdles—Won by ... (G.); second, Tretter (G.); third, ... Time, 14s.

220-yard high hurdles—Won by ... (G.); second, Kelly (G.); third, ... Time, 9 4-10s.

COMPTON NINE WINS

Compton Junior College ... baseball game yesterday ... Tartar nine won a 9 to 7 ... from the Oxy Freshmen. The ... was played on the winner's field. Compton scored eight runs in the first inning, and then ... second stringers to complete the game.

Oxy Frosh	
Compton	

MANUAL NINE WINS

Manual Arts baseball ... out the San Pedro Fireball ... terday afternoon on the ... mond, in a hard-fought ... game.

ROOSEVELT LOSES

The Cathedral High ... baseball nine defeated the ... velt Babes yesterday, 9-4, in a game played at Elysian Park.

Stars to Clash With Indians in Opening Exhibition Game at San Diego Today

MANAGER VITT TO GIVE RECRUITS HEAVY DUTY

San Diego Diamond to be Scene of Initial Spring Contest; Entire Squad of Both Clubs on Job

SAN DIEGO, March 7.—Hollywood's Stars will open their exhibition games scheduled tomorrow afternoon when they tackle the ... club of the Pacific Coast League. The game will be the ... of a week-end series with the Indians, who are training at ... Wrigley.

The Stars have six games in all ... the Indians billed for the ... game series and two with ... Chicago Cubs. Departing from ... Diego mod last year when the ... were split, half playing here ... at San Clemente, the ... rest of both clubs will be ... the contest.

Pitchers in the main will ... tomorrow afternoon as ... Vitt, manager of the ... wants to see the recruits ... new players added to the ... last season under fire. ... Tarner, pitcher, ob... from Greensboro in the Piedmont League, will have the mound assignment. Turner won twenty-six games and lost nine last season and Vitt looks for the youngster to come through in good trim. He stands 6 feet tall and weighs around 190 pounds, so he should be able to put some steam behind the ball.

Albert McNeely, San Diego boy, who is trying to make a spot for himself in the star outfield, will get his chance tomorrow as well. He will handle center field with Frank Wetzel, obtained from the Texas League, in left, and Gene Smith, a newcomer, in right.

The infield will have Mickey Heath, veteran first baseman, to steady it down with Mike Maloney at second base, Lou Catina at third base and Edwin Leishman, a sweet fielding recruit, at short stop. Pete Schwegel will do the catching. No line-up was available on the Seattle club last night but a mixed band of regulars and rookies is expected to start the game. The entire squad will make the trip south as a second nine will be used for the fracas Sunday.

TEAMWORK

Grayco CHEVATTES

...tie and Cravat in pattern and color harmony. Avoid haphazard selection of these two important apparel items. Ask for Grayco Chevattes at

BULLOCK'S STORES FOR MEN "one o'clock Saturdays"

...THEM, AS YOU WEAR THEM...TOGETHER

Mr. Paulino Pacifies Trio of Managers

NEW YORK, March 7. (AP)—Paulino Uzcudun, Spanish heavyweight, peacefully settled his differences today with a trio of former managers, Al Mayer, Bertys Perry and Arthur Soules. A division of the profits of Uzcudun's bout here with Otto Von Porat had threatened to result in law suits. The controversy was settled, Paulino said, by awarding the three former pilots 10 per cent of his share in the receipts of that match. Billy Gibson, former manager of Gene Tunney, now is Paulino's mentor.

Trojans and Bears in Tie

BERKELEY, March 7. (AP)—After winning three out of four singles matches, the University of Southern California tennis team fell down in the doubles here today, and the tourney with the University of California racqueters ended in a 3-to-3 tie.

In the feature match of the day Jack De Lara, Trojan star, slashed his way to a 6-4, 6-4 triumph over the ranking California player, Dolph Muehleisen. The Bears scored their lone singles victory when Capt. Martin McKee, left-handed chop-stroke artist, nosed out Barr, 6-3, 8-6.

Other results:

Singles—Oates (U.S.C.) defeated Muench (C.) 6-3, 6-6, 8-6; Klum (U.S.C.) defeated Budge (C.) 6-3, 9-7.

Doubles—Muench and Muehleisen (C.) defeated De Lara and Klum (U.S.C.) 6-3, 6-3; McKee and Lindlow (C.) defeated Oates and Barr (U.S.C.) 6-4, 6-4.

PUCK TEAMS PLAY IN BENEFIT GAME

Art Prioux's fast skating Van Fleet and Durkee ice hockey sextet will make their first appearance of the season at the Winter Garden Ice Palace when they clash with the Winter Garden All-Stars in a benefit game for Frank Crapper tonight. Crapper was seriously injured during a hockey battle several weeks ago and suffered a broken leg. The All-Stars will be composed of players picked from the three teams in the Southern California league.

AMERICAN LEGION Jubilee SPEEDWAY Arcadia

AUTO RACES

SUNDAY—2:30 P.M.

Grandstand Seats, $1.00 and $1.50

HOLLYWOOD AM. LEGION STADIUM

BOXING EVERY FRIDAY NITE 8:15

...mpic BOXING TUESDAY NIGHT

...EY BITE ... BIG OLYMPIC ... FREE ... FISH ON THE ... FISHING BARGES—"Where Fish are Fish-ier Most"—$1.50—ALL DAY—$1.00 BAIT and TACKLE HERMOSA BEACH, CALIF.

Boycroft Cops Turf Feature

AGUA CALIENTE (Mex.) March 7.—Boycroft, four-year-old gelding, accounted for the principal race today, a mile dash for selling platers. The Palcines gelding headed Northampton after going half the distance and, racing well, drew away to win by four lengths. Northampton stumbled on the far turn and never thereatened the winner thereafter. Baby Blue raced to the show. Time for the mile was 1:41 1-5. The track was good today and drying out fast, promising a fast strip tomorrow.

Chief's Mountaineer scored a neck victory over Sun Coat in the secondary attraction of the afternoon, a race at a mile and one-sixteenth for three-year-olds. Nation Wide got the show. Results:

First race, seven furlongs—Amelia May (Depsee,) won; Miss Dona (O'Brien,) second; Muriel (Level,) third. Time, 1:28 4-5.

Second race, seven furlongs—Anna Dan (Pertchy,) won; Nama (May,) second; Patricia (Shutte,) third. Time, 1:28 3-5.

Third race, four furlongs—War Light (Robertson,) won; Strip (Warren,) second; Evelena (Luther,) third. Time, 0:50 1-5.

Fourth race, six furlongs—Flying Torch (Richardson,) won; Paul Hirtenstein (Clevgrisy,) second; Broomoney (Luther,) third. Time, 1:13 2-5.

Fifth race, one mile—Boycroft (Redding,) won; Northampton (Kelser,) second; Baby Blue (Richardson,) third. Time, 1:41 1-5.

Sixth race, one and one-sixteenth miles—Mint Toddy (Cleverley,) won; Pontimot (Richardson,) second; Little Asbestos (Moran,) third. Time, 1:48.

Seventh race, one and one-sixteenth miles—Paluxant (Redding,) won; Whiskey Run (Level,) second; War Salaam (Romano,) third. Time, 1:49 1-5.

Eighth race, one and one-sixteenth miles—Chief's Mountaineer (Romano,) won; Sun Coat (Redding,) second; Nation Wide (McHugh,) third. Time, 1:46 4-5.

STAKE RACES ADDED FOR SUMMER MEET

AGUA CALIENTE (B. C., Mex.) March 7.—Plans for summer meeting of Agua Caliente Jockey Club, announced Thursday night, underwent a change at the second meeting between President Wirt G. Bowman, Baron Long and General Manager James N. Crofton, and ten stake events have been added to the program, there being eleven in all, instead of one $3000 handicap as originally scheduled.

The stakes, dates, distances and added money are as follows:

July 4—Independence handicap, all ages, six furlongs, $1200.

July 6—Golden West handicap, 3 years and up, seven furlongs, $1200.

July 13—Coronado claiming stake, 3 years and up, one mile, $1200.

July 20—Ensenada claiming stake, 3 years and up, six furlongs, $1000.

July 27—Caliente claiming stake, 3 years and up, mile and one-sixteenth, $1500.

August 2—The Fleetfoot, all ages, six furlongs, $1500.

August 10—Juvenile handicap, 2-year-olds, five and one-half furlongs, $1500.

August 17—Midsummer Derby, 3-year-olds, mile and one-sixteenth, $2000.

August 24—President's plate, 3 years and up, mile and one-eighth, $5000 and plate.

August 31—Owners' handicap, all ages, six furlongs, $1000.

September 1—Labor Day handicap, 3 years and up, mile and one-quarter, $1500.

TUFFY GRIFFITHS ON VERGE OF KNOCKOUT

BOSTON, March 7. (AP)—Gerald Ambrose (Tuffy) Griffiths, of Chicago, barely escaped being knocked out here tonight while he was outpointing Gritty Al Friedman, Boston heavyweight, in the Boston Garden's ten-round feature bout, a sizzling, slugging set-to. In the seventh Friedman's hard lefts to the body had Tuffy in great distress, but the bell sounded before the Boston boy could put over a finishing blow. Griffiths weighed 184½ and Friedman 182.

OXY BASEBALLERS TAKE CONTEST, 5-4

With Stoney Johnson hitting a home run with one on in the fifth, Occidental won a seven-inning practice game from California Christian College, 5 to 4, yesterday. The game was played at Patterson Field. The visitors outhit the Tigers five to three, but were unable to hit when blows counted.

Cal. Christian	4	5
Occidental	5	4

Thompson and Slater; Johnson and Johnston.

GARFIELD MIDGETS WIN

Winning all but one first place the Garfield High School Class C team wallopped the University lightweights, 75 to 11, in a meet held at Garfield yesterday. Hertwig, with a first place in the low hurdles and a second in the pole vault, proved to be the high-point man of the day for the Bulldogs.

Trojans Win Over Huskies

(Continued from Ninth Page)

made by the Trojans. His passing, done with consummate ease and skill, was beautiful to watch.

Lehners and Caldwell guarded their territory splendidly and in addition took part in many plays which carried the ball under the basket, from which point Smith or Jack Gardner dropped it through the net.

For the Huskies Hal (Stork) McClary, 6ft. 6in. center; "Jiggs" Jaloff, midget 125-pound forward, and "Cat" Cairney, brilliant sophomore guard, were the outstanding players. McClary was guarded closely by Caldwell, who stands 6ft. 4in. tall himself and Web did an exceptionally good job of it.

Jaloff was given a tremendous hand when he left the game in the second half, giving way to Perry. The little rabbit dashed up and down the court in a succession of brilliant dribbles and proved himself a splendid shot. Cairney's guarding was all that could be asked. He went out of the game midway in the second half on personal fouls.

Field goals by Caldwell and Mortensen against one for McClary put the Trojans off to a 4-to-2 lead at the start of the game. Mortensen followed with a free throw, but then Jaloff, McClary and West broke through with field goals to give Washington an 8-to-5 edge. Smith bobbed up with two baskets, one after a particularly brilliant piece of work by Mortensen, and the Trojans had the lead again, 9 to 8. Gardner was fouled while trying for a field goal under the basket and when he caged his two free throws the count was 11 to 8. From this point the Trojans were never in danger, the half ending, 24 to 16.

Starting the second period the home-town boys ran the count to 32 to 18 before Washington got under way. Smith accounted for six of these points on field goals, Caldwell getting the other. Swanson finally caged a field goal for the Huskies and then Cairney went out of the game on personal fouls, Mortensen getting another basket to make the score 34 to 20 at the time of "Cat's" farewell.

Capt. Lehners had a streak of long-shot baskets soon after this, caging two brilliant shots from the side court. West's dribbling enabled him to work his way under the basket and add to Washington's total.

As had been expected "Stork" McClary, with his tremendous reach, got the majority of the tip-offs over Caldwell and Mortensen, but not until the former had taken the play away from the Husky string-bean on the first eight or nine attempts. Caldwell's feat was quite startling, but once the Stork got himself unlimbered there was nothing to it, despite the heroic efforts of the two Trojans, who alternated at center in an effort to wear Mr. McClary down to their size.

The superior bulk of the Trojans belied their speed. Barry's offense is a deliberate one in the backcourt, but once in shooting distance the Trojan attack gains terrific speed and it was this feature which apparently baffled the Huskies, who were unable to keep tab on the fast-moving locals once Sam's plays got rolling along.

The Trojans looked like champions last night and if they maintain their form this evening they should be title-holders along about 9:30. If they don't there will be a third game Monday.

SOUTHERN CALIFORNIA	G.	FT.	F.	Pts.
Gardner,f	2	2	3	6
Smith,f	5	0	2	10
Niblett,f	0	0	0	0
Walpole,f	0	0	0	0
Mortensen,c	4	0	1	8
Pierce,c	1	0	0	2
Caldwell,g	3	0	1	6
Lehners,g	1	0	0	2
Capes,g	0	0	0	0
Truher,g	0	0	0	0
Totals	19	2	9	46

WASHINGTON	G.	FT.	F.	Pts.
Jaloff,f	3	1	0	7
Swanson,f	2	0	0	4
Perry,f	0	0	0	0
McClary,c	2	3	4	7
West,g	3	2	1	8
Cairney,g	1	0	4	2
Peterson,g	0	0	0	0
Totals	13	6	10	31

SCORE BY HALVES

Southern California	24	22—46
Washington	16	15—31

Referee, Lee Dempsey; umpire, Robert Morris.

TROY ICE TEAM PLAYS GILMORES

Taking on some unusually tough competition, the University of Southern California ice hockey team will meet the Gilmore Oil Lions today at 2 p.m. in the Winter Garden. The Trojan hockey men are stepping into a speedy class in order to get warmed up for their game next Saturday here with the University of California squad. For the Gilmore contest, Coach Charles Hartley and Advisory Coach Bill Eddy have revamped the Trojan line-up, putting Paul Brassard at center and starting Apsit and Rosen at defense. The Trojans have been playing a fast offensive game recently but have been weak defensively and this shift may prove effective against the Oilers.

Southern California.		Gilmore Oil.
Thomsen	Goalie	Erlen
Apsit	Left defense	Hume
Rosen	Right defense	Gardin
Fealer	Right wing	Krenz
Brassard	Center	Irwin
Nisbet	Left wing	Miles

ELKS WILL OPEN SEASON TOMORROW

The Elks' baseball team will open their season tomorrow when they tackle the fast Temple City Merchants at Temple City. Included in the personnel are Tyrrell and Hoffman, catchers; Lugo, Payne and Novak, pitchers; Ray Bates, captain; and first base; Gunther, second; Handley, third; Ritter, shortstop; DeMaggio, Smith, Bunny, Tansola and Cooper, outfield. All have had professional experience, having been members of the Pacific Coast and Western leagues.

GARFIELD TRIMS LINCOLN

Garfield High's baseballers yesterday took the measure of Coach Frank Malette's Lincoln High second team, 6-4, in a game held at Hazard Field. The Bull Dogs' win over the Tiger sub pill tossers was marked by the heavy clouting of St. Mary and Gonsales, Garfield's willow wielders. The game, which went seven innings, saw the Tiger varsity making a vain attempt to overcome the Bull Dogs' lead in the last canto.

HESS SHOWS STRENGTH

Goldie Hess boxed six rounds yesterday at the Main-street gymnasium. He is stronger now than he has been at any time since he had an operation for removing his tonsils.

Feeling runs high in Goldie's camp that he will beat Eddie Mack when they box Tuesday night at the Olympic. Art Craig, trainer, is coaching Hess to crouch and bob like Maurice Holtzer did against the Denver boy.

Holtzer's style gave Mack the most trouble he has had here in six fights. The Hess crowd believes that Mack is stalling them on the weight and that the real reason he advanced the poundage to 136 was to try to get out of the fight.

"I'll fight Mack if he weighs a ton," said Goldie in his dressing-room after his workout with Tony Portillo and Joe Marciante. Marciante is the Italian from Brooklyn who boxes Charley Sullivan on the special event Tuesday.

FOUR MEETS ON TRACK PROGRAM

(Continued from Ninth Page)

the Mercuries should turn the tables.

Occidental is a heavy favorite to win over Caltech. The Engineers have not the man power to compete on even terms with Joe Pipal's powerful team. Shuler should make some points in the weights for the Pasadena team, while Skoog in the distances ought to place.

Redlands, with one of her best teams in years, will undoubtedly go down to defeat before the better-balanced Aztec team, a squad which may make things hot for Pomona and Occidental in the battle for conference honors this year.

Coach Peterson has a fine weight man in Johnny Brose. He should win the shot, discus and hammer without much trouble. Linwood Brown and Norman Taylor, the latter of Redlands, are billed for a great battle in the opening event of the day, the mile. Taylor did 4m. 32s. against Occidental last week, which is fast enough to make Brown extend himself to win.

U.C.L.A.'s superior all-around strength is figured to give the Bruins a close victory over Pomona. The Sagehens are strong in the broad jump and hurdles and ought to score heavily in these events with King, Shannon and Inman leaping, and Hunt, Kupfer and Dickinson clearing the barriers.

The Bruins should counter with plenty of digits in the sprints, what with Chuck Smith and Johnny Hill cutting under even time for the century.

All races from the 440 through the two-mile should be closely contested.

CARDS TO FACE OLYMPIC CLUB

(Continued from Ninth Page)

turned in a surprise win against L.A.A.C. last Saturday, will give him a great fight.

Coach Hunter has a fine pair of two-milers in Geericke and Fraser and each looks capable of beating out Brown who was third in a 10:02 9-5 race last Saturday.

The hurdles should be the most thrilling races of the day with several high-class timber toppers entered. Kaster, sensational Fresno State hurdler, and Ward Edmonds, Stanford's iron man of last year, are the club's best bets, while Podge Smith is Templeton's ace.

MRS. LIFUR IN LINKS VICTORY

(Continued from Ninth Page)

feated Mrs. James Davis, Burlingame, 5 and 4.

Mrs. N. Ahlman, San Jose, defeated Miss Esther Mosher, Oakland, 19th.

THIRD FLIGHT

Mrs. Henry Lund, San Francisco, defeated Miss Marie Dieckmann, Oakland, by default.

Mrs. H. D. Bullock, Monterey, defeated Miss Anita Dieckmann, Oakland, default.

FIRST FLIGHT, DEFEATED EIGHT

Miss Hermine Wocker, San Francisco, defeated Miss Rosina Jones, Pebble Beach, 3 and 2.

Miss Harriet Hume, Oakland, defeated Mrs. E. M. Rea, San Jose, 3 and 2.

SECOND FLIGHT, DEFEATED EIGHT

Mrs. Emory Wishon, Piedmont, defeated Mrs. Blanche Gupps, Pasadena, default.

Mrs. Frank McCann, Salinas, defeated Mrs. L. E. W. Fiola, Salinas, 19th.

Santiago Leaves for California

Armand Santiago, the disappearing Cuban who was finally located in his native country with a brand-new wife, leaves today for California, his manager, Frank Churchill, announced last night.

Booked to fight Billy Townsend at the Olympic on April 1, Santiago is due here in about ten days to train for the battle.

Originally the rematch of these boys, who fought the most sensational fight ever seen in the Olympic ring, was booked for the 25th inst.

But Santiago disappeared, and remained on the missing list until slightly over a week ago. He was located in Cuba, having gone home to get married without a mention of his intentions to anyone.

HOFFMAN IN TOP MAIN-STREET GO

Sailor Pete Hoffman, knockout victor over George Trenkle and Bud Gorman, will face Sandy Garrison Casanova, 165-pound Scotch-Mexican star, in the chief battle on tonight's 30-round program at the Main-street Athletic Club. Hoffman also holds decisions over Bobby Near and Ed Shepherd. Casanova has beaten all comers during the last eighteen months. Mateo Magdaleno, 118-pounder who holds a pair of wins over Jack (Red) Stephens, meets Pastor Calope in the semi-wind-up, with Louie Fernandez and Harry Goodland, 165-pounders, in the six-round special event. Three other bouts complete the card.

CUBS TAKE ON ANGELS TODAY

(Continued from Ninth Page)

tomary time of 2:15 o'clock and ladies will have the privilege of being admitted free or paying. Inasmuch as it's a benefit affair for Mrs. Sandberg and her two young sons, it is presumed that everyone will pay. The Los Angeles Fire Department will have a record delegation on hand, their band being present to furnish music for the occasion. The firemen have taken more than 1200 tickets for the game to help swell the fund for Sandberg's family.

Joe McCarthy announced last night that he would use Lou Warneke, Bud Teachout and Al Shealy on the mound for the Cubs, with the one and only Gabby Hartnett doing the bulk of the receiving. It will be the first regulation game that Hartnett has caught since last spring, when his arm went bad on him and forced him out of service for the whole 1929 season. Gabby's wing is again functioning as of yore and he's twice as peppery now because the return to form of his throwing arm means that his baseball days aren't over.

Skipper Lelivelt plans to send three of his most promising youngsters — Glenn Gabler, Bob Green and Charley Moncrief — to the mound against the heavy-hitting Chicagoans. All three have shown plenty of stuff during spring training and Lelivelt believes that they'll give the Cubs plenty of worry up at the plate.

REARDON TO UMPIRE

A little more big-league color will be lent to today's game with Beans Reardon, known in these parts as the Boy Bandit, doing the umpiring behind the plate. Reardon went up to the majors from the Coast League, is a local boy that has made good and has plenty of friends in Los Angeles.

Following is the way the Cubs and Angels will line up for today's struggle:

CUBS—		ANGELS—	
English,ss		Haney,2b	
Grimm,1b		Moore,lf	
Hornsby,2b		Scalfone,2b	
Wilson,cf		Harper,rf	
Cuyler,rf		Schulmerich,rf	
Hargrave,c,lf		Brandt,1b	
Hall,3b		Holling,1b	
Hartnett,c		Sisler,cf	
Taylor,c		Dittmar,ss	
Schulte,c		Warren,c	
Warneke,p		McCabe,c	
Teachout,p		Hannah,c	
Shealy,p		Gabler,p	
		Green,p	
		Moncrief,p	

ANGEL ROOKIES WALLOP TROJAN NINE, 14-2

Much has been said about the value of a college education but something was done to disprove it out at Wrigley Field yesterday when Jack Lelivelt's prize crop of Angel rookies handed the University of Southern California nine a 14-to-2 walloping.

Some 2000 fans, hungry for baseball, turned out for the practice affair and saw the Seraph Rooks bunch their bingles with Trojan miscues to pile up fourteen runs in the first five innings and then sit back and wait for the game to end.

Both sides used three pitchers, Osborn, Hurst and Lefty Greer doing the twirling for the Angels, and Williamson, Dryden and Griffin dividing the mound duty for S.C. Osborn and Hurst each yielded one run to the collegians, while Greer southpawed the Trojans scoreless during his three-inning stretch.

Griffin proved the most effective of the Trojan moundsmen, blanking the Angels during his three rounds of toil.

Jess Hill, of football and track fame, who played third base for S.C., provided the big punch of the game in the fifth when he walloped one of Hurst's fast ones over the left-field wall for the only homer of the game. George Stewart, shortstop, Dutch Brandt, spectacular young first-sacker, Layne and Valentine all got two hits for the Algels. Both of Stewart's hits were doubles.

TROJANS	AB	H	O	A	ANGEL ROOKIES	AB	H	O	A
Hill,3b	2	1	0	1	Antista,lf	4	1	0	0
Wilcox,2b	3	1	0	1	G.Stew't,ss	4	1	3	5
Mohler,ss	3	0	1	3	Burns,cf	3	1	3	0
Hanby,cf	4	0	1	0	Brandt,1b	3	1	4	0
Arbe'n,1b	4	0	1	0	Crabb,1b	1	0	1	0
Holst'n,1b	0	0	0	0	M.Stew't,2b	3	0	2	4
Ward,c	4	0	3	0	Layne,3b	3	2	1	4
Stanley,lf	4	0	0	0	Burr'k,2b	3	0	2	4
Hudson,lf	1	0	0	0	Valentine,rf	3	2	1	0
Boswell,rf	4	1	0	0	Kupfer,rf	1	0	0	0
Purcell,3b	1	0	2	1	Dickinson,c	3	1	3	0
Sheep'd,3b	1	0	0	0	J.Stew't,c	1	0	1	0
Willis,c	3	0	3	0	Williams,c	1	0	0	0
Willis'n,p	1	0	0	0	R.Greer,c	1	0	0	0
Dryden,p	1	0	0	0	Osborn,p	1	0	0	0
Allen,p	1	0	0	0	Peterson,c	1	0	0	0
Griffin,p	1	0	0	1	Hurst,p	1	0	0	0
					Barth,ss	1	0	0	1
					L.Greer,p	1	0	0	1
Totals	35	3	24	8	Totals	38	13	27	12

x—Batted for Dryden in 6th.
z—Batted for Osborn in 3rd.
m—Batted for Hurst in 6th.

SCORE BY INNINGS

Trojans	1	0	0	1	0	0	1	0	0	—3
Base hits	0	0	0	1	0	0	2	0	0	—3
Angels	0	4	3	3	0	0	1	x	x	—14
Base hits	0	4	3	3	0	0	1	x	x	—14

SUMMARY

Errors—Mohler, 2; Holshauser, Williamson, Crabb, Layne, L. Greer. Credit victory to Osborn. Charge defeat to Williamson. Struck out—By Williamson, 2; Dryden, 1; Griffin, 1; Osborn, 2; Hurst, 3. Bases on balls—Off Williamson, 2; Dryden, 2; Griffin, 1; Osborn, 3; L. Greer, 1. Hit by pitched ball—Hatfield, by Williamson. Wild pitch—Dryden. Home run—Hill. Two-base hits—Boswell, G. Stewart, J. Sacrifice hits—Mohler, Holshauser, Antista, G. Stewart. Double play—Layne to Brandt. Umpires—Gomez and Stovall.

Resorts

CATALINA ISLAND

Steamers sail 10 a. m. and 7:30 p. m. on week days; Sundays at 10 a. m. from Willmington, foot of Avalon Blvd. Trains leave 9th and Main Sts., L. A., one hour before. $10 Two-Day Trip; $15 Three-Day Trip, all expenses included. New Casino—Free Dancing Nightly. Tickets, 6th & Main, L. A. Phone TR. 2361

IN ALL THE WORLD NO TRIP LIKE THIS

M-O-U-N-T W-I-L-S-O-N ABOVE THE FOG

World's largest telescope open to public daily 1:30 to 2:15 P.M. Free public observation, through 60 inch telescope, and astronomical lecture every Friday night. Electrically heated cottages and elegant cuisine at Hotel. Information at all Bureaus or phone Sterling 9934 F 2 or Stage rtes. Terrace 05 6.

We had nerve to bargain in Scotland

...and look! Imported Golf Stockings

$2.50 to $5.00

NATURALLY the finest mills in Scotland and England were anxious to get our order for golf stockings to be sold in our fifty stores. We knew this and we made them amputate their prices—considerably! The result is, that at Spalding's, you can buy golf stockings of the softest, finest wool in the popular new small patterns and plain colors—stockings that would ordinarily be priced up to $7.00—at $2.50, $3.50 and $5.00!

Spalding Tweed Knickers are made of finest imported tweeds. English style waist with conservative pleated front $7.50 to $12.50

Spalding Symetric Irons are carefully related, so that when you master one club you master all. $3.50 each. Set of 5, $17.50.

Kro-Flite Golf Balls ("seconds") are equal to the "firsts" of many brands. Priced at but 50¢.

Spalding Neckties in the latest designs and colors. Are made of selected materials that wear and look like more than $1.50 to $2.50

A. G. Spalding & Bros.

716 South Hill Street

Hawaii

As Spring Travels Round the World!

She puts on her most gorgeous dress for her visit in Hawaii

YOU will find springtime awaiting you now in Hawaii! And sail on a LASSCO liner over the favored southern route, directly from Los Angeles to Honolulu. Headed by the Companion Luxury Cruisers of the Pacific—"City of Los Angeles" and "City of Honolulu"—the LASSCO fleet provides a perfectly balanced service—sailings at convenient intervals and a wide choice of luxurious accommodations.

ALL-INCLUSIVE-COST TOURS... from $285 and $350, depending on liner and accommodations selected, cover chief points of interest including 3-day Wonder Trip among the islands to Hilo and Volcano-land.

EARLY SAILINGS

CALAWAII . . . . . Sat. Mar. 15
CITY of HONOLULU . . Sat. Mar. 22
DIAMOND HEAD . . . Sat. Mar. 29
CITY of LOS ANGELES . Sat. Apr. 5

Specially Serviced SPRING TOURS Sailing on the "City of Honolulu" and "City of Los Angeles," April 5, April 19, May 3, May 17, May 31.

TOUR COST from $330—covering all necessary ship and shore expense...20 days, Los Angeles back to Los Angeles, with every detail handled by a LASSCO travel expert.

Around-South-America CRUISE "CITY OF LOS ANGELES" Sailing from Los Angeles Oct. 8, 1930 Operated by LASSCO in co-operation with AMERICAN EXPRESS

71 days—ideal season—upwards of 40 ports, cities and points of special interest. Write for folder.

Make reservations today...at any authorized agent, or— 32-30

LASSCO LOS ANGELES STEAMSHIP CO

730 S. Broadway Tel. VAndike 2421
505 South Spring Street . Tel. VAndike 2421
6733 Hollywood Blvd. . Tel. GLadstone 5505

Travel By Water

Between all principal Pacific Coast cities. The ships of the Admiral Line offer joyous, healthful and economical means of travel.

Low Fares Now in Effect

S.S. EMMA ALEXANDER Sails Sunday, 11 A.M.

FOR SAN FRANCISCO & SEATTLE

Other voyages to New York via Panama Canal every 2 weeks. Weekly sailing to Honolulu, Orient, Round the World.

For partic

FINANCIAL

FITKIN ANNEXES TRANSPORT LINE

Pacific Freight Taken Over by Utility Unit

Utility Holding Head Gives Out Announcement

Los Angeles to be Central Operating Point

Acquisition of Pacific Freight Lines, Inc., by United American Utilities, Inc., was announced yesterday by D. A. Pepp, president of A. E. Fitkin & Company, Ltd., which controls the utility holding company.

Pacific Freight Lines, Inc., comprises the following companies: Motor Freight Terminal Co.; San Joaquin Valley Transportation Co.; Imperial Valley-Los Angeles Express, Inc.; Los Angeles and San Pedro Transportation Co., and Pacific Tank Lines, Inc.

A. E. Fitkin, who recently sold the Pacific Public Service Company to the Standard Oil Company of California and who is again building up a utility property in Southern California, pointed out the possibilities and potentialities for this motor freight company and declared such transportation service is of extreme necessity to the growth of the Southland.

The central terminal and warehouse of the freight company will be erected in Los Angeles from which a flow of freight will reach as far north as Fresno and as far south as Calexico and will cover all intermediate points. The lines operate under the supervision of the State Railroad Commission.

The freight company has an almost perfectly balanced movement of freight, outbound shipments from Los Angeles consisting of manufactured products, fresh meats, canned and package goods, while return loads consist principally of the products of agriculture and the dairy industry, it was stated.

New financing by United American Utilities, Inc., will probably be announced shortly. The utility in addition to Pacific Freight Lines, Inc., has acquired a substantial interest in Eastern States Public Service Corporation, which supplies electricity, water or miscellaneous services to more than 300 communities in sixteen eastern States.

Marchant Net Earnings Gain

SAN FRANCISCO, March 7. (Exclusive)—Marchant Calculating Machine Company in its 1929 report issued today showed net earnings of $399,374 after Federal taxes, equal after preferred dividends to $2.05 a share on $186,566 outstanding common shares as compared with $327,396 or $1.84 a share on 163,112 shares then outstanding.

The net earnings were the largest in the history of the company despite the general recession of business in the fall, the costs resulting from plant expansion and the heavy burden of patent litigation, the report stated. The litigation has been settled out of court by an arrangement that will bring added benefit to the stockholders of both companies, the report added.

Net of Playing Card Unit Up

CINCINNATI, March 7. (Exclusive)—United States Playing Card Company today reported for the year ended December 31, last, net income of $2,294,769 after depreciation, depletion and Federal taxes, equal to $5.74 a share on 400,000 shares outstanding.

This compares with $2,159,084 or $5.99 a share on 360,000 shares outstanding in 1928, and represents an increase of $135,685 or more than 6 per cent.

Arizona Edison Tells Profits

Arizona Edison Company, subsidiary of People's Light and Power Corporation, for the year ended January 31, last, showed gross revenues of $1,865,606.60, as compared with $1,674,640.94 for the preceding twelve months, according to a statement issued yesterday.

Operating expenses, maintenance and taxes other than Federal income tax totaled $1,031,700.99, as against $980,200.39. Gross income amounted to $833,905.61, which compares with $694,440.55 for the previous year.

CONSOLIDATED NET OF FUEL AND IRON UP

NEW YORK, March 7. (Exclusive)—Colorado Fuel and Iron Company and subsidiaries in the 1929 pamphlet report issued today showed consolidated net income of $3,350,048 after expenses and interest, depreciation and Federal taxes, equal after 8 per cent cumulative preferred dividends to $6.43 a share on 340,505 common shares, as against $1,010,909 or $2.49 a common share in 1928.

ONOMEA SUGAR IN PROFIT INCREASE

SAN FRANCISCO, March 7. (Exclusive)—Onomea Sugar Company reported today net profits for 1929 of $435,527 after all charges, equivalent to $3.40 a share on 125,000 shares of $20 par value capital stock outstanding. This compares with $427,278 reported earned in 1928 or $3.77 a share on the same capital.

FINANCIAL INDEX

The following index will be found convenient for quickly locating information in this issue of The Times:

	Page
Bank clearings	15
Bond quotations	13
Business News	12
Citrus fruits	15
Cotton	12
Eggs, poultry (butter and eggs)	15
Flaxseed	15
Foreign exchange (money)	15
Grains	13
Live stock	15
Metals	15
Naval stores	15
Oil Field News	15
Produce, Los Angeles	15
STOCKS—	
Aviation	14
Boston	14
Bay City Curb	13
Chicago	14
Los Angeles	13
Eastern Bank Stocks	15
New York Produce (stocks)	15
New York Stock Exchange	14
New York Curb	15
New York Times average	15
Salt Lake	13
San Francisco	15
Standard Oils	14

WOOL MART TONE QUIET AND EASIER

Prices Reported Barely Firm; Increase in Mill Demand Noted

BOSTON, March 7. (AP)—The Commercial Bulletin of Boston will say tomorrow:

While business in wool is not brisk and prices are barely firm, especially on medium qualities, there is a more general demand for wool, notably from woolen mills.

Foreign primary markets are fairly steady. Secondary markets are quiet and easier, evidently anticipating some further decline at London.

Further openings of semistaple, overcoatings and fancy goods this week by the American Woolen Company reveal prices usually 10 to 15 cents a yard under a year ago and sometimes more. Demand for goods is reported rather broader.

Buying of the new clip proceeds more or less steadily, with dealers and the co-operative scheme reporting varying success in different localities.

Mohair is moderately active in the range of 45-50 cents for good to choice original bag hair.

The rail and water shipments of wool from Boston from January 1, 1930, to March 6, 1930, inclusive, were 27,865,000 pounds, against 3,908,000 pounds for the same period last year. The receipts from January 1, 1930, to March 6, 1930, inclusive, were 35,736,600 pounds, against 41,404,500 pounds for the same period last year.

The Bulletin will publish the following quotations:

Texas—Fine twelve months (selected) 75@78; fine short twelve months, 73@75; fine eight months, 69@71.

California—Northern, 69@70; middle county, 67@68; southern, 60@65.

Oregon—Fine and F. M. staple, 76@77; fine and F. M. Ff. combing, 76@78; fine good F. M. clothing, 79@80; valley No. 1, 70@72.

Territory (scoured basis.) Montana and similar—Fine staple combing, 78@80; ¾-blood combing, 72@75; ¾-blood combing, 66@68; ½-blood combing, 63@65.

Fuller—Delaine, 90@92; AA, 87@90; fine A super, 80@85; A super, 75@78.

Mohair—Domestic, good original has Texas strings, 56@65; good original Texas kids, 62@65; Arizona and New Mexican, 46@48; Oregon, 48@50; domestic grading, first combing, 60@62; good carding, 63@67; Cape winter first nominal; summer firsts, 33@35; Cape summer kids, 60@62; Turkey fair average, 38@40.

Net Earnings of Southland Utility Gain

January consolidated net profits of the Nevada-California Electric Corporation and subsidiaries amounted to $40,285 after all charges, as against $30,473 reported earned in January, 1929, an increase of $9811.04, or more than 30 per cent, according to a statement issued yesterday by the company.

The net profits after all charges for the twelve months closed January 31, last, declined $88,722.48, or 8 per cent from the total of $1,094,342.41, reported for the preceding year, and amounted to $1,005,619.93. The net operating profit before charges, amounted to $2,796,867.14, against $3,090,685.49 last year, a decrease of $194,033.20, or about 6 per cent.

Gross earnings in January aggregated $430,828.47, an increase of $18,819.20 or more than 5 per cent over January, 1929, and the net operating income increased approximately $14,000, or 7 per cent, to $215,713.84. The year's gross earnings increased $213,017.07, or nearly 4 per cent to a total of $5,693,519.43.

Earnings Told by Utility Unit

NEW YORK, March 7. (Exclusive)—Engineers' Public Service Company for the twelve months to January 31, last, today reported consolidated net income of $11,113,042, after charges, but before reserves, as against $7,976,162, in 1928.

The balance available for common stock after depreciation charges was $2.62 a share on the average common shares outstanding as compared with $2.28 a share on the same basis in the preceding year.

INCOME OF HONOKAA SUGAR UNIT DROPS

SAN FRANCISCO, March 7. (Exclusive)—Honokaa Sugar Company reported today net profits for 1929 of $121,985 after all charges, equal to $1.21 a share on the 100,000 shares of $20 par value capital stock outstanding. This compares with $160,898 reported earned in 1928, or $1.60 a share on the same capital.

FOX PLAN GOING FORWARD

Notice to New York Exchange of Debenture Rights Issue Viewed as Significant

NEW YORK, March 7. (AP)—The New York Stock Exchange has been notified by the Fox Film Corporation that holders of Class A common stock of record the 10th inst. will receive rights to subscribe to additional shares and to debenture bonds. This indicates that the corporation is going forward at once on the refinancing plan approved at the stockholders' meeting yesterday, although counsel for H. L. Stuart and John E. Otterson, cotrustees with William Fox, had expressed the intention of halting the move through legal action.

The Fox Film annual report for 1929 shows a net profit of $11,848,276, equal to $12.87 a share on the combined Class "A" and "B" shares outstanding. This compares with $5,967,218, or $6.47 a share in 1928. In addition, the report shows a profit of $5,812,609 from the sale of securities, which was credited to surplus against charge-offs for depreciation in value of the silent films.

Net profit for the Fox Theaters Corporation and subsidiaries for the year ended October 27 was $2,768,006, against $1,536,930 in the previous year. This does not include earnings from partly-owned companies, estimated at $1,500,000 in 1929.

The balance sheets attached to the refinancing plan as prepared by the Bancamerica-Blair Corporation group shows that the liabilities of the Fox Theaters Corporation has caused the organizations' financial difficulties.

Current liabilities of the theaters Fox Corporation total $65,426,029, and, eliminating intercompany liabilities, the current obligations of the two companies total $90,739,825. Combined quick assets of both are $29,164,296. The refinancing plan will provide approximately $60,000,000 in new money.

NEW YORK, March 7. (Exclusive) Edward A. Pierce, member of E. A. Pierce & Co., national brokerage and investment banking house, has been appointed acting chairman of the stockholders' committee of the Fox Film Corporation in the absence of M. F. Stern, member of J. S. Bache & Co. Mr. Stern sails for Italy today.

Little Change Noted in Trade Drift for Week

NEW YORK, March 7. (AP)—Bradstreet's tomorrow will say:

There are more cross currents in trade and industry although on balance there is little evidence of change from earlier weeks. On the favorable side might be mentioned rather better, that is warm weather, which tends to favor expansion of outdoor work. The reports from the winter wheat crop are of the plant showing green and in good condition in the Southwest with a higher average of condition than a year ago. More life is seen in wholesale and jobbing trade in west central areas, but, as a whole, the changes are not very important. Trade, as a whole, in both wholesale and retail lines ranges from fair to quiet and industry still leads in distribution of activity.

On the less favorable side might be mentioned a slight easing off in steel buying and in operations, with the exception of Chicago reports from the automobile trade are of slightly lessened buying of material but the agricultural implement industry remains active, with reports of heavy orders for tractors, road machinery and other lines affected by agricultural preparations. In general trade, the continued weakness of prices of leading agricultural products has a tendency to retard distant buying.

Weekly bank clearings, $11,951,840,000, a decrease of 21.5 per cent from a year ago.

Net Income of Tool Group Up

Published profits in 1929 of fifty-six machinery and tool manufacturers reflect an average increase over 1928 of 33 per cent, according to a compilation issued yesterday by Ernst & Ernst.

Comparative earnings for some of the representative companies follow:

	Net Profits 1929	Pct. Inc.
Adams (J. D.) Mfg. Co.s	1,297,208	6.00 %
Allis-Chal. Mfg. Co.P	1,330,588	47.61
Amer. Ldry. Mchy. Co.	3,542,140	14.20 *
Amer. Multigraph Co.	506,928	13.36
Atlas Imp. Diesel Engine Co.A	530,097	18.48
Bullard Company	983,087	29.67 *
Chic. Pneu. Tool Co.	1,562,161	24.37
Deere & Co.B	15,181,949	63.26
Evans Auto Load. Co.	802,399	8.57
Interlype Corp.	765,125	26.27
Link-Belt Co.	3,484,693	7.49
Mercantile Laun. Co..C	2,228,615	17.07
National Acme Co.	2,101,355	73.79
Sullivan Mchy. Co.	1,164,563	27.03
Union Twist Drill Co.	1,150,297	46.95
	$39,661,468	29.58 %

A—Years ended November 30.
B—Years ended October 31.
C—Years ended September 30.
P—Preliminary.
*—Decrease.

VALUATION PLACED ON HOCKING VALLEY

WASHINGTON, March 7. (Exclusive)—The Interstate Commerce Commission today placed a final valuation on the Hocking Valley Railroad at $33,460,000, based on owned and used properties as of June 30, 1917. Used, but not owned properties, were valued at $1,028,123. This valuation included a value of $398,000 placed on owned, but not used properties of the Wellston and Jackson Railway and a value of $628,000 on the Pomeroy Belt Railway.

BUILDING ACTIVITY LAGS

BOSTON, March 7. (Exclusive)—Contracts awarded for new building and engineering operations in New England for the week ended the 4th inst. totaled $4,769,800, against $8,927,300 in the 1929 week.

NET INCOME GAINS

NEW YORK, March 7. (Exclusive) Securities Corporation General increased its net income after charges and taxes from $715,213 in 1928 to $1,025,635 in 1929, according to a report just issued.

WHAT'S BEHIND YOUR STOCK

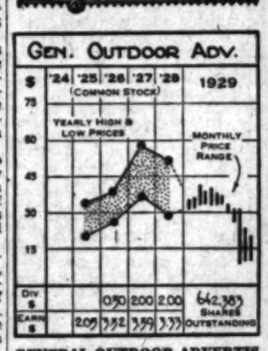

GENERAL OUTDOOR ADVERTISING

This company is, together with its subsidiaries, the largest outdoor advertising unit in the United States. Formed in 1925 as a consolidation of the Thomas Cusack Company, formerly the largest single company in the business, and the Fulton group, which maintains over 41,000 outdoor advertising structures, the program since that time has been mainly one of eliminating duplication of effort in the thirty or more subsidiaries. It is estimated that combined organization reaches about half the population of the country. Advertising structures are manufactured and painted in the company's own plants.

Net income for the nine months ended September 30, 1929, amounted to $1,566,810, or $1.63 per share on the common, compared with $2,572,536, or $2.94 per share for the similar period in 1928. The Class A stock has preference over the common as to dividends of $4 per share per annum and after $2 per share is paid on the common in any year, the two participate share for share in further payments until the Class A has received $2 additional dividends. The December 31, 1928, balance sheet showed current assets, $6,844,154, current liabilities, $4,038,220.

CAPITALIZATION

Funded debt	$ 727,486
Preferred stock, 6% cum.	41,002,837,825
Class "A" (no par)	125,000 shares
Common stock (no par)	642,383 shares

Current data: In the future the company plans to book all advertising through one central agency instead of having the several subsidiaries solicit accounts competitively.

[All rights reserved. Cambridge Associates, Boston.]

Colombia Film Tells Profits

NEW YORK, March 7. (Exclusive) Net profits of the Columbia Pictures Corporation for the quarter closed December 31, last, were announced here today at $252,081 after all charges and taxes, equal to $2.33 a share on 100,000 common shares against $227,046 in the preceding quarter or $2.08 a share.

The net income for the six months closed December 31, last, amounted to $479,129 or $4.41 a share on the common. This compares with $130,546 or $3 cents a share on the same share basis reported earned in the last half of 1928 and represents an increase of $348,583.

BANK CHIEF SILENT ON MERGE RRUMOR

NEW YORK, March 7. (Exclusive) Albert H. Wiggin, chairman of the board of Chase National Bank, when asked today whether there was any truth to current reports that negotiations were in progress looking toward a merger of his bank and the Equitable Trust Company, stated: "There is nothing to be said on the subject. I shall make the same statement to all inquiries."

NET OF EL DORADO OIL WORKS SHOWS GAIN

SAN FRANCISCO, March 7. (Exclusive)—Ed Dorado Oil Works in its 1929 pamphlet report issued today showed net income of $514,814, after Federal taxes, equal to $3.43 a share on the 150,000 common shares outstanding, as against $500,823, or $3.33 a share in 1928.

SALES OF FRANKLIN AUTO POINTING UP

CLEVELAND, March 7. (Exclusive)—Retail deliveries of Franklin cars for March to date, are 62 per cent ahead of the same period last year, the Franklin Automobile Company today announced. February showed a gain of 25 per cent over the same month last year.

COFFEE SUPPLY UP

NEW YORK, March 7. (Exclusive)—The world's visible coffee supply on the 1st inst., totaled 5,318,877 bags, as against 5,119,144 on February 1, last, and 5,021,939 bags on March 1, 1929, according to figures released by the New York Coffee and Sugar Exchange.

COMMODITY CALL MART LAUNCHED

California Produce, Ltd., Organized to Trade in Futures and Spot

Announcement of the organization of a general commodity exchange to be known as the California Produce Exchange, Ltd., was issued yesterday from the organization offices in the Board of Trade Building. The purpose of the new exchange is to provide modern facilities for trading in all commodities both for spot and future delivery.

Officers of the exchange, which is incorporated in California, are George A. Bigler, president, Louis B. Minter, vice-president, and Jack Suckerman, secretary and treasurer. Mr. Bigler for ten years was connected with the Los Angeles Union Terminal Company, of which he was president and general manager for five years. He later organized and served as president of the Central Wholesale Market Company. Mr. Minter is of the law firm of Daily & Minter.

Mr. Bigler expressed the view that the establishing of a general commodity exchange is a most important step in the economic progress of the Pacific Coast in the sphere of world commerce.

"The California Produce Exchange, Ltd., is designed along the modern ideas of consolidation; economies and broader usefulness will be brought about by trading in all commodities under one roof and one organization," said Mr. Bigler. "Our plans call for a wide distribution of memberships throughout the United States, Canada and foreign countries, and modern facilities for trading in, receiving and disseminating information regarding all commodities."

Bendix Regular to be Paid on Escrowed Stock

W. J. Buettner, treasurer of the Bendix Aviation Corporation, on his departure last evening for Chicago, confirmed the report that stockholders of the Hydraulic Brake Company and Hydraulic Brake Associates, Ltd., who deposit their stock for shares of the Bendix company on or before the 20th inst. will receive the regular quarterly dividend of 50 cents a share on the Bendix stock payable April 1.

Mr. Buettner expressed himself as very much pleased with the unanimous acceptance of the Bendix offer of five of its shares for six of the Hydraulic company which, he said, rounds out the Bendix program of having a brake to meet every need. Through its subsidiaries it already controls patents on, and manufactures, automotive mechanical brakes, the "Vacuum Booster" brakes and air brakes.

The Bendix organization is working on a hydraulic brake which may be combined with the Lockheed patents, he said, while experiments are being made by the new company, formed jointly by Bendix and Westinghouse Air Brake Company to develop an air brake for automobiles in addition to ones now manufactured for trucks and busses.

INCOME OF OIL WELL SUPPLY HOUSE TOLD

PITTSBURGH, March 7. (Exclusive)—Pennsylvania Industries, Inc., formerly Oil Well Supply Investment Company, reported today net income for 1929 of $699,791 after all charges, equal after preferred dividends to 98 cents a share on 387,425 shares of common stock or their equivalent, outstanding at the close of the year. The common shares include 34,625 shares bound in unit certificates, which have since been separated. This is the first annual report of the company.

ARCHITECTS' BUILDING EARNINGS INCREASE

Net earnings of the Architects' Building before interest on funded debt, totaled $59,737.86 for the year ended December 31, last, it was reported yesterday. This is equal to 2.36 times interest requirements, while the previous year earnings were two times the interest charges. As of December 31, last, the building was about 90 per cent leased.

NET GAIN REPORTED BY WESTERN POWER

NEW YORK, March 7. (Exclusive) Western Power Corporation for the year ended December 31, last, today reported consolidated net income of $4,450,543 after interest, taxes and depreciation, equal after preferred dividends to $11.72 a share on 321,978 common shares, as against $3,735,685, or $10.51 a share on 291,080 common shares in 1928.

OFFICES OPENED

Doi Shoten Limited, one of the major oil companies of Japan, yesterday opened offices in the Commercial Exchange Building for the purpose of buying oil and oil products. According to E. G. Kojima, local representative of the Doi Shoten, the crude oil and gasoline trade throughout the Orient has nearly doubled during the past two years.

SALES INCREASE

NEW YORK, March 7. (Exclusive) H. C. Bohack Company, Inc., today announced sales for the four weeks ended the 1st inst. totaled $2,334,883, as against $2,074,562 in the 1929 period, a gain of 12.55 per cent.

REPORT ISSUED

NEW YORK, March 7. (Exclusive)—Anchor Cap Corporation for the year ended December 31, last, today reported net income of $1,133,612 after charges and taxes, equal after preferred dividends to $4.02 a share on 230,758 common shares.

TEAGLE GIVES VIEWS ON OIL

Standard of New Jersey Head Forecasts Gain in Sales and Gradual Improvement in Industry

BY JOHN F. SINCLAIR

[Copyright, 1930, by the North American Newspaper Alliance]

WASHINGTON, March 7.—A few days ago I asked Walter Teagle, president of the Standard Oil of New Jersey, for his views on the present oil outlook.

"As for the oil business, there is going forward a steady gain in sales," he said. "We look for an increase of about 8 per cent in gasoline consumption over the entire country for the year 1930.

"Unfortunately, overproduction, both in crude and gasoline, has resulted in competitive price making to a point where earnings are not at all in keeping with the volume of business. I am sure that the industry appreciates the unsatisfactory relation between costs and selling prices and that this will result in gradual improvement as curtailment makes progress."

When the Federal conservation board suggested to the oil industry that it reduce to a six-day-a-week basis all refinery runs of crude oil in order to clear up the present glut of gasoline, differences of opinion immediately came to the surface among the larger oil leaders.

The Rockefeller group, led by the Standard Oil Company of New Jersey agreed quickly to the suggestion, although making it plain that a reduction on account of its own operations was not needed, but that it was interested in uniting on a program which would bring about a more orderly balance between production and refining.

So, its acceptance.

R. C. Holmes, president of the Texas Corporation, dissented, on the ground that regulation of refinery runs would appear to lead into "almost insurmountable technical and legal difficulties."

Mr. Holmes, in his statement, made reference to the economic program outlined at Houston a year ago, in which it was decided that the 1929 production should be kept within the limits of the production of 1928. Had this been realized (the government prevented such action,) "there probably would have been no cut in the price of crude oil," Mr. Holmes says.

The fact is that the increase in the oil production of the entire United States in 1929 over 1928 amounted to 104,000,000 barrels.

Still, overproduction has always been a problem in the oil industry.

When the Bank of England cut its discount rate from 4 1-2 per cent to 4 per cent, many expected the New York Federal Reserve Bank to follow suit, but it didn't.

The New York governor, George Harrison, one of the most efficient students of finance in the United States, is in London and has been for some days. It is not believed that the Bank of England would take the action of reducing its rate without some assurance that the New York bank would cut its rate from 4 to 3 1-2 per cent.

So the world of international business is entering a test week. It's the first time that the bank rates of these two nations have been the same in many months.

Can England, with the pound already at a heavy discount in New York, maintain the same discount rate, without being forced to ship gold to square her accounts?

For a week—or even two weeks—yes. But for a period of weeks, most well-informed observers shake their heads dubiously. Either the New York rate will drop to 3 1-2 per cent or Great Britain will see a new export movement in gold.

And that would not be so good—for England.

Pasadena Arm of Stock Mart Institute Open

The newly organized class in "Investments," to be conducted in Pasadena by the Los Angeles Stock Exchange Institute, has been thrown open to clients of financial houses and the investing public desirous of obtaining the knowledge of basic elements of investments, Dr. Gordon S. Watkins, director of the Institute, announced yesterday.

This special ten-lecture course is given by the institute to promote investment education. The class will be conducted on each Monday night, from 5:15 to 6:15 in the board room of E. A. Pierce & Co., under the supervision of Dr. Floyd E. Burchett, who has given the same course in Los Angeles and San Diego.

The Los Angeles Stock Exchange Institute extension class in "Brokerage Practice," conducted each Wednesday night during the same hour in the Pasadena board room of E. F. Hutton & Co., is also open to clients and the investing public.

YOUR INCOME TAX

No. 28

Bad debts constitute a considerable item in the returns of many taxpayers and may be treated in one of two ways—either by deduction from gross income in respect to debts ascertained to be worthless in whole or in part or by deduction from a reasonable reserve for bad debts.

Permission to adopt the reserve method is limited to taxpayers having a large number of accounts where credit has been extended to cover a considerable portion of time. It is not granted for the purpose of handling one specific debt.

What constitutes a "reasonable addition" to a reserve for bad debts must be determined in light of the facts, and will vary as between classes of business and with conditions of business prosperity. A taxpayer using the reserve method should show in his return the volume of charge sales (or other business transactions) for the year, and the percentage of the reserve to such amount, the total amount of notes and accounts receivable at the beginning and end of the taxable year, and the total amount of debts ascertained to be worthless and charged against the reserve during the taxable year.

Realty-Utility Corporation in Initial Report

General Realty and Utilities Corporation and subsidiaries reported yesterday for the first fiscal period (from inception of business January 31, 1929, through December 31, 1929,) net profit after all charges and provision for Federal tax, of $3,480,611, equivalent after cash dividends paid or accrued to January 15, 1930, on $6 optional dividend preferred stock and capitalized value of stock dividends paid or accrued thereon, to $1.64 per share on 1,546,678 shares of no-par common stock outstanding December 31, 1929, including shares payable as stock dividends January 15, 1930.

Ascertained profits from contracts for the sale of real estate consummated in 1929, but upon which title will not be transferred until 1930, approximating $2,425,000, have not been included in the 1929 profits. As of December 31, depreciation in market value below cost of security investments amounted to $1,314,269, but such depreciation had been reduced to $292,454 as of the 1st inst.

Reported profits for 1929 do not include undistributed earnings represented by the corporation's holdings in Thompson-Starrett Company, Inc., and Tishman Realty & Construction Co., Inc., which are carried at $3,100,000, the value set upon them at the time of their acquisition upon organization of the corporation. Further, they exclude deferred income of $1,322,135 resulting from mortgage loans, etc., the major advances of which take place in 1930 and which will be included in the report of the current year.

BAY CITY MINES

SAN FRANCISCO, March 7. (Exclusive) Following is the official list of quotations on the San Francisco Mining Exchange:

	Bid.	Asked.
Arma	.01	.03
Aladdin	.04	.05
Alto	.01	.03
Amador		.03
Amalgamated	.01	.02
Banner	.02	.03
Belmont Merrin		1.00
Belmont Osborn	.03	.04
Belmont Uncle Sam	.03	.04
Best and Belcher		.03
Black Bear	.01	.02
Black Mammoth	.01	.02
Booth	.01	.02
Brougher	.01	.02
Butler Gold	.01	.02
Butte		.01
Carrie	.01	.02
Cent. Eureka	.01	.04
Do. pfd.	.01	.04
Champion	.01	.02
Chollar	.01	.02
Comstock Silver	.01	.02
Concordia	.01	.02
Con Virginia	.01	.02
Day Rock	2.50	3.00
Deep Mines	.01	.02
Divide	.01	.02
Divide Ex.	.01	.02
Eli Butte	.01	.02
Double O.		.01
First National	.01	.02
Florence Goldfield	.01	.02
Gelcanda	.75	.80
Goldfield Con.	.18	.20
Gold Hill	.01	.02
Gold Wedge	.01	.02
Gold Zone	.01	.02
Gould and Curry		.01
Great Bend	.01	.02
Green	.01	.02
Harmill	.15	.17
Hickey	.03	.04
Ida-Maryland	.18	.20
Indian Mines	.01	.02
Jack Waite	.08	.10
Justice		.01
Kerrigan	.01	.02
Kharma	.01	.02
Lone Star		.01
Lucky Strike		.10
MacNamara	.04	.05
Do. Crescent	.02	.03
Majestic	.01	.02
Manhattan Gold	.01	.02
Mexican	.02	.03
Mineral Min.	.01	.02
Montana Mines	.04	.05
Moore	.04	.05
Nyra	.01	.02
National Silver	.01	.02
Ophir	.01	.02
Orlando	.04	.05
Pacific Mines	.01	.02
Palmer Union com.	.01	.03
Do. pfd.	.02	.03
Plute. Mt. Shasta		2.00
Pony Meadows	.01	
Prince	.02	.04
Quicksilver		.11
Round Mtn.		.10
Savage	.03	.04
Silver King	.01	.02
Sloan	.03	.04
St. Joe		.01
Sazerman	.02	.03
Tamarack	.80	
Telluric	.18	.20
Treasure Vault	.01	.04
Trinity Gold Bar	.12	.15
Tybo Dominion	.10	.12
Union Con.	.01	.02
Union Mines	.02	.04
West End	.04	
West Mines	.01	.02
White Caps	.10	

COTTON MARKET

NEW YORK, March 7. (AP)—An opening advance was checked by a general of liquidation in the cotton market today and prices weakened later with new crop months making new lows for the season and with the general list showing net losses of about 20 to 24 points during the middle of the afternoon. The failure of demand to broaden more importantly on the early advance was evidently a disappointment to holders of contracts as recent buyers and probably accounted for some of the selling.

RANGE OF PRICES

NEW YORK, March 7.—Cotton futures:

	Open.	High.	Low.	Close.
Jan., old	15.23	15.40	14.91	14.91@14.92
Jan., new	15.18	15.25	14.80	14.81
March	14.45	14.62	14.05	14.05
May	14.60	14.82	14.30	14.32@14.34
July	14.94	15.05	14.50	14.54
Oct., old	14.04	14.17	13.60	13.60@14.04
Oct., new	14.06	14.20	14.48	14.55
Dec., old	13.77	13.93	14.86	14.88
Dec., new	13.74	13.16	14.66	14.72

NEW ORLEANS, March 7.—Cotton futures closed steady at net declines of 23 to 39 points.

	Open.	High.	Low.	Close.
Jan.	14.15	14.30	13.80	14.75
March	14.28	14.28	13.68	13.81
May	14.51	14.64	14.04	14.06@14.10
July	14.77	14.90	14.30	14.30@14.35
Oct.	14.88	15.00	14.40	14.50@14.53
Dec.	15.05	15.18	14.66	14.68

SPOT PRICES

NEW YORK, March 7.—Spot, quiet: middling, 14.15.

NEW ORLEANS, March 7.—Spot cotton closed quiet, 37 points down. Sales, 972; middling, 14.00.

COTTONSEED OIL

NEW YORK, March 7. (Exclusive)—Cottonseed oil was moderately active and irregular today, closing 3 points higher to 6 points lower. The absence of May liquidation and refiners' absorption of July caused an early advance of 5 to 7 points, but a reactionary tone was encouraged by the reversal in grains and cotton. Sales, 10,500 barrels. Prime crude, 7c; prime summer yellow, spot, 8.25c; March closed 9.25c; May, 8.52c; July, 8.83c; September, 9c; October, 8.96c.

SCHACHT RESIGNS

BERLIN, March 7. (Exclusive)—Dr. Hjalmar Schacht resigned today as president of the Reichsbank.

TONE STRO... ON STOCK...

Moderate Advance... Favorable...

Late Profit-Taking... Checks Up...

Total Turnover... 3,637,784 Shs.

NEW YORK, March... bull faction appeared... today over the failure... eral Reserve bank to... lower rediscount rate... ed in pushing up... amusement, food and... ing issues still lagging... taking appeared in... volume late in the day... leading issues closed... The weighted price... leading shares was... the end of the day... numerous advances in... sues of stocks were... sagging of several... sues.

The ability of the... vance further into new... yesterday was regarded... professional traders as... that the market is... ting out of the... which it has encountered... sistent resistance. Th... ninety stocks at the... of 187.3 is the lowest... rally which carried to... end of October, after... vere crash in which... 182.2.

CREDIT MA...

Credit continues... supply, call money... 3½ per cent after... The coupon rate of 1... fixed by the Treasury... inst. financing, as... cent last December, is... interpreted as holding... tions of further change... in the immediate... credit rates seem... decline, however. The... cut its rate from 6 to 5...

Speculators for the... aided by the ruling... ness news. The week's... reviews still showed the... of the spring quotation... which should appear... Bradstreet's characterizes... "fair to quiet," against... previous week. During... course of business... week has not been... nificant or hoped-for... ing, however, that certain... modity-price... other obstacles, "are... festing a measure of... demonstrates in...

TURNOVER MOD...

Trading continued... 3,637,784 shares being... turnover in the... was particularly heavy... and Radio-Keith and... 3 points to new peaks... recovery. Loew's and... Brothers' sold up to... top, and Radio Corp... close to its best level...

Bethlehem Steel... duplicate its top figure... year, and Fallenbe... Youngstown gained... The cement stocks were... by the Senate's approval... ment tariff. Int... moved up more than... new peak for the... can International... and Light, Borden, C... Coca Cola and Int... sold at new record...

Commodity markets... under pressure. Cotton... than $1.50 a bale... further new low marks... son. Corn lost about... was inclined to ease...

Foreign exchanges... Sterling cables ruled at... 3-32.

BANK RATE MOV...

SAN FRANCISCO, March... clusive)—The Federal Reserve... here made no announcement... regarding its rediscount... per cent.

Pacific Co... & Electric...

Details of the... California... operations... pects furnished... quest.

Howard Gr...

INVESTMENT SE...

N.Y. Curb 6th & Hope...

Complete Brokerage Service

All Listed Stocks

STOCK EXCHANGE...

Banks, Hunt...

12th Floor Stock Exchange...

Also—Hollywood...

LOS ANGELES

Edison Leads Local Stock Advances to Hi...

Southern California Edison overshad... the Los Angeles Stock Exchange ye... issue was suddenly revived. The sto... ded the activity of the market and... top for the session at 62¼. The hi... after a turnover of 4000 shares. Th... jumped 20 cents to 3.65.

Pacific Gas and Electric also... ved a feature with a spurt of... -8 to 65. Pacific Lighting was... traded, having a closing bid at... while Pacific Public Service re... 3-4 to 36.

While price movements for the... ance of the market were con... within a narrow range, a... erally firm undertone was dis... ed. This was also apparent... ing the petroleum issues despite... rumblings of a gasoline war... began with price-cutting tac... yesterday on the part of a few... Angeles service stations. Un...

	Div.		
1929 Low	per Sh.		
139	....	*Aero Corp. of Cal.	
13½	....	Avia. Corp. Cal.	
32	2.00	Baldwin Chico new	
99	.60	Barnsdall Oil "A"	
	1.00	*Belco Chico Oil "A"	
	1.00	Bdwy. Dept. St. pfd.	
99½	1.00	Do. pfd. ex-war.	
13¾	....	Byron Jackson Co.	
40¾	1.00f	Chanslor Canfield	
113	6.00f	California Bank	
67¼	4.00	Cal. Packing Corp.	
60	1.00	Central Investment	
110	1.00f	Citizens' Natl. Bk.	
	2.00	Consol. Disc. com.	
	1.00	Do. new	
18¾	....	Cons. Aircraft Corp.	
17¾	....	Douglas Aircraft	
16	1.60	Edison Pur. Co. com.	
100	12.00f	Farm. & Mer. Nat.	
18	2.00f	Fidelity-Phenix Fire	
13	1.20	Gilmore Oil Co.	
2¾	2.00	Globe G.&E. com.	
6¾	....	Gilds, Sil. M. Pr. Co.	
7	7.00	Goodyear Tire pfd.	
	....	Hal Roach 8s pfd.	
	2.00	Hawaiian Sugar com.	
	....	Home Serv. 8s pfd.	
	....	Do. com.	
	....	Honolulu Cons. Oil	
	....	Hydraulic Brake Co.	
	....	Do. Assoc. LMT.	
18	1.00	Int. Cit.

LOS ANGELES EXCHANGE

Edison Leads Local Stock Trading 'Activity and Advances to Higher Level

Southern California Edison overshadowed all other trading operations on the Los Angeles Stock Exchange yesterday as speculative interest in the issue was suddenly revived. The stock, in demand from the opening, kept the activity of the market and ran up 1¾ points to close at that figure after a turnover of 4000 shares. The high price was reached on the last sale, which was transferred actively at a premium of 20 cents to 3.65.

Pacific Gas and Electric also showed a feature with a spurt of 1-4 to 61. Pacific Lighting was traded in actively, having a closing bid at 1-4 to 26. While price movements for the balance of the market were confined within a narrow range, a generally firm undertone was discernible. This was also apparent in the dealings of a gasoline war which began with price-cutting tactics yesterday on the part of a few Los Angeles service stations. Un-

Sales	High	Low	Last	Net Change	Closing Bid
					320
					6¼
					11¼
					22½
					10
					17¾
					10
2,800	44	43¾	43¾	+ ¾	43¾
					110¼
					75½
					91
250	111¾			+ ¼	111¾
					82
					94
					24
200	17¾	17	17¾	+ ¾	17
					18
100	18¼				18
					412½
					7
					15
					3¾
					160
					10
					93
600	35	33¾	35	+ ¾	35
600	65	63¾	65	+ ¾	65
50	104½				93
2,000	383	373	385	+ 10	380
					60
500	265			+ 5	265
700	50	35¾	36	— ¼	35¾
100	73¼			— ¼	73¼
					250
600	24¾	24½	24½	— ¼	24½
400	10				10
400	16¾	16¼	16¼	— ¼	16¼
22	111¼			+ ¼	111¼
40	101			+ 1	101
					45
					11
100	111½			+ ¼	111½
					11¾
4,600	61¾	60¾	61¼	+ ¼	61¼
12,500	245	245	245	+ 20	245
					24
600	24				24
200	24				24
40	24½				24½
					24
1	80				80
					24
					11
					10
200	23½				23½
1,600	41¾	41¾	41¾	+ ¼	41¾
400	42¾			+ ¼	42¾
					233
					9¾
					20
					25
					24¾

BONDS

Sales	High	Low		Sales	High	Low
1,000	Richfield Oil 6s, '44					
5,000	So. Cal. Edison 5s, '51					
5,000	Do. 5s, '52					

Letters in cents.
Local symbols: A—Plus extras. B—Including extras. D—Partly stock. E—Plus rights. S—Payable in stock.

Wheat Futures Decline After Early Upturn

CHICAGO, March 7. (AP)—Invoking of the 7-cent rule which permit railroad embargo of grain on March contracts, a decidedly unsettling influence in the news of all cereals. Largely on this and 779 values tumbled to bottom quotations for the season and forced wheat to lose 2 cents and wheat and other grains will be officially notice that Farm Board will buy sufficient wheat to prevent considerable decline in the

Wheat closed nervous at the same as yesterday's finish to 1 cent a bushel lower, with May 1.06¾@1.06¾ and July 1.04¾@1.04¾. Corn finished ¼ to ¾ cent down, oats varying from ¼ cent decline to ¼ cent gain, provisions, 7@12c advance, and quotations of stop-loss selling on part of holders of future delivery contracts. Sharp setbacks formed the key to the day's results, not only in corn, but in other grain. The rush to sell was not dependent in form upon the cash corn trade, for receipts and apparent offerings of commercial stocks regarding storage were not deemed in carlots out-of-line with the usual run. There was a source of anxiety, however, in the fact that there were indications that Farm Board was to be stinted out of here and there, and that cash deliveries were not keeping pace with the Chicago market premium over arrivals of corn here.

Under the circumstances, the prices of cash holdings came in for much relief delivery positions showed relative steadiness. The chief feature of the day's movement of oats was the way they closed themselves responsive to the value of hogs.

CLOSE OF PRICES

	High.	Low.	Close.
May	1.06¾	1.06¾	1.06¾
July	1.07¼	1.06¾	1.07¼
May	1.11¾	1.11¼	1.11¾
July	1.11¼	1.09¾	1.09¾
May	1.13¼	1.12¾	1.13
July	.79¼	.78¼	.79¼
May	.83¾	.83¼	.83¾
July	.86¼	.85¼	.86¼
May	.87¾	.87¼	.87¾
July	.43¼	.43¼	.43¼
May	.43¾	.43¼	.43¾
July	.43¾	.43¾	.43¾
May	.43¾	.43¾	.43¾
July	.89¼	.88¾	.89
May	1.13¾	1.13½	1.13½
July	1.13¼	1.13¼	1.13¼
May	.83¼	.83¼	.83¼

Letters in cents.
Local symbols: A—Plus extras. B—Including extras. D—Partly stock. E—Plus rights. S—Payable in stock.

July	.54	.54¼	.53¾ .53¾
Rye—			
May	.86	.86¼	.84½ .84½

CHICAGO CASH GRAINS

Wheat steady to 2 cents higher: No. 3 hard, 1.02; No. 2 northern, 1.06½; No. 1 mixed, 1.06½.

Corn, 1@2c lower: No. 4 mixed, 73¼@75¼; No. 6, 68@70; No. 3 yellow, 77@77¼; No. 6, 63@71¼; No. 3 white, 77@77¼; No. 5, 70@74; sample, 49@70.

Oats unchanged to ¼ cent higher; No. 2 white, 43¾@44¼; No. 4, 42@43; sample, 41¼.

PROVISIONS

Lard—	High.	Low.	Close.
March	10.45	10.42	10.45
May	10.67	10.52	10.62
July	10.92	10.77	10.85@10.87
Ribs—None.			
Bellies—			
May	13.37	13.20	13.32
July	13.67	13.50	13.62

NEW YORK GRAINS

NEW YORK, March 7. (AP)—Wheat: Spot, easy: No. 3 northern spring, c.i.f. New York, 1.28½; No. 2 hard winter, f.o.b. New York, 1.11¾; No. 2 Manitoba, do., 1.30¼; No. 2 mixed and No. 2 amber durum, do., nominal.

Corn: Spot, easy: No. 2 yellow, c.i.f. New York, 98¼; No. 3 yellow, do., 93½.

Oats: Spot, quiet: No. 2 white, 52½.

LOCAL GRAINS

All quotations nominal and subject to market fluctuations. Prices quoted are per cwt., field run, in carloads only.

Wheat—
Milling ..... 2.15 @2.20
Feed ..... 2.10 @2.15

Corn—
No. 2 yellow ..... 1.78 @1.83
No. 3 yellow ..... 1.75 @1.79

Barley—
California sacked ..... 1.35 @1.40

Kafir—
No. 2 ..... 1.65 @1.70

Milo maize—
California sacked ..... 1.85 @1.90

Milo—
No. 2 eastern bulk ..... 1.75 @1.80

Millfeeds—
White ..... 1.65 @1.70
Red ..... 1.60 @1.65

CAR RECEIPTS

Wheat, 4; barley, 3; corn, 13; milo, 1; flour, 1; cereals, 6; seed, 1; beans, 2; rice, 5; cottonseed, 2; beet pulp, 1; poultry feed, 1; miscellaneous, 4; total, 44. Hay, 2.

Local hay quotations corrected weekly by Los Angeles Grain Exchange:

U. S. No. 1	18.00@20.00
U. S. No. 2, leafy	16.00@19.00
U. S. No. 3	17.00@18.00
Oat hay	21.00@22.00
Barley hay	20.00@21.00

YEAR REPORT ISSUED

NEW YORK, March 7. (Exclusive)—National Rubber Machinery Company today reported for the year ended December 31, last, net income of $460,714 after interest, depreciation and Federal taxes, equal to $4.06 on the outstanding stock.

DIRECTOR ELECTED

NEW YORK, March 7. (Exclusive)—T. L. Chadbourne, Stanchfield & Levy, has been elected a director of the Chatham Phenix National Bank and Trust Company.

TONE STRONG ON STOCK MA

Moderate Advance Favorable Omen

Late Profit-Taking Checks Upturn

Total Turnover at 3,637,764 Shares

NEW YORK, March 7. bull faction appeared today over the failure of eral Reserve bank to lower rediscount rate, and ed in pushing an amusement, food and ing issues still higher, taking appeared in volume late in the day leading issues closed The weighted price index leading shares was the end of the day, numerous advances in sues of stocks were balanced sagging of several of the sues.

The ability of the vance further into new hi yesterday was regarded professional traders as that the market is suscep ting out of the trading which it has encountered sistent resistance. The ninety stocks at the of 187.3 is the highest rally which carried to end of October, after the vere crash in which 182.3.

CREDIT EASY

Credit continued in supply, call money agai 3½ per cent after renewal The coupon rate of 3 1-4 fixed by the Treasury for inst. financing, as against cent last December, could interpreted as indicating tions of further cheapening in the immediate future. credit rates seem definitely decline, however. The cut its rate from 6 to 5½ pe

Speculators for the rise w aided by the rather ness news. The weekly reviews still showed little of the spring quickening which should appear Bradstreet's characterized "fair to quiet," against previous week. Dun's course of business from week has not been changing nificant or hoped-for depar ing, however, that despite modity-price unsettlement other obstacles, "business festing a measure of resilience demonstrates its inherent

TURNOVER MODERATE

Trading continued fairly 3,637,764 shares being traded turnover in the amusement was particularly heavy. Fox and Radio-Keith each sold 3 points to new peak levels recovery. Loew's jumped 1 Brothers' sold up 20 points to top, and Radio Corporation close to its best level for the

Bethlehem Steel rose 2 duplicate its top figure year, and Fallonsbee Brothers Youngstown gained about The cement stocks were by the Senate's approval of ment tariff. International moved up more than 6 new peak for the recovery. can International, American and Light, Borden, Coca Cola and International sold at new record levels by

Commodity markets were under pressure. Cotton was than $1.50 a bale, recording further new low records for son. Corn lost about a was inclined to ease.

Foreign exchanges eased Sterling cables ruled at 3-32.

BANK RATE FIRM

SAN FRANCISCO, March clusive)—The Federal Reserve here made no announcement regarding its rediscount rate per cent.

Pacific Gas & Electric Co.

Details of this great California company's operations and prospects furnished on request.

Howard G. Rutter

Established 1900.
INVESTMENT SECURITIES
Members L. A. Stock Exchange
Members L. A. Curb Exchange
N.E. Corner 6th & Grand
TRinity 1164

Complete Brokerage Service

All listed stocks.

STOCK DEPARTMENT
Banks, Huntley & Co.
Members Los Angeles Stock Exchange
12th Floor Stock Exchange Bldg.
Phone TRinity 3101
Also—Hollywood Blvd. at Vine

NEW YORK BOND PRICES

New York, March 7. (AP)—Railroad obligations took undisputed command of the bond market today, moving upward in broad trading that carried many issues, both first-grade and secondary, to new highs for the year.

The advance lifted the average for the rail group to 105.9, or just above the previous 1930 top. This figure compares with a composite of 103.3 a year ago, when bonds were making their hopeless struggle against rising interest rates. Today, short term time loans were quoted at 4 to 4½ per cent, against 7¾ per cent at this time in 1929, a striking demonstration of the change in credit conditions.

United States governments acted a trifle tired after their exertions of the last few days and eased off to the extent of minor fractions on reduced turnovers.

New York Central 4s rallied 1⅛, while St. Louis and San Francisco prior liens 4s, Southern Railway general 4s, Nickel Plate "A" 5½s, Great Northern 4½s improved ¼ to ½, all to new 1930 tops.

The new American Telephone debenture 5s led the utilities, rising to 102⅜, a new high. The net gain was ½. International Telegraph 5s, Columbia Gas and Electric 5s, North American Edison 5½s and 5s, Public Service Electric and Gas 4½s and a few of the others showed marked firmness.

Some of the industrials moved widely. Cuban sugars met with further liquidation, but cement company bonds responded to the Senate's action on the tariff on that product. North American Cement 6½s rallied from 50 to 61, the best price of the year, and International Cement 5s were marked up ¾. Western Electric 5s, Lizzett & Myers 5s, and Gulf States Steel 5½s rose about ½ each. Standard Oil of New Jersey 5s went close to their high for the year.

A liberal sprinkling of 1930 record prices appeared in the foreign section, especially among the Latin-American. Argentina "A" 6s rose more than a point to 99, while Brazil 6½s, 1926-57, climbed to 79, both new highs.

The quotations represent sales of bonds in the thousands of dollars and the bank and closing prices in order given. To expedite transmission, the close is itemized when the sale was at the bid and both low and close when same as high.

	Sales in $1000	High	Low	Close
Abit. P.&P. 5s '53	39	83¼	83	83¼
Abv. Sir. 5½s '43	6	97½		
Adv. Corp. 5s '44	123	101½	101½	101½
Alls Chal. 5s '37	6	100¾	100½	100¾
Am. Ag. Chem. 7½s '41	4	104¾	104	104¾
Am. Beet Sugar cvt. 6s '35	1	82¾		
Am. Ch. 5½s '33	1	100¼		
Am. Com. Al. 5s '49	1	98¾		
Am. I.G.C. 6½s '49	10	103½	103½	103½
Am. Int. Corp. 5s '49	13	101½	101½	101½
Am. N. G. 6s '48	1	97¾		
Am. Smelting 5s	26	101¾	101¾	
Am. Sugar Ref. 6s	1	104¾		
Am. Tel. & Tel. 5s	24	102⅜	102⅛	102⅜
Do. 5s '46	1	102⅜		
Do. 5s '60	1	102⅜		
Do. 5s '65	1	102⅜		
Do. 5s '69	1	102⅜		
Do. 5s '75	1	102⅜		
Do. 5s '79	1	102⅜		
Do. 5s '80	1	102⅜		
Do. 5s '81	1	102⅜		
Do. 5s '82	1	102⅜		
Do. 5s '84	1	102⅜		
Do. 5s '85	1	102⅜		
Do. 5s '86	1	102⅜		
Do. 5s '87	1	102⅜		
Do. 5s '88	1	102⅜		
Do. 5s '89	1	102⅜		
Do. 5s '90	1	102⅜		
Do. 5s '91	1	102⅜		
Do. 5s '92	1	102⅜		
Do. 5s '93	1	102⅜		
Do. 5s '94	1	102⅜		
Do. 5s '95	1	102⅜		
Do. 5s '96	1	102⅜		
Do. 5s '97	1	102⅜		
Do. 5s '98	1	102⅜		
Do. 5s '99	1	102⅜		
Do. 5s '00	1	102⅜		
Do. 5s '01	1	102⅜		
Do. 5s '02	1	102⅜		
Do. 5s '03	1	102⅜		
Do. 5s '04	1	102⅜		
Do. 5s '05	1	102⅜		
Do. 5s '06	1	102⅜		
Do. 5s '07	1	102⅜		
Do. 5s '08	1	102⅜		
Do. 5s '09	1	102⅜		
Do. 5s '10	1	102⅜		
Do. 5s '11	1	102⅜		
Do. 5s '12	1	102⅜		
Do. 5s '13	1	102⅜		
Do. 5s '14	1	102⅜		
Do. 5s '15	1	102⅜		
Do. 5s '16	1	102⅜		
Do. 5s '17	1	102⅜		
Do. 5s '18	1	102⅜		
Do. 5s '19	1	102⅜		
Do. 5s '20	1	102⅜		
Do. 5s '21	1	102⅜		
Do. 5s '22	1	102⅜		
Do. 5s '23	1	102⅜		
Do. 5s '24	1	102⅜		
Do. 5s '25	1	102⅜		
Do. 5s '26	1	102⅜		
Do. 5s '27	1	102⅜		
Do. 5s '28	1	102⅜		
Do. 5s '29	1	102⅜		
Do. 5s '30	1	102⅜		
Do. 5s '31	1	102⅜		
Do. 5s '32	1	102⅜		
Do. 5s '33	1	102⅜		
Do. 5s '34	1	102⅜		
Do. 5s '35	1	102⅜		
Do. 5s '36	1	102⅜		
Do. 5s '37	1	102⅜		
Do. 5s '38	1	102⅜		
Do. 5s '39	1	102⅜		
Do. 5s '40	1	102⅜		
Do. 5s '41	1	102⅜		
Do. 5s '42	1	102⅜		
Do. 5s '43	1	102⅜		
Do. 5s '44	1	102⅜		
Do. 5s '45	1	102⅜		
Do. 5s '46	1	102⅜		
Do. 5s '47	1	102⅜		
Do. 5s '48	1	102⅜		
Do. 5s '49	1	102⅜		
Do. 5s '50	1	102⅜		
Do. 5s '51	1	102⅜		
Do. 5s '52	1	102⅜		
Do. 5s '53	1	102⅜		
Do. 5s '54	1	102⅜		
Do. 5s '55	1	102⅜		
Do. 5s '56	1	102⅜		
Do. 5s '57	1	102⅜		
Do. 5s '58	1	102⅜		
Do. 5s '59	1	102⅜		
Do. 5s '60	1	102⅜		
Do. 5s '61	1	102⅜		
Do. 5s '62	1	102⅜		
Do. 5s '63	1	102⅜		
Do. 5s '64	1	102⅜		
Do. 5s '65	1	102⅜		
Do. 5s '66	1	102⅜		
Do. 5s '67	1	102⅜		
Do. 5s '68	1	102⅜		
Do. 5s '69	1	102⅜		
Do. 5s '70	1	102⅜		
Do. 5s '71	1	102⅜		
Do. 5s '72	1	102⅜		
Do. 5s '73	1	102⅜		
Do. 5s '74	1	102⅜		
Do. 5s '75	1	102⅜		
Do. 5s '76	1	102⅜		
Do. 5s '77	1	102⅜		
Do. 5s '78	1	102⅜		
Do. 5s '79	1	102⅜		
Do. 5s '80	1	102⅜		
Do. 5s '81	1	102⅜		
Do. 5s '82	1	102⅜		
Do. 5s '83

Complete New York Stock Exchange Report

NEW YORK, March 7. (AP)—Following is the complete closing list of today's transactions in stocks on the New York Stock Exchange:

1930 High	Low	Div.	Stocks	Sales.	High.	Low.	Last.	Net Closing change.	bid.
25⅞	23	.....	Abitibi Power & Paper	200	25	23½	23⅞	— ⅛	29
78	64⅝	6	Do. pfd	200	78	78	78	+1½	77⅝
27⅛	25	.....	Abraham & Straus	100	25½	25½	25½	+1½	26
84½	83¼	1.00	Adams Express	7,200	83¾	82⅞	83¼	+ ⅜	83⅝
23¾	11½	.....	Advance Rumely	2,300	19½	18⅞	19½	+3	24¼
41⅜	28	.....	Do. pfd	1,200	37	34	37	+3	34¼
1	½	.....	Ahumada Lead	600	½	½	½		¾
132½	118	3	Air Reduction	10,600	132½	124½	127	+1½	127
37¾	21	2½	Airway El. App.	16,600	33¾	30½	33¼	— ⅛	32⅛
8⅛	3⅝	.....	Alax Rubber	800	3	2	2	— ⅛	3
9⅝	7	.....	Alaska Juneau	200	7½	7¼	7¼	— ¼	7¼
91	81	.....	Allegheny	45,400	89⅝	85	85⅞	— 1⅛	87
104½	93¼	5½	Do. pfd	1,600	104½	103¼	103¼	— ¼	103
98⅝	92½	3	Do. pfd x-war	300	97½	96¾	96¾	— ¼	93
90⅝	25⅞	2	Allied Chem. & Dye	700	27⅝	26⅝	26⅝	— ⅜	26⅝
63¾	49½	3	Allis Chal. Mfg.	21,000	63¾	62⅛	63⅛	+2⅞	59¾
43⅜	29⅝	2	Alpha Port. Cement	4,100	31⅝	31⅛	31⅛	— ⅛	31⅛
9	5¾	.....	Amal. Leather	900	7	6⅝	6⅝	— ⅛	7
21½	12	.....	Amerada	900	18⅝	15	15½	+ ¼	15
8⅛	6¼	.....	Am. Agri. Chem.	900	7¼	7¼	7¼		7¼
89⅝	79	.....	Do. pfd	200	89	89	89		89
83⅝	61⅝	3	Am. Bank Note	2,200	83¾	81½	83¼	+ ¾	83¼
63	47¾	3	Do. pfd	250	61¾	61¾	61¾	+ ¼	61¾
11	7	.....	Am. Beet Sugar	1,600	10½	10	10½	+1	10
38¼	32½	.....	Do. pfd	1,000	37½	37½	37½	+1	37½
74⅝	46¾	2.60	Am. Brush Magneto	700	50¾	49¾	50¾	— ⅛	50
32⅝	18½	7	Am. Brake Shoe	100	31¾	31¾	31¾	— ⅛	127¾
130	118½	7	Am. Br. Shoe Fdy. pfd	1,500	117½	117½	117½	— ¼	118
11⅞	10¾	.....	Am. Brown Boveri El.	33,500	14¾	14⅛	14⅝	+ ⅛	14⅝
148⅝	117¼	1	Am. Can	200	153½	148½	148	— ⅝	148
82	77	6	Am. Car & Fdy.	100	78	78	78	— ½	78
93	69½	5½b	Am. Chicle	2,700	87½	87½	87½	+ ½	87½
101¼	89¾	1.00a	Am. Copp. Alcohol	16,900	97½	97½	97½	+ ¼	97½
107	89¾	7	Am. & For. Power	700	100¾	100¾	100¾	— ¼	100¾
107	107	7	Do. 7a pfd	200	107	107	107	— 1	107
107	107	7	Do. 7a pfd	100	107	107	107	— 1	107
1.00	1.00	.....	Am.-Hawaiian S.S.	1,000	23½	23½	23½	+ ⅛	24
31	23¾	4.20	Am. Home Prod.	2,300	29¾	29¾	29¾	+ ⅜	29¾
6⅝	3⅝	.....	Am. Ice	2,600	4⅝	4⅝	4⅝	+ ⅛	4⅝
49⅝	33¾	3	Am. Linseed	31,500	47⅞	46⅞	47⅛	— 1⅛	47⅛
5⅝	.....	.....	Am.-La France & Foam	300	5½	5⅜	5½	— ⅛	5½
105	84	3	Am. Locomotive	700	98	97½	97½	— 1¼	97½
48	44	3	Am. Metal	700	48	47⅝	47⅝	— ⅛	47⅝
1	¾	.....	Am. Piano	500	¾	¾	¾		¾
107⅝	77	1a	Am. Power & Light	16,700	108⅝	106¾	107¼	+ ⅛	107
104¼	100	6	Do. 6a pfd	200	103½	103½	103½	+ ⅛	103½
89	80	6	Do. pfd "A" stpd.	100	89	89	89	+ ⅛	89
20⅝	20¼	1½	Am. Rad. Stand. San.	10,000	20¾	20¼	20¾	+ ⅛	20¾
27⅞	20¼	.....	Am. Republics	2,300	27¾	26¾	26¾	— ¼	26¾
104½	89¼	3	Am. Rolling Mills	2,600	94¾	94¼	94¼	— ¼	94¼
.....	.....	.....	Do. Rts.	200	2½	2⅜	2⅜	— ⅛	2⅜
65	54	3	Am. Safety Razor	1,500	61	61	61	+ ¼	61
84½	74	3	Am. Seating	1,500	84	84	84	+ ½	84
27½	17⅛	1a	Am. Ship & Commerce	1,900	19⅝	19⅜	19⅜	+ ⅛	19⅜
83	61	3	Am. Shipbuilding	100	81½	81½	81½	+ ½	81½
49	44¼	3	Am. Smelting & Ref.	4,900	47¾	47¼	47¾	+ ⅛	47¾
55	46¼	3	Am. Snuff	300	49½	49	49½	+ ⅛	49½
.....	.....	.....	American Solvents	1,000	21½	21½	21½	+ ⅛	21½
.....	.....	.....	Do. pfd	1,000	47½	47½	47½	+ ⅛	47½
51	44½	1	Am. Steel Fdrs.	7,000	47½	45¾	46	— ⅛	46
89¾	49½	1	Am. Stores	1,100	49¾	49¼	49¼	— ⅛	49¼
67	49¼	1	Am. Sugar Refining	400	49¾	49¾	49¾	— ⅛	49¾
.....	.....	.....	Do. pfd	400	68¾	68	68¼	— ⅛	68¼
207½	93	1	Am. Tobacco	1,400	111¾	110¾	111¼	— ⅛	111¼
27½	23¾	1	Am. Tobacco "B"	10	27½	27½	27½	— ⅛	27½
179	154	6	Am. Tel. & Cable	1,200	161½	161½	161½	— ½	161½
179	154	9	Am. Tel. & Tel.	10,200	161½	160¾	161	— ½	161
124	120¼	6	Am. Tobacco	1,200	122	121	121	— ½	121
124	120¼	6	Do. pfd	100	121	121	121	— ½	121
197	197	10	Do. "B"	2,200	197	197	197	— 1	197
11⅝	10¼	1a	Am. Water Works	8,400	10⅝	10⅜	10⅜	— ⅛	10⅜
44⅞	39½	.....	Am. Woolen pfd	100	42	42	42	— ⅛	42
44	39½	.....	Am. Wig. Paper pfd.	100	39½	39½	39½	— ⅛	39½
27	23½	.....	Am. Zinc, Ld. & Sm.	2,200	24	23¾	23¾	— ⅛	23¾
25⅝	20¾	.....	Anaconda Copper	25,300	24⅝	24⅛	24⅛	— ⅛	24⅛
71	61	2.40	Anaconda Cop	100	61¾	61¾	61¾	— ⅛	61¾
39¾	33¾	2	Andes Copper Min.	1,200	34¾	34¼	34¼	— ⅛	34¼
21⅝	18¾	1	Archer-Dan.-Mid.	100	19⅝	19⅝	19⅝	— ⅛	19⅝
47	37	4	Armour of Del. pfd	200	37⅜	37⅜	37⅜	— ⅛	37⅜
8¾	6¾	.....	Armour of Ill. "A"	200	6¾	6¾	6¾	— ⅛	6¾
8¾	6¾	.....	Do. "B"	200	6¾	6¾	6¾	— ⅛	6¾
60	60	.....	Do. pfd	100	60	60	60	— ⅛	60
2.00	1.00	.....	Arnold Const.	2,000	10½	10½	10½	— ⅛	10½
28¾	26¾	2b	Art Metal Const.	100	27⅞	27⅞	27⅞	— ⅛	27⅞
49¾	46¾	3	Assoc. Dry Goods	4,300	47¾	47¼	47¼	+ ⅛	47¼
49¾	46¾	3	Do. 1st pfd	15,900	49¾	49¼	49¼	+ ⅛	49¼
23¾	23¾	2	Do. 2d pfd	100	23¾	23¾	23¾	+ ⅛	23¾
2.00	1.00	2b	Atchison T. & S. F.	1,100	217½	215	215	— 1½	215
219½	219½	10	Atl. Gulf & W.I.	200	107½	107	107½	— ½	107½
44½	39½	2	Atlantic Refining	28,800	45¾	45¼	45¾	+ ⅛	45¾
31½	31½	2b	Atlas Powder	8,000	23½	23	23½	+ ⅛	23½
2.00	1.00	.....	Auburn Auto	1,000	4¾	4¾	4¾	+ ⅛	4¾
.....	.....	.....	Austin Nichols	1,000	4¾	4¾	4¾	+ ⅛	4¾
35	34	.....	Do. pfd	200	35	35	35	+1	35
39¾	4½	.....	Autosales	100	4½	4½	4½	— ⅛	4½
60	57	4	Auto Strop Razor "A"	100	44½	44½	44½	— ⅛	44½
8¼	6¾	.....	Aviation Corp.	6,300	7¼	7¼	7¼	— ⅛	7¼
110	89¾	1¾	Baldwin Locomotive	5,200	36¼	35¾	36	+ ¾	35¾
118	111	.....	Do. pfd	50	112	112	112	—2	117¾
119¾	115	7	Baltimore & Ohio	6,700	118¾	117¼	117¾	— ¼	117¾
110	107	6½	Bamberger pfd	50	110	110	110	— ¼	110
74	74	4	Bangor & Aroos.	50	74½	74½	74½	— ⅛	74½
17¾	14¾	1	Barker Bros.	4,300	15½	15¼	15½	+ ¼	15½
23¾	20½	1	Barnsdall "A"	1,700	21¾	21¼	21¾	+ ¼	21¾
11⅝	10¾	.....	Beacon Oil	900	11	11	11	— ⅛	11
73	67½	4	Beatrice Creamery	300	71	71	71	— ½	71
6¾	6¾	.....	Belding Heminway	700	5¾	5½	5½	+ ⅛	5½
82½	80	5.40	Belz, Nat. Br. pic. pfd	100	83¾	83¾	83¾	+ ¾	83¾
20⅝	20¼	1	Bendix Aviation	10,300	20¾	20¼	20¾	+ ⅛	20¾
41	37¾	2	Best & Co.	100	39¾	39¾	39¾	— ⅛	39¾
73⅝	69¾	3	Bethlehem Steel	71,800	73½	72¾	73	+ ⅛	73
139	132¼	7	Do. 7a pfd	200	138	137½	138	+ ¼	138
44⅜	47¾	3	Bohn Alum.	1,300	53½	51	53	+ ¼	53
71	59¾	4	Bon Ami	700	71	71	71	+ ½	71
73⅝	60¾	3a	Borden	1,600	73½	73¼	73½	+ ⅛	73½
49⅜	37¾	4	Borg-Warner	4,300	49¾	48¾	49¼	+ ⅛	49¼
207	90	4	Boston & Maine	2,600	14¾	14¼	14¼	— ⅛	14
37	13½	5	Briggs Mfg.	1,800	37	37	37	— ⅛	37
27½	24½	2	Briggs & Stratton	100	27½	27½	27½	+ ½	25½
28	24½	.....	Brit. Emp. sti. 1st pfd	20	27¾	27¾	27¾	+ ½	27¾
4⅝	4¼	.....	Do. 2nd pfd	1,000	4¼	4¼	4¼	— ⅛	4¼
15⅝	13	.....	Brockway Motor	1,000	15¼	15¼	15¼	— ⅛	15¼
75⅜	62	4	Bklyn-Manh. Trans.	2,800	75½	74¼	74¾	— ⅛	74¾
81⅝	81⅝	2	Do. pfd	1,100	90½	90	90	— ½	90
11⅝	10	.....	Bklyn. & Queens. Tran.	700	11½	11½	11½	— ⅛	11½
21¾	21¾	2	Bklyn. Union Gas	700	21¾	21¾	21¾	— ⅛	21¾
42⅝	40	2	Brown Shoe	100	40¾	40¾	40¾	— ⅛	40¾
24½	12¼	.....	Brunswick Balke	7,700	22½	19½	21¾	+2¼	21
20⅝	15¼	.....	Brunswick Term. & Ry.	200	18½	18½	18½	— ⅛	18½
20⅝	15¼	.....	Buffalo-Eric	1,100	18½	18½	18½	— ⅛	18½
45⅝	34¾	2½	Bucyrus-Erie	3,300	41½	40¾	41¾	+ ⅛	41¾
117	107½	.....	Do. Cvt. pfd	20	119½	119½	119½	— ½	119½
117	107½	.....	Do. 7a pfd	4,000	119½	119½	119½	— ½	119½
13¼	9¾	1	Budd Mfg.	1,600	13	12¾	13		12¾
13⅜	8⅛	1	Budd Wheel	200	12	12	12	+0	12
33½	30¼	1.60	Bullard	13,500	33½	32¾	33⅛	+1½	33⅛
29⅝	26¼	1	Bulova Watch	100	28¾	28¾	28¾	+ ⅛	28¾
99⅝	93	1	Burma Bros. pfd	100	93	93	93	— ⅛	93
49⅝	43¼	.80	Burroughs Add. Mach.	4,200	50½	49¼	49½	+ ⅛	49¼
27⅝	26¼	2b	Bush Terminal	1,600	27½	26	26	—1½	26¼
117	100¼	7	Do. pfd	20	111¾	111¾	111¾	+½	111
100¼	100¼	7	Do. 7a Deb.	10	100¼	100¼	100¼		100¼
45⅛	.....	.....	Butte Copper & Zinc	300	3⅝	3⅝	3⅝		3⅝
45⅛	43⅝	.....	Butte & Sup. Mining	400	3⅞	3⅞	3⅞		3⅞
20,000	93¾	.80	Byers Co.	20,000	93¾	80	80¼	+1¼	80¼
71½	66¾	4	California Packing	1,300	76¼	75¼	75¾	— ⅜	74¼
29⅝	25	2	Calumet & Arizona	1,200	29½	29	29½	+ ⅛	29
43⅝	39¾	4	Calumet & Hecla	800	43½	43½	43½	+ ⅛	43½
21⅝	18¾	10	Canada Dry Ginger Ale	2,500	20¾	20¾	20¾	+ ⅛	20¾
21⅝	18¾	10	Canadian Pacific	2,500	20¾	20¾	20¾	+ ⅛	20¾
27⅝	18¾	.....	Capital Admin. "A"	112	24½	24	24	+ ⅛	23¾
81⅜	72½	4	Case (J. I.)	6,600	77¾	77¾	77¾	+ ⅛	77¾
115	113	7	Do. pfd	20	115	115	115	— ½	115
81⅝	69¼	6	Caterpillar Tractor	3,100	69¾	69	69	— ¾	69¾
75	65	6½	Cavanagh Dobbs pfd	10	75	75	75	— ¾	73½
67¾	35¾	3	Celotex Co.	13,600	39	37¾	38	+ ¼	34¾
81	11	.....	Do. pfd	300	79	77½	78	+ ¼	77½
21¾	14½	1½	Central Agguirre	1,100	17¾	17¾	17¾	— ⅛	17¾
34¾	30¾	2	Central Aller Steel	1,100	33¾	33¾	33¾	+ ⅛	33¾
.....	.....	.....	Central Aller St'l Cfs.	1,100	33¾	33¾	33¾	+ ⅛	33¾
23¾	23¾	4	Cerro de Pasco	1,100	23¾	23¾	23¾	+ ⅛	23¾
14½	11	.....	Certain-teed	1,400	13¾	13¾	13¾	+ ⅛	13¾
60	50	4.20	Chesbrough Cab	1,300	57¾	57¾	57¾	— ¼	57¾
260	260	10	Chesapeake & Ohio	200	260	260	260	— 2	260
14½	14½	.....	Chesapeake Corp.	2,000	73¾	73¾	73¾	— ¼	73¾
14½	14½	.....	Chic. & E. Ill. pfd.	100	39	39	39	— ¼	39
35¾	32	.....	C.M.St.P.&P.	1,200	32¾	32	32¾	+ ⅛	32¾
69¾	69¾	.....	Do. pfd	1,200	69¾	69¾	69¾	+ ⅛	69¾
35¾	32	.....	Chic. & N.W.	1,200	32¾	32¾	32¾	+ ⅛	32¾
136	135¼	7	Do. pfd	100	135	135	135	— ¼	135
116	116	7	Chicago Pneu. Tool	1,200	116¾	116	116	— ¼	116
117	117	7	C.R.I.&P.	100	118	118	118	— ¼	118
100¾	100¾	7	C.R.I.&P. 7a pfd	100	100¾	100¾	100¾	— ¼	100¾
11.60a	11.60a	.....	C. R. I. & P. Rts.	1,200	11¾	11¾	11¾	— ⅛	11¾
37	34¼	1	Chicago Rock Isl.	200	37	37	37	— ¼	37
37¾	34¼	1	Chickasha Cot. Oil	100	37¾	37¾	37¾	+ ⅛	37¾
98¾	87¼	1.40	Childs Co.	1,200	87¾	87¾	87¾	+ ⅛	87¾
32¾	32¾	1	Chrysler	32,800	32¾	31¾	32¼	+ ⅛	32¼
10⅝	9¾	1	City Stores	10,500	10¾	10¾	10¾	+ ⅛	10¾
10	10	.....	C.C.C.&St.L. pfd	10	100	100	100	+ ½	100
135¾	133¼	4	Coca Cola	5,600	153½	150¾	153¾	+3¾	153
135¾	133¼	4	Do. "A"	100	135¾	135¾	135¾		135¾
17⅝	11⅝	.....	Colgate & Alkman	1,200	12¾	12¾	12¾	— ⅛	12¾
37	34¾	2	Colorado Fuel & Iron	700	35¾	34	34¾	— ⅛	34¾
39⅛	39⅛	2	Colum. Gas & El.	39,100	39¾	37¾	37¾	— ⅛	37¾
107	107	6	Do. pfd "A"	100	107	107	107	— ⅛	107
95¾	95¾	6	Do. pfd "B"	300	95¾	95	95¾	+ ¼	95
21¾	24¾	.87	Columbia Graphophone	83,500	30¾	28	29¾	+ ¾	28¾
130¾	120¾	6b	Columbian Carbon	2,900	130	126¼	127	— ¾	126¾
.....	.....	.....	Do. Rts.	12,700	1⅜	⅜	⅜	— ⅛	⅜
27⅝	24¾	1.60a	Commercial Credit	3,100	27⅝	27⅝	27⅝	+ ⅛	27⅝
47⅝	39¾	1	Do. "A"	1,100	43¾	43¾	43¾	+ ⅛	43¾
47⅝	39¾	1.60a	Com. Invest. Trust	5,600	43¾	43¾	43¾	+ ⅛	43¾
104	97	1	Do. pfd	100	104	104	104	+ ½	104
23⅝	19¾	1	Com'l Solvents	20,500	24½	23¾	24¼	+ ⅛	23¾
23⅝	19¾	.60	Commonwealth South.	18,000	24¼	23¾	24¼	+ ⅛	23¾
19⅝	19⅝	2	Conde Nast pf.	100	19⅝	19⅝	19⅝	— ⅛	19⅝
19⅝	19⅝	2	Congoleum Nairn	2,300	19⅝	19⅝	19⅝	— ⅛	19⅝
83¾	55	2.40b	Congress Cigar	200	55	55	55		55
84	66	4	Consolidated Cigar	200	84½	84	84	— ¼	84
94	87	6½	Do. 6½a pfd	20	94	94	94	— ¼	94
35	12½	2	Cons. Film Ind.	600	21¾	21¼	21¾	+ ¼	21¾

CHICAGO STOCKS

CHICAGO, March 7. (AP)—Following is the complete official list of transactions in stocks on the Chicago Stock Exchange today:

	Sales.	High	Low	Close
Abbott Lab.	150	43¾	43½	43½
Acme Steel	200	75	72	72
Allied Mot. Ind.	100	19¾	19	19
Allied Products	100	41	41	41
Am. Radiator	100	19½	19½	19½
Am. Ry. Exp.	100	49½	49½	49½
Am. Shipbuilding	100	49½	49½	49½
Am. Steel Fdrs.	100	46¾	46¾	46¾
Armour of Del.	100	37½	37½	37½
Armour of Ill. "A"	100	6¾	6¾	6¾
Armour of Ill. "B"	100	6¾	6¾	6¾
Asbestos Manv.	100	87½	87½	87½
Assoc. Inv. Co.	100	39¾	39¾	39¾
Atlas Stores	2,100	7¾	7¾	7¾
Auburn Auto	150	223	223	223
Banco, Kentucky	100	39¾	39¾	39¾
Bastian-Blessing	2,100	39¾	39¾	39¾
Bastian Laund. A.	100	13	13	13
Beatrice Cream.	100	73½	73½	73½
Bendix Aviation.	7,000	20¾	20¼	20¾
Berg-Warner	24,100	49¾	48¾	49¼
Bl. Fun. & Wl. A	100	94¾	94¾	94¾
Do. "B"	100	94¾	94¾	94¾
Burnham Trad.	1,400	11¾	11¾	11¾
Butler Bros.	1,100	13¾	13¾	13¾
Castle, M.	1,100	13¾	13¾	13¾
Cent. Ill. P. S. pf.	1,100	94¾	94¾	94¾
Cent. Pub. Ut. Del.	100	94¾	94¾	94¾
Cent. Pub. Ut. A	1,100	13¾	13¾	13¾
Cent. & So. West.	1,300	25¾	25¾	25¾
Do. 1 pfd.	100	94¾	94¾	94¾
Do. 2 pfd.	100	94¾	94¾	94¾
Chain Belt	100	17¾	17¾	17¾
Cherry Burrell	1,100	7	7	7
C. G. & E. Rts.	2,100	⅛	⅛	⅛
Do. pfd.	1,600	16¾	15	15¾
Do. 7a pfd.	100	14	14	14
Chicago Corp.	4,100	14¾	14¾	14¾
Do. pfd.	3,000	39¾	39¾	40¼
Chi. Flex Shaft	100	14	14	14
Chicago Investors	100	7¾	7¾	7¾
Chi. Yellow Cab.	100	27	26½	27
Cities Service	6,100	39½	38	38¾
Club Aluminum	100	27½	27½	27½
Com. Edison	200	177	177	177
Com. Wat. Serv.	100	19¾	19¾	19¾
Cont. Materials	100	39¾	39¾	39¾
Do. pfd	100	94¾	94¾	94¾
Consumers	100	39¾	39¾	39¾
Cont. Chi. cfs.	2,900	7¾	7¾	7¾
Do. 6½ pf. A	70,600	14¾	14¾	14¾
Corn. Securities	100	39¾	39¾	39¾
Curtis Lighting	100	39¾	39¾	39¾
C. C. Ice. cfs.	100	7¾	7¾	7¾
Ch. Rys. Inc. U.	100	3¾	3¾	3¾
Do. Inc. 3	100	3¾	3¾	3¾
C. R. I. & P. pf. A	100	97½	97½	97½
Coleman L. A. & S.	100	39¾	39¾	39¾
Crane Co.	100	39¾	39¾	39¾
Davis Industries	100	39¾	39¾	39¾
Dexter Co.	100	39¾	39¾	39¾
Elec. Household	900	49¾	49¾	49¾
Elec. Res. Lab.	100	39¾	39¾	39¾
E. G. & F. 6a pf.	30	77¾	77¾	77¾
Fabrics Finishing	100	39¾	39¾	39¾
Fitzhin. & Conv.	100	39¾	39¾	39¾
Foote Gear & M.	100	39¾	39¾	39¾
Garden-Denver	100	39¾	39¾	39¾
Gen. Theat. Eq.	2,100	39¾	39¾	39¾
Gossard	100	39¾	39¾	39¾
Goodhaux	100	39¾	39¾	39¾
Gil. Lakes Aircr.	200	39¾	39¾	39¾
Grigsby-Grun.	9,100	39¾	39¾	39¾
Hart-Carter	100	39¾	39¾	39¾
Hoyt, Herbert A.	7,400	39¾	39¾	39¾
Do. pfd	11,000	39¾	39¾	39¾
Illinois Brick	100	39¾	39¾	39¾
Inland Ill.	2,400	39¾	39¾	39¾
Inland Util. Inv.	2,800	39¾	39¾	39¾
Do. pf. 2d S.	100	39¾	39¾	39¾
Iron Fireman	100	39¾	39¾	39¾
Jefferson Elec.	100	39¾	39¾	39¾
Kalamazoo Stove.	1,200	39¾	39¾	39¾
Katz Drug	100	39¾	39¾	39¾
Kellogg Switch.	100	39¾	39¾	39¾
Kerlykeag Corp.	100	39¾	39¾	39¾
Hartford Time pf.	100	39¾	39¾	39¾
Kingsbury Mach.	100	39¾	39¾	39¾
Keystone Steel	100	39¾	39¾	39¾
Kirsch pfd.	100	39¾	39¾	39¾
Lakeside Eng. vtc.	100	39¾	39¾	39¾
Lehman Corp.	100	39¾	39¾	39¾
Libby-McNeill	1,400	39¾	39¾	39¾
Lincoln Pig.	100	39¾	39¾	39¾
Lindsay Light	200	39¾	39¾	39¾
Lindsay N. Pub.	6,000	23¾	23¾	23¾
Lion Oil Refg.	300	39¾	39¾	39¾
Loudon Packing.	100	39¾	39¾	39¾
Mank. Brothers.	200	39¾	39¾	39¾
Marks Bros.	100	39¾	39¾	39¾
Material Service.	500	39¾	39¾	39¾
Meadows Mfg.	300	39¾	39¾	39¾
Mid-Cont. Lands.	100	39¾	39¾	39¾
Mid-Cont. Pet.	13,600	39¾	39¾	39¾
Do. 6a pf. A.	10	39¾	39¾	39¾
Do. 6a pf. B.	100	39¾	39¾	39¾
Midland Utilities.	100	39¾	39¾	39¾
Do. 7 pfd.	100	39¾	39¾	39¾
Miller & Hart.	100	39¾	39¾	39¾
Mo.-Kan. Pipe L.	2,400	39¾	39¾	39¾
Modine Mfg.	100

MARKET AVERAGES

NEW YORK, March 7. (Exclusive)—Today's stock range, as compiled by the New York Times:

	High.	Low.	Last.
25 railroads	138.71	136.81	138.08
25 industrials	328.54	321.74	324.68
50 stocks	229.62	225.88	227.38

NET CHANGE

25 railroads	—.34
25 industrials	+1.33
50 stocks	+.40

BONDS

	Net change Day	Month	Year
40 issues 87.79	+.21	+.24	—1.38

Yearly range of 50 stocks:

	High.		Low.	
*1930	229.62	Mar.	202.93	Jan.
1929	311.19	Sept.	164.43	Nov.
1928	251.45	Dec.	173.13	Feb.
1927	185.47	Oct.	136.82	Jan.
1926	148.35	Dec.	109.63	Mar.
1925	126.21	Dec.	91.18	Mar.
1924	107.29	Dec.	82.26	Apr.
1923	95.25	Mar.	77.13	Oct.
1922	98.00	Oct.	66.21	Jan.
1921	78.12	May	58.35	June
1920	94.87	Apr.	62.79	Dec.
1919	96.58	Nov.	68.78	Jan.
1918	86.16	Nov.	64.12	Jan.
1917	94.46	Jan.	67.47	Dec.

*—High for year to date.

NEW YORK, March 7. (AP)—Today's market averages: (Copyrighted, 1930, Standard Statistics Co.)

STOCKS

	50 Ind.	20 Rails	20 Util.
Today	182.6	136.5	246.8
Previous day	182.3	136.3	230.0
Week ago	180.5	136.4	247.2
Year ago	214.0	135.6	213.1
2 years ago	149.9	119.4	134.8
3 years ago wkly. av.	119.5	109.0	103.7
High, 1930	182.6	140.3	251.0
Low, 1930	166.5	128.1	207.9

Sales, 3,637,704 shares.

BONDS

	10 Ind.	10 Rails	10 Util.
Today	93.1	x103.9	98.5
Previous day	92.9	103.6	98.5
Week ago	92.0	103.6	98.4
Year ago	94.3	103.3	97.9
2 years ago	96.4	108.8	100.7
3 years ago wkly. av.	95.8	104.7	98.3
High, 1930	93.3	104.4	98.8
Low, 1930	91.9	104.3	97.3

Sales, par value, $12,271,000.

x—New 1930 high.

CLEARINGS, MONEY

Clearings yesterday were $28,334,601.16, a decrease of $11,805,853.10 from corresponding day last year.

CLEARINGS

1930.	1929.	1928.
Monday—		
$30,827,748.15	$37,044,304.38	$29,406,793.30
Tuesday—		
$32,688,542.03	$39,788,319.21	$33,537,636.14
Wednesday—		
$32,718,749.15	$41,621,904.25	$37,740,526.08
Thursday—		
$30,278,601.98	$41,093,722.88	$32,802,381.04
Friday—		
$28,334,601.16	$40,140,454.30	$32,252,176.00

BANK DEBITS

Saturday	$43,334,300.00
Monday	52,774,745.00
Tuesday	46,624,013.00
Wednesday	42,304,257.00
Thursday	42,001,625.00

SAN FRANCISCO CLEARINGS

SAN FRANCISCO, March 7. (AP)—Bank clearings, $35,300,000.

FOREIGN EXCHANGES

Selling prices for drafts of substantial amounts furnished by Farmers' and Merchants' National Bank:

England, per pound sterling	4.86¼
France, per 100 francs	3.92½
Germany, per 100 reichsmarks	23.88
Belgium, per 100 belgas	[illegible]
Italy, per 100 lire	[illegible]
Argentina, per 100 pesos	[illegible]
Australia, per Aust. pound	4.45
Brazil, per 100 milreis	11.15
Chile, per 100 pesos (paper)	12.20
Czecho-Slovakia, per 100 kronen	2.97
Denmark, per 100 kroner	26.81
Finland, per 100 finmarks	2.52
Greece, per 100 drachmas	1.31
Holland, per 100 guilders	40.13
Hongkong, per 100 local currency	37.80
India, per 100 rupees	36.33
Japan, per 100 yen	49.50
Jugo-Slavia, per 100 dinars	1.79
Norway, per 100 kroner	26.77
Peru, per pound Peruvian	4.15
Scotland, per pound sterling	4.88
Spain, per 100 pesetas	12.35
Sweden, per 100 kronor	26.88
Switzerland, per 100 francs	19.35
Syria, per pound sterling	4.88
Uruguay, per 100 gold pesos	96.00
Venezuela, per 100 bolivares	19.40

NEW YORK RATES

NEW YORK, March 7. (AP)—Foreign exchanges easy. Great Britain in dollars, others in cents: Great Britain, demand, 4.85 13-16; cables, 4.85¾; sixty-day bills on banks, 4.82⅝. France, demand, 3.91 3-16; cables, 3.91 5-16. Italy, demand, 5.23¾; cables, 5.23⅞.

Demand: Belgium, 13.92; Germany, 23.84; Holland, 40.07; Norway, 26.72½; Sweden, 26.82; Denmark, 26.74; Switzerland, 19.32½; Spain, 12.07; Greece, 1.29½; Poland, 11.25; Czechoslovakia, 2.96 1-16; Jugo-Slavia, 1.76¾; Austria, 14.07; Rumania, .59¾; Argentina, 37.50; Brazil, 11.45; Tokio, 49.26; Shanghai, 47.25; Montreal, 99.53⅛.

CALL MONEY

NEW YORK, March 7. (AP)—Call money steady; high, 4; low, 3½; ruling rate, 4; close, 3½. Time loans easier: 30 days, 4@4¼; 60-90 days, 4¼@4½; 4-6 months, 4½@4¾.

Prime commercial paper, 4½. Bankers' acceptances unchanged.

BAR SILVER

NEW YORK, March 7. (AP)—Bar silver, 41¼. Mexican dollars, 30¾.

LONDON, March 7. (AP)—Bar silver, 19 1-16d per ounce. Money, 3 per cent.

N. Y. PRODUCE STOCKS

NEW YORK, March 7. (Exclusive)—Following is a list of stocks and bonds traded in today on the New York Produce Exchange. Sales, 50,605 shares.

	Sales	High	Low	Close
Am. Eagle Airc.	200	¾		
Asd. G.&E.	1,100	49		
Do. rts.	1,000	15	11¼	12
Auto. Std.	1,200	3	2⅝	2⅞
Automatic B	200	3½	3	
*Bagdad Copper	2,700	200	170	200
Cardon Phono.	100	10⅝		
Chat. Phen. All.	1,300	22	21½	
Chem. Natl. Asso.	3,700	24½	23⅞	24¼
Claude Neon	100	17⅛		
*Como Mines	200	180	175	
Cont. Gas Ut. B	200	11½		
Dext. & Can. T.	1,400	13	12¾	13
Dixton	600	15		
Fox scrip	700	82	80	81½
Gen. Cap. Corp. B	100	50⅝		
Hamilton Gas	100	5¼		
Helena Rube. pf.	100	10⅜		
Int. Car	100	10⅝		
Int. Rustl. Iron	2,000	3¼	2⅞	3½
Jenkins	2,000	3⅝	3	3½
Kelvinator	1,000	6		
Kinner Airplane	300	1⅞		
Maple Prod. A	100	5		
Monarch A pfd.	600	18½	17½	18½
No. Am. Trust	100	9½		
Pete. Conv.	700	11	10¾	11
Pub. Ut. Hold. w.	100	7½		
Radio Sec. A	100	3		
Rhodesian	300	3		
Seaboard Util.	100	7½		
Do. war.	100	1		
Shamrock Oil	2,700	20⅝	19¼	20½
Sky Spec.	100	15		
Trent Proc.	1,100	3⅜	3	
Twin Tape	200	14½	13	14½
Union Cigar	5,600	¾		
Util. Eq. pfd.	1,300	78		
Warren n.wl.	11,500	62¼	60½	
*Zenda Gold	400	140	130	140
Am. Natl. Asso.	1,400	132½		
Bankers' nd. Mtg.	100	11		
Bank U. S. units	270	84½	84	84½
Chase Natl.	30	178½	175	178½
Irving Trust	200	60⅜	59	60⅜
Mfrs. Trust	100	152	151½	152
Motor Bkrs.	200	20⅝	20½	20⅝
Natl. Lab.	100	17		

BANK STOCKS

NEW YORK, March 7. (Exclusive)—Range of New York bank stocks follow:

NEW YORK

	Bid.	Asked.
Bank of America	130	132
Bank of Manhattan	138	140
Bankers' Trust Co.	153	155
Central Hanover	381	384
Chase National, new	175½	177
Chatham Phenix	128	129
Chemical Bank & Trust	83½	84½
Corn Exchange	223	225
Equitable Trust	234	236
Fifth-avenue Bank	3300	3500
First National Bank	5610	5660
Guaranty Trust Co.	772	776
Irving Trust Co.	59¼	60
Lawyers' Title & Trust	274	277
Manufacturers' Trust	153	156
New York Trust Co.	274	277
Public National Bank	141	143
Brooklyn Trust	840	850
Commercial National Bank	580	590
Hibernia Trust Co.	170	180
People's National Bank	450	....
Richmond National	150	....
Empire Trust	82	84
Travelers' Insurance Co.	1475	1500
Hartford Fire Ins. Co.	77	79
Globe & Rutger Fire Ins.	1070	1110
Manhattan, new	138	140

CHICAGO

	Bid.	Asked.
Central Trust, Ill.	417	422
Continental, Ill.	716	719
First National Bank	730	734
Foreman National	800	804
Harris Trust	847	851
Nat. Bank Republic	150	153
Northern Trust	900	903
People's Trust & Sav.	495	500
Union Bank, Chicago	324	326

COFFEE MARKET

NEW YORK, March 7. (AP)—Coffee, spot, steady; demand quiet; Rio No. 7, 10¼; Santos No. 4, 14½.

Rio futures closed easy; approximated sales, 13,000 bags; March, 8.47; May, 8.13; July, 7.84; September, 7.85; December, 7.47.

Santos futures easy; approximated sales, 21,000 bags; March, 12.30; May, 12.50; July, 11.91; September, 11.41; December, 11.01.

NEW YORK CURB STOCKS

NEW YORK, March 7. (AP)—Prices on the curb market pointed upward again today, although many of the early gains were cut down by the usual week-end profit taking. Failure of the New York Federal Reserve directors to cut the rediscount rate and the increase of nearly $100,000,000 in brokers' loans led many traders to take their profit, but a number of pools, having succeeded in attracting a public following for their specialties, continued the marking up of prices.

Revival of activity and strength in several leading investment trust, trading and holding corporation shares was one of the features. Lehman Corporation was marked up 5¾ to a new high for the year at 89¾ and then eased to 88. Blue Ridge and Shenandoah common stocks, Goldman Sachs, and Tri-continental preferred also reached new high ground for the year.

Selling pressure was particularly severe against some of the recent favorites in the public utility group. American Light and Traction dropped 4½ points, American Gas and Electric 2¾, American and Foreign Power warrants 1¾, and Electric Bond and Share ½. Sierra Pacific common jumped 8 points to 76 and the preferred 3 to 97, both new tops for the year.

Amusement shares were in fairly good demand on reports of expanding earnings. Technicolor and Loew's, Inc., warrants and debenture rights moved into new high ground, the last named showing a net gain of 5½ points. Oils were mixed, Humble moving to a new 1930 peak on a net gain of more than a point, while Gulf Oil fell back 1⅞, and the Standard Oil issues showed only narrow fractional changes.

Perryman Electric moved up more than 2 points to the year's best price in response to reports of improving conditions in the radio tube industry. Noma Electric and Eisler were heavy. General Baking common sank to a new low for the year on a heavy turnover, but the preferred was marked up more than 2 points.

The closing price is omitted when same as the low and both low and close when same as the high.

Stocks—	(Sales in Hundreds)	High	Low	Close
Acme Wire vtc. XD	2	50	48	50
Aeronautical Indus.	3	11		
Aero. Sup. B	2	11		
Aero Underwriters	13	22⅝	22⅛	22⅛
Ainsworth Mfg.	1	22⅛		
All Amer. Gen.	2	19⅝		
Allegheny Gas	22	8⅛	8½	
Allied Aviation	1	1⅞	1⅝	
Allied Int. Inv.	4	8		
Aluminum Co. Am.	3	310¼		
Am. Arch.	2	42⅞		
Am. Brit. & Cont.	3	7½		
Am. Br. Bev. Pd.	2	3		
Am. Chain	42	54⅞	51⅜	54¾
Am. Cigar AS	2	28		
Am. Cit. P.&L. B.	17	27⅝	26	26½
Am. Colortype	2	20		
Am. Com. Pow. A.	11	28½	26	26½
Do. B	3	29½	29	
Do. opt. war.	1	4½	4¼	
Am. Cent. Oilfields	1	11¾		
Am. Cyan. B	34	27⅞	27¼	27⅛
Am. Dept. Stores	2	4⅞	4½	4½
Am. Equities	3	17⅛	16⅞	17⅛
Am. & Frn. P. war.	20	69	67⅛	
Am. Gas & El.	20	136¾	134	
Do. pfd.	1	107⅞		
Am. Invest. B	11	12⅝	12⅛	
Am. Laund. M. AS	1	52		
Am. Lt.&Tr. AS	25	264		
Am. Maracaibo	1	3		
Am. Nat. Gas	3	10¼	10⅛	
Am. St. Pub. Ser. A	2	24½		
Am. Super Power	116	30⅛	29¼	29⅝
Do. 1st pfd.	6	99	98⅝	99
Am. Yvette	1	5¾		
Anchor Post Fence	5	12¼	12⅛	12¼
Anglo Chil. Con. N.	4	20		
Arcturus Radio Tu.	5	26⅞	22	
Arkansas Nat. Gas	23	15	14⅝	
Do. A	43	14½	14	14¼
Asso. Gas & E. A	65	44¼	44⅛	43
Do. deb. rts.	14	11	10⅞	

[Remainder of the New York Curb Stocks table (further columns of stocks from Assoc. Laun. through Zonite Prod., Domestic Bonds and Foreign Bonds) illegible at scan resolution.]

Stock sales today, 897,000 shares.
Stock sales year ago, $1,185,700 shares.
Bond sales today, $3,060,000.
Bond sales year ago, $1,728,000.

AS—Actual sales. XD—Ex-dividend. n—New. wi—When issued. ww—With warrants. xw—Without warrants.

METAL MARKET

CLEVELAND, March 7. (Exclusive)—Daily Metal Trade today says some plate makers appear to be booking a little more business than others, but despite slight improvement reported in some directions, demand in general is not keeping pace with that experienced at this season a year ago. Automotive consumption of steel continues restricted and current specifications are closely adjusted to prompt needs.

A reflection of the continued uncertainty in the steel trade is appearing in a further shearing off in prices. Producers still are entertaining hopes of raising prices on certain products for the second quarter. Expected improvement in automotive demand and construction during the current month may help to sustained steel making operations.

METAL PRICES

NEW YORK, March 7. (AP)—Copper quiet; electrolytic spot and future, 18.

Iron quiet, unchanged.

Tin steady; spot and near by, 38.37; future, 36.62.

Lead easy; spot New York, 5.75; East St. Louis, 5.60.

Zinc easy; East St. Louis spot and future, 5.00.

Antimony, 8.7.

BUTTER AND EGGS

LOS ANGELES

Closing prices quoted are corrected daily by Produce Exchange of Los Angeles.

Butter

Wholesale price, 38.
Price to retailers, 41@42.

Eggs

Extra, 26.
Fresh firsts, 26.
Case count, 25.
Medium, 23.
Small, 18.

SAN FRANCISCO, March 7. (AP)—Net wholesale prices: Butter, 92 score, 37; 90 score, 34. Eggs, No. 1 extra small, 20½; No. 1 candied extra, 28½; No. 1 candled extra medium, 25½. Cheese, California fancy flats, 21.

CHICAGO, March 7.—Butter, steady to firm; receipts, 10,570 tubs; creamery extras, 35½; standards, 35½; extra firsts, 34@34½; firsts, 31@33; seconds, 29@30. Eggs, unsettled; receipts, 28,121 cases; extra firsts, 24½@25; graded firsts, 23¾@24; ordinary firsts, 22@23.

NEW YORK, March 7.—Eggs, steady; receipts, 33,725; mixed colors, fresh gathered mediums, 24¾; refrigerators not quoted. Butter, firm; receipts, 7980; creamery higher than extra, 36¾@37; extra, 92 score, 36; first, 88-91 score, 33½@35½. Cheese, steady; receipts, 146,038.

WOOL MARKET

BOSTON, March 7. (AP)—The tendency of business in the wool market is quieter. A few mills and some top makers are buying, but purchases are restricted to immediate requirements. A quiet top market and rather uncertain market for cloth is being distinctly felt. Prices on domestic wool, however, holds fairly steady in spite of slower demand.

NAVAL STORES

SAVANNAH, March 7. (AP)—Turpentine firm, 50@50½; sales, 149; receipts, 65; shipments, none; stock, 5071.

Rosin firm; sales, 374; receipts, 397; shipments, none; stock, 87,980.

Quote: B, 6.10; D, 6.25; E, 6.50; F, 7.05; G, 7.15; H, I, 7.25; K, 7.30; M, 7.35; N, 7.70; WG, 7.80; WW, X, 7.90.

SUGAR MARKET

NEW YORK, March 7. (AP)—Raw sugar, 3.61; refined, 4.85.

Futures closed steady; approximated sales, 52,550 tons; March, 1.75; May, 1.83; July, 1.84; September, 1.90; December, 1.99; January, 2.00.

DRIED FRUITS

NEW YORK, March 7. (AP)—Dried fruit unchanged.

DAILY EASTERN CITRUS MARKETS

(By the Associated Press.)

Carlot shipments of California citrus, compiled from railroad passing reports for the California Fruit Growers' Exchange, were announced as follows:

SOUTHERN CALIFORNIA

	Oranges.	Lemons.
March 6	196	30
Season to date	10,704	1,691
Last season to date	14,583	3,401

CENTRAL CALIFORNIA

	Oranges.	Lemons.
March 6	4	0
Season to date	4,261	129
Last season to date	6,564	236

NORTHERN CALIFORNIA

	Oranges.	Lemons.
March 6	0	0
Season to date	276	12
Last season to date	461	47

California oranges were strong and higher at eastern and middle western auction centers yesterday. Lemons 300s were generally higher and 360s easier. Sales totaled forty-two cars of oranges and nine cars of lemons.

Analysis of trading gave the following price range per box:

	Oranges Graded above choice.	Oranges Choice.	Lemons Graded above choice.	Lemons Choice.
New York	3.50@5.90	4.15@5.35	4.70	....
Boston	5.05@7.10	4.25@5.30	4.55	4.60
Chicago	5.00@7.35	6.10@6.50	3.60@5.40	4.00@4.20
Cleveland	4.40@6.75	....	3.90@4.75	2.80
Cincinnati	....	....	4.35	4.00
Philadelphia	4.20@5.70	....	....	....
Pittsburgh	3.85@5.70	....	4.90	3.90
St. Louis	5.25@6.25	5.00	4.35	3.80
Detroit	5.85@7.05	5.90	....	....

Prices by size of Sunkist brand navel oranges were reported to the California Fruit Growers' Exchange, shippers, as follows:

	80s	100s	126s	150s	176s	200s	216s	252s	288s	324s
NEW YORK—										
Kenilworth, Riverside	3.00	4.90	5.50	6.25	6.45	6.60	6.30	...	...	...
Old Baldy, Upland	3.90	4.30	5.35	6.15	6.25	6.25	6.00	6.45	6.00	...
BOSTON—										
Orchard, Riverside	...	4.75	5.45	6.00	6.60	6.95	6.95	6.65	...	...
Glendora Heights, Glendora	...	4.30	5.15	5.75	6.30	6.70	6.70	6.70	6.40	5.45
CHICAGO—										
Mahala, TI, Highgrove	...	4.50	5.35	6.30	7.15	7.25	7.25	7.50	7.60	...
Pet, San Dimas	...	...	...	...	7.25	7.25	7.30	7.45	7.50	7.25
Florencia, Covina	4.00	4.40	5.40	6.35	...	...	...	...	...	...
PHILADELPHIA—										
Three Star, Whittier	...	4.60	5.00	5.55	6.15	6.40	6.25	6.05	...	...
DETROIT—										
Quality, Ojai	...	4.50	5.15	5.95	7.00	7.05	7.10	7.00	7.25	6.50
PITTSBURGH—										
Florencia, Azusa Avenue	3.90	4.25	5.35	6.10	7.05	7.15	...	...	...	...
CLEVELAND—										
Quality, Ojai	...	4.40	5.25	5.95	6.60	7.25	7.45	7.60	7.25	6.55
ST. LOUIS—										
Silver Gate, El Cajon	...	4.75	5.40	5.80	6.05	6.40	6.80	6.80	7.05	6.50

Carlot sales averages per box were reported to the California Fruit Growers' Exchange on its own brands and to the Associated Press on all others as follows:

BOSTON—Market higher on oranges and lemons. Carlot sales: Six cars oranges, one car lemons. Florida carlot sales: Two cars oranges, $4.30; seven cars Valencias, $4.15; two cars grapefruit, $3.85.

CALIFORNIA NAVELS

Yellow Globe, RIV, Sunkist, Riverside	6.10
Red Globe, RIV, Red Ball, Riverside	5.45
Orchard, RIV, Sunkist, Riverside	5.90
Standard, RIV, Red Ball, Riverside	5.80
Glendora Heights, GF, Sunkist, Glendora	5.75
Halfmoon, CMR, fancy, Redlands	5.15
Sunflower, MOD, Pure Gold, Redlands	5.05
Hercules, SA, Sunkist, Walnut	5.25
El Camino, SA, Sunkist, Claremont	5.20

LEMONS

Oxnard, VCE, Sunkist, Hueneme	5.35
Seaside, VCE, Red Ball, Hueneme	4.80

PHILADELPHIA — Market unchanged with very strong demand for navels. Carlot sales: Two cars oranges. Florida carlot sales: Five cars Valencias, $4.30; two cars oranges, $4.10; three cars grapefruit, $3.05.

CALIFORNIA NAVELS

Three Star, WD, Sunkist, Whittier	5.70
Three Star, X, WD, Sunkist, Whittier	5.80
Volunteer, SA, Sunkist, N. Pomona	4.80

PITTSBURGH—Market higher on oranges, doing better on lemons. Carlot sales: Two cars oranges, one car lemons. Florida carlot sales: Seven cars oranges, $3.85.

CALIFORNIA NAVELS

Florencia, COV, Sunkist, Azusa Avenue	5.70
Unicorn, GBA, extra choice, Highland	5.65

LEMONS

Glendora, GF, Sunkist, Glendora	4.95
Goodwill, GF, Red Ball, Glendora	3.85

NEW YORK—Market doing better on 126s to 176s, steady on balance oranges; slightly lower on lemons. Carlot sales: Twelve cars oranges, one car lemons.

CALIFORNIA NAVELS

Kenilworth, RIV, Sunkist, Riverside	5.90
Old Baldy, OK, Sunkist, Upland	5.95
Invader, OK, Red Ball, Upland	5.35
Old Baldy, OK, tangerines, Upland	4.25
Old Baldy tangerines, halves, Upland	2.60
Sunflower, MOD, Pure Gold, Redlands	5.20
Pet, SD, Sunkist, San Dimas	5.20
O How Good, DM, Sunkist, Duarte	4.65
Cottontail, DM, Red Ball, Duarte	4.15
San Antonio Blue, OK, Sunkist, Ontario	5.70
San Antonio Special, OK, Sunkist, Ontario	5.25
Trail, DM, Sunkist, Lamanda Park	5.30
Lotus, OK, Sunkist, Upland	5.35
Monogram, OK, Red Ball, Upland	5.25
Highlander, RL, Sunkist, Highland	5.35
Hollander of Pirn, VCE, Sunkist, Piru	4.35
Western of Piru, VCE, Red Ball, Piru	4.15
La Verne Beauties, LAV, Sunkist, La Verne	5.25
Paul Neyron, LAV, Sunkist, La Verne	5.50

LEMONS

Trail, DM, Sunkist, Lamanda Park	4.70

CINCINNATI—Market doing better on lemons. Carlot sales: One car lemons. Florida carlot sales: Seven cars oranges, $4.00; five cars grapefruit, $4.30.

CALIFORNIA LEMONS

Sespe, FC, Sunkist, Fillmore	4.55
Alamo, FC, Red Ball, Fillmore	4.00
Oriole, FC, standard, Fillmore	3.80

ST. LOUIS—Market higher on 126s to 200s, unchanged balance good condition best navels; lower on decayed fruit and on choice oranges. Carlot sales: Two cars oranges, one car lemons. Florida carlot sales: Four cars oranges, $4.00; three cars grapefruit, $3.50.

CALIFORNIA NAVELS

Silver Gate, SDF, Sunkist, El Cajon	6.35
Fallbrook, SDF, Sunkist, Fallbrook	5.35
Hermosa, SDF, Red Ball, Fallbrook	5.00

LEMONS

Yorba, NO, Sunkist, Yorba Linda	4.35
Linda, NO, Red Ball, Yorba Linda	3.80

CLEVELAND—Market higher on navels, lower on lemons. Carlot sales: Six cars oranges, two cars lemons. Florida carlot sales: One car oranges, $4.35; five cars Valencias, $3.95; two cars grapefruit, $4.85.

CALIFORNIA NAVELS

Quality, ST, Sunkist, Ojai	6.40
Gold Buckle, GBA, fancy, E. Highland	6.20
Athlete, SA, Sunkist, Claremont	5.40
Airship, FC, Sunkist, Fillmore	5.40
Glendora Home, GF, Sunkist, Glendora	5.80
La Verne Beauties, LAV, Sunkist, La Verne	6.75
Paul Neyron, LAV, Sunkist, La Verne	6.25

LEMONS

La Habra, NO, Sunkist, La Habra	4.75
Sunflower, MOD, Pure Gold, Bloomington	3.90
Silver Seal, MOD, Silver Seal, Bloomington	2.80

CHICAGO—Market strong, advancing on navels; slightly higher on 300s lemons; balance unchanged. Florida carlot sales: Four cars oranges, $4.40; six cars grapefruit, $3.00.

CALIFORNIA NAVELS

Mahala, TI, RIV, Sunkist, Highgrove	6.50
Swastika, TI, RIV, Red Ball, Highgrove	6.50
Pet, SD, Sunkist, San Dimas	7.35
Florencia, COV, Sunkist, Covina	6.00
Pet, SD, Sunkist, San Dimas	7.15
La Verne, LAV, Sunkist, La Verne	6.90
Paul Neyron, LAV, Sunkist, La Verne	6.30
Victoria, TI, RIV, Sunkist, Casa Blanca	5.80
Victoria Ruby Blood, halves, Casa Blanca	3.40
Kenilworth, RIV, Sunkist, Riverside	6.00
Heart of Gold, SB, Sunkist, Highgrove	6.80
Yankee Doodle, SB, Red Ball, Highgrove	6.10

LEMONS

La Habra, NO, Sunkist, La Habra	5.40
Reliable, NO, Sunkist, La Habra	5.00
Bengal, FO, Red Ball, La Habra	4.00
Glendora, GF, Sunkist, Glendora	5.00
Goodwill, GF, Red Ball, Glendora	4.20

DETROIT—Market doing better on 150s and larger navels, higher in spots on balance. Carlot sales: Four cars oranges. Florida carlot sales: Two cars oranges, $4.70; one car grapefruit, $5.05.

CALIFORNIA NAVELS

Pet, SD, Sunkist, San Dimas	7.05
Golden Rule, RIV, Sunkist, Riverside	6.20
Crystal, RIV, Red Ball, Riverside	6.00
Golden Rule mandarines, halves, Riverside	2.70
Quality, ST, Sunkist, Ojai	6.90
Silver Gate, SDF, Sunkist, El Cajon	6.40

PRODUCE MARKET

(United States Bureau of Markets)

Fruit and produce in about the same volume as yesterday's market, with prices holding about steady. A few vegetables, however, fluctuated in prices, depending primarily on receipts. Apples unchanged. Artichokes weaker under liberal receipts. Asparagus steady. Avocados unchanged. Bananas in liberal supply. Broccoli stronger. Sprouts stronger. Bunched vegetables in moderate supply and dull. Cabbage stronger, with limited stock available. Cauliflower weaker. Celery slow. Grapefruit and oranges firm. Lettuce weaker. Peas stronger. New potatoes weaker. Strawberries steady. Tomatoes weaker.

APPLES—Watsonville, pound, Newtowns, 5½@5½; Yucaipa, Winesaps, medium, 5; small, 4; Idaho, Rome Beauty and Jonathans, 5@5½; White Winter Pearmains, 5½@6; Delicious, 6½@7; bushel baskets, Idaho, Rome Beauty, 2.25@2.50; few 2.65; Winesaps and White Winter Pearmains, 2.00@2.25; few 2.40; Jonathans, 2.30@2.60; smaller, 1.35@1.50; Washington, standard boxes, Delicious, extra fancy, medium to large, 3.70@3.90; Rome Beauty, medium, extra fancy, 2.75@3.25; fancy, 2.60@2.85; C grade, 2.00@2.25; face and fill, mediums, 2.00@2.25; Winesaps, extra fancy, medium, 2.65@2.75; fancy, 2.40@2.50; Jumbled, small, 1.35@1.50.

ARTICHOKES—Per box, Salinas, large, 3.50@3.75; some 4.00@4.25; San Luis Obispo, Davenport, 4-6 dozen, 3.50@3.75; some 4.00; 7 dozen, 3.25; 8-10 dozen, 2.50@3.00.

ASPARAGUS—Imperial Valley, crates, unclassified, 4.50@5.00; some, 3.50@3.75; choice, 4.75@5.25; some, 4.50; extra choice, 5.75@6.00; some, 5.00@5.50; fancy, 6.50@7.00; Sacramento, Delta, pound, 20@25; ordinary, 18@18; Coachella, best, 28; fancy, 23; choice, 17; local, 35@37; No. 2s, 25; San Diego, 30; No. 2s, 25.

AVOCADOS—Local, loose, pound, Fuerte, 55@65; Spinks, Dutton and Challenge, 35@40; fancy packed, flats, 12s-20s, first grade, 7.50@8.00; second grade, 6.75@7.00.

BANANAS—Pound, 6@6½.

BROCCOLI—Local, pound, 7@8; ordinary, 6.

BEANS—Mexico, pound, limas, 20@25; Kentucky Wonders, 15@20; few high as 30; Texas, Kentucky Wonders, 25@30.

BRUSSELS SPROUTS—Pound, Davenport, 10@12; best, 14@15; Arroyo Grande, 12@13.

BUNCHED VEGETABLES—Local, per dozen bunches: Carrots, 20@25; beets, 25@30; turnips, 25@30; mustard greens, 15@20; spinach, 20@25; poorer, 15; parsley, 17½@20; few 25; dikon, 30@35; radishes, small red, 12½@15; few 20; oyster plant, 30@35; kohl-rabi, 25@30; leeks, 1.00.

CABBAGE—Local, field crates, Cannonball, 2.25@2.50; best, 3.00@3.25; ordinary, 1.50@1.75; Savoy, 1.00@1.25; Imperial, crates, 4.00.

CAULIFLOWER—Local, field crates, 75@1.00; small and ordinary, 40@50.

CELERY—3½ to 4 dozen, crates, Venice, 1.50@1.75; mostly 1.50; Chula Vista, 3.75@4.00; ordinary, 3.25; small and hearts, 2.00@2.25.

CHICORY—Local, field crates, 85@90; ordinary, 50@60.

CUCUMBERS—Carlsbad, hothouse, 1.75@2.25; ordinary, 75@1.00 per dozen; Oregon, best, 2.50@3.00; No. 2s, 75@1.00.

EGGPLANT—Pound, Mexico, 7@8; few 9; Coachella, 6@6½; poorer, 2½@4.

GRAPEFRUIT—Per box, Arizona, fancy, 46s-100s, 5.25@5.50; Imperial Valley, fancy, 64s, 4.75@5.00; 80s-100s, 5.00@5.25; market pack, 80s-100s, 4.00@4.25; 126s, 3.50@3.75; Coachella, fancy, 46s-64s, 6.25; 80, 5.75; 100s, 5.50.

LEMONS—Local, loose, culls and tree-ripe, 2.00@2.25; some, 2.50@2.75.

LETTUCE — Crates, Iceberg, Imperial Valley, iced, 4s and 5s, 1.60@1.65; some 5s, 1.50; dry packed, 4s, 1.00@1.25; 3s, 1.00; Coachella, 4s and 5s, 75@85; local, loose, packed, 3s, 40@50; loose, 3s and 4s, trimmed, 60@75; 6s, 50.

ROMAINE—Local, crates, 75@85.

NAPA—Local, crates, 65@75.

ONIONS—Street sales, local, sacked per cwt., Spanish, 1.25@1.35; some, 1.10; Utah, Valencias, U. S. No. 1 medium, sacked cwt., 1.60@1.65.

ONIONS—Green, local, crates, 1.75@2.00; some 1.50; Bakersfield, 2.25@2.40.

ORANGES—Local, boxes, navels, fancy, 80s, 3.50; 100s, 3.90; 126s, 4.50; 150s, 5.25; 176s, 5.75; 200s and 216s, 6.00; 252s, 6.25; local, loose, standards, mediums, 2.25@2.50; small, 2.00@2.25; large, 1.00@1.25; few 1.40.

PEAS—Imperial Valley, pound, 8@10; few 11; 40-pound crates, 4.00@4.25; Coachella, Admirals, 9@10; Telephone, 10@11; few 12.

RHUBARB—Local, per apple box, Winter Crimson, 75@85; few 1.00; cherry, 1.40@1.50; cherry, 20-pound flats, 65@1.00; Washington, hothouse, strawberry, 20-pound boxes, choice, 2.25; fancy, 2.50; extra fancy, 2.75.

PEPPERS—Mexico, pound, California Wonders, 18; Floral Gems, 17@20; green chili, 9@10.

SQUASH—San Diego, Italian, lugs, 2.75@3.00; few 3.25; ordinary, 2.25@2.50; flats, 1.75@2.00; Imperial, White Summer, 4-basket trays, 2.75@3.00; some 3.50; Mexico, lugs, Italian, 2.75; summer, 3.00.

STRAWBERRIES — Local, 30-basket crates, ordinary, 5.50@7.50; best, 8.00@9.25; Imperial, 12-basket trays, 2.75@3.00; ordinary, 3.25@3.50; small, 1.50@1.75.

SWEET POTATOES—Merced, Jerseys, pound, 6½; bushel baskets, Nancy Halls, New Mexico, 2.50@2.60; Tennessee, 2.20@2.40.

TANGERINES—Local, 6@7 per pound; ordinary, 4½@5; culls, 3@3½.

TOMATOES — Mexico, pound, fancy stripped, 10@11; Circles, 7@8; Gems, 5@6; original, Prata, 2.25; Circles, 1.75@2.00; Gems, 1.25@1.50.

POTATOES—San Diego, new stock, per pound, 6@7; No. 2s, 3@4. Brokers' sales: Closing Thursday, opening Friday, Stockton, sacked cwt., Burbanks, best special marks, 2.90@3.00; Idaho, sacked cwt., Russets, U. S. No. 1, 2.85@3.00; mostly 3.00; U. S. No. 2s, 1.20@2.25.

POULTRY PRICES

No. 1—Hens, Leghorns, under 3½ lbs. each	.25
No. 2—Hens, Leghorns, 3½ to 4 lbs. each	.26
No. 3—Hens, Leghorns, 4 lbs. and up, each	.26
No. 4—Hens, colored, 4 lbs. and up, each	.30
No. 5—Broilers, 1 to 1½ lbs. each	.33
No. 6—Broilers, over 1½ to 2¼ lbs. each	.38
No. 7—Fryers, Leghorns, 2¼ to 3 lbs. each	.30
No. 8—Fryers, colored, 2¼ to 3 lbs. each	.31
No. 9—Roasters, soft bone, 3 lbs. and up, each	.31
No. 10—Stags	.21
No. 11—Old roosters	.16
No. 12—Ducklings, Pekin, 3½ lbs. and up, each	.18
No. 13—Ducklings, other than Pekin, 3½ lbs. and up, each	.18
No. 14—Old ducks, 3½ lbs. and up, each	.16
No. 15—Geese	.25
No. 16—Young Toms, dressed, 13 lbs. and up, each	.38
No. 17—Young Toms, dressed, 13 lbs. and up, each	.34
No. 18—Hen turkeys, 8 lbs. and up, each	.34
No. 19—Hen turkeys, dressed, 8 lbs. and up, each	.31
No. 20—Old Tom turkeys	.21
No. 21—Old Toms, dressed	.26
No. 22—Small hen turkeys, under 8 lbs., each	.15
No. 23—Small Tom turkeys, under 8 lbs., each	.15
No. 24—Capons, less than 8 lbs. each	.35
No. 25—Capons, 8 lbs. and up, each	.35
No. 26—Rabbits, white, 3½ to 4 lbs. each	.18
No. 28—Rabbits, red, 3½ to 4 lbs.	.17
No. 30—Rabbits, mixed colors, 3½ to 4 lbs. each	.16
No. 31—Rabbits, old	.09

RUBBER MARKET

NEW YORK, March 7. (Exclusive)—Crude rubber sentiment today continued bullish, with many favorable reports favoring the constructive side of the market. Among the favorable reports of the day was a drop of 3386 tons in the amount of crude rubber exported to this country from Malaya during February. An unofficial report said that crude rubber stocks in London and Liverpool at the end of this week will show an increase of approximately 1800 tons. The official figures will be published on Monday.

London spot rubber closed quiet and 1-16d higher at 7 5-16d, while Singapore spot rose ⅛d to 7 3-16d. Outside spot here closed up ⅛c to 15⅛c.

	Spot	Mar.	April-June	July-Sept.
Ribbed smoked sheets	15⅛	15⅛	15⅝	16⅛
First latex crepe	15⅝	....	....	....
Clean thin br. crepe	13⅝	....	....	....
Amber No. 3	13⅝	....	....	....
Para upriver fine	16	....	....	....

FLAXSEED MARKET

MINNEAPOLIS, March 7. (Exclusive)—Flaxseed, May, 2.94½; July, 2.94½.

Duluth: May, 2.93½; July, 2.94.

MARKET FLASHES

NEW YORK, March 7. (AP)—Stocks firm; amusement issues at 1930 highs.

Bonds firm; rails well supported.

Curb firm; Lehman Corporation and Goldman Sachs reach new tops for the year.

Foreign exchanges easy; leading European exchanges ease.

Cotton lower; liquidation.

Sugar steady; better spot demand.

Coffee lower; disappointing Brazilian markets.

CHICAGO, March 7. (AP)—Wheat easy; bearish winter wheat advices.

Corn easy; large elevator stocks at Chicago.

Cattle steady.

Hogs higher.

LIVE-STOCK MARKET

(Furnished by Federal-State Live-stock Market News Service)

ESTIMATED RECEIPTS

	Cattle	Calves	Hogs	Sheep
Los Angeles	200	50	500	700
Chicago	3,500	1,000	14,000	14,000
Kansas City	1,000	300	4,000	3,000
Omaha	1,500	100	10,500	8,000
St. Paul	2,000	2,300	13,000	1,200
Denver	100	25	500	4,600
Fort Worth	2,500	500	1,700	2,000
Total	10,800	4,275	46,700	34,200
Week ago	7,350	4,000	66,100	32,500

LOS ANGELES MARKET

CATTLE—The light week-end receipts were practically all she stock, mostly dairy type cows. Trade was fairly active and fully steady on the quality of stock offered.

A few head of near-good 838 to 1350-pound cows brought 9.00, with a load of 1164-pound intermountains at 8.85 and several lots of dairy type cows at 8.75. Bulk of common to medium offerings brought 7.00@8.50, with cutters and low cutters at 4.00@6.75. A few bulls averaging up to 1900 pounds brought 8.60, with others at 8.00@8.40.

CALVES—Light receipts included very few desirable vealers, only odd head of 180-pound weights making 15.00 with a quotable top of 16.50 on choice kinds. Other calves averaging up to 315 pounds cashed at 10.00@13.50, with culls down to 8.00.

HOGS—On a fairly active early trade, fresh receipts changed hands at 10@15c lower rates, while two loads of weighty Nebraska butchers held over from Thursday were still unsold. Two loads of 161 to 201-pound Nebraskas topped at 12.15, with two loads of 175-pound averages at 12.10. A load of 181-pound Colorados made 11.75, with a load of 207-pound [illegible] at 11.35.

SHEEP—A moderately active market at generally steady prices took all offerings in good season. Four decks of 93-pound fall shorn Arizona lambs brought 10.10, sorted 10 per cent at 9.10. Two decks of 89-pound full wooled Utah lambs brought 10.10 straight.

YESTERDAY'S QUOTATIONS

Slaughter cattle and calves: Steers, 1100 to 1300 pounds, good, 11.00@12.25; 950 to 1100 pounds, good, 11.00@12.10; 800 pounds up, medium, 10.00@11.00; common, 9.00@10.00. Heifers, 850 pounds down, good, 9.50@10.80; common and medium, 7.00@9.50. Cows, good, 8.85@9.50; common and medium, 6.85@8.85; low cutters and cutters, 3.75@6.85. Bulls, yearlings excluded, good beef, 8.00@9.00; cutter to medium, 6.00@8.00. Calves, 500 pounds down, medium to choice, 11.50@14.50; cull and common, 8.50@11.50. Vealers, milk fed, good and choice, 14.00@16.50; medium, 12.50@14.00; cull and common, 9.00@12.50.

Hogs, Medium weight, 200 to 250 pounds, medium to choice, 11.00@12.00; light weights, 160 to 200 pounds, medium to choice, 11.15@12.15; light lights, 130 to 160 pounds, medium to choice 11.00@12.10. Packing sows, rough and smooth, 8.00@9.50. Slaughter pigs, 90 to 130 pounds, medium to choice, 9.15@11.00. (Soft or oily hogs and roasting pigs excluded in above quotations.)

Slaughter sheep and lambs: Lambs, 84 pounds down, good and choice, 10.50@11.50; 92 pounds down, medium, 9.50@10.50; all weights, common, 8.50@9.50. Ewes, 120 pounds down, medium to choice, 5.00@6.50; all weights, cull and common, 2.25@5.00.

OUTSIDE MARKETS

SOUTH SAN FRANCISCO, March 7. (AP)—Hogs, 300; steady; uneven, 150 to 200-pound Californias, 12.25; easterns absent.

Cattle, 400; steady; 965 to 1100-pound Idahos, 11.50@11.75; fed yearlings, 7.75; California heifers, 11.00; she stock undertone strong; 1040-pound Nevada cows, 9.00; few low cutters, 4.50@6.00; bulls, 8.50@8.75.

Calves, none; steady; quoted 14.00@14.50; choice, 15.00.

Sheep, 2100; weighty lambs 25c lower; 84 to 98-pound Utahs, 10.15@10.75; ewes and yearlings absent.

CHICAGO, March 7.—Hogs, 14,000; 10@25c higher; 250 to 300 pounds, 10.50@10.75; 170 to 180 pounds, 10.80@11.25; packing sows, 9.50@9.85; pigs, 9.50@10.25.

Cattle, 3500; calves, 1000; steady; steers, 1300 to 1500 pounds, 12.25@14.25; 950 to 1100 pounds, 12.00@14.50; heifers, 11.50@13.00; common to medium, 13.00@15.75; heifers, 11.50@14.00; cows, 7.75@10.25; cutters, 4.75@6.00; bulls, 8.25@9.50; vealers, 11.00@16.00; stockers and feeder steers, 10.75@12.00.

Sheep, 14,000; fairly active, steady; 84 to 93 pounds, mostly 10.50; heavies 10.00; fat ewes, 5.85 down; lambs, 92 pounds down, 10.00@11.35; ewes, 150 pounds down, 4.75@6.00; feeder lambs, 9.25@10.25.

DENVER, March 7.—Sheep, 4600; all wooled fed lambs; no early sales or bids; indications strong to higher.

Hogs, 500; active, 15@25c higher; 190 to 240 pounds, 10.40@10.50; sows, 8.75@9.25.

Cattle, 100; load New Mexico stockers through to Nebraska; only few odds and ends on sale; market nominal.

SOUTH ST. PAUL, March 7.—Cattle, 2000; weak to lower; steers, 10.50@12.00; cows, 6.00@8.75; heifers, 7.75@9.00; cutters, 4.50@5.50; bulls, 7.75 down; stockers and feeders about steady; calves, 2300; steady, 13.00@14.00.

Hogs, 13,000; slow, steady to 10c higher; 180 to 230 pounds, 10.50@10.70; sows, 8.75@9.00.

Sheep, 1200; steady; 82 to 90 pounds, 10.00; asking 10.25 and above for 90 to 100 pounds; ewes scarce, steady.

KANSAS CITY, March 7.—Hogs, 4000; uneven, 10@20c higher; 140 to 230 pounds, 10.20@10.40; sows, 8.25@9.35.

Cattle, 1000; steady; yearling steers, 13.00; medium weight steers, 13.35; Oklahoma cows and bull fed steers, 10.25.

Vealers, 13.00 down.

Sheep, 3000; steady; top fed lambs, 10.10; heavier kinds downward to 9.65; best clippers, 9.35; others, 9.00@9.25.

OMAHA, March 7.—Hogs, 10,500; top, 10.65; bulk 180 to 220-pound weights, 10.35@10.50; packing sows, 9.00@9.15.

Cattle, 1500; fed steers and yearlings, 11.50@13.50; heifers, 10.50@11.75; bulk beef cows, 7.00@8.75; practical top vealers, 14.00; choice heavy calves, 11.50@12.00.

Sheep, 8000; bulk fed wooled lambs, 90 to 97-pound averages, 9.75@10.25; one top, 3.50; feeding lambs up to 9.25.

ST. JOSEPH, March 7.—Hogs, 3000; moderately active, 15c higher; 170 to 230 pounds, 10.60@10.75; sows, 9.00@9.25.

Cattle, 500; steady; steers, 10.45@12.60; yearlings, 13.40; heifers, 10.00@12.50; cows, 6.50@8.25; cutters, 4.30@6.00; bulls, 7.25 down; vealers, 14.00.

Sheep, 4000; strong; 86-pound fed wooled lambs, 10.25; fat ewes, 5.50 down.

PORTLAND, March 7.—Cattle and calves steady; receipts, cattle, 35; calves, 10. Hogs, steady; receipts 1200; heavy weight, 10.25@11.50.

Sheep and lambs steady; receipts 50.

SAN FRANCISCO

SAN FRANCISCO, March 7. (AP)—Utilities again put on an entertainment for stockholders on the stock exchange here today. They were seconded by certain speculative industrials, notably Magnavox. Buying quickened late in the session, running up an impressive total of 56,012 shares, valued at $1,974,334. In addition there were sales of $33,000 in bonds, and $69,376 for 14,333 rights.

Pacific Gas climbed to a new high for the year at 65⅞, and held practically all of its gain. Rumors became thicker and more insistent that the company would soon announce affiliations through merger with other California utilities, long regarded as a logical move for economy and efficiency. The gain at the close was 1⅞ points. Pacific Lighting, linked by some in the same merger plans, rose 1⅞.

Pacific Telephone sold off 19⅝ on being quoted ex-rights, but the figure really was a gain, as the rights sold at 21⅛, which was a fractional advance. There were a couple of fractional declines in the preferred list of utilities.

Magnavox attracted attention in the industrial list with its rise to a new high at 3⅜, closing only an ⅛ below its high. Speculative sentiment is keen regarding possible tie-ups of this company, it being announced that the incorporation has been shifted to Delaware from Arizona, in order to facilitate mergers.

Honolulu Plantation gained a point, making another new high for the industrial group, at 63. A considerable list of recently popular industrials moved slightly higher on buying that indicated a well-sustained interest. There were some fractional declines in the group, with the only losses of a point or more being taken by Food Machinery and Hawaiian Pineapple.

Tidewater preferred continued its tumble as the oil stocks slumped sufficiently to lose most of the gains built up by fractions during the last week. Richfield preferred hit a new low at 20¾, down a point, and the entire list of common oil stocks slid off fractionally. There appeared to be a growing source of worry to speculators in this group on account of scattered reductions in gasoline prices with threats of price wars. The latter, however, were not taken seriously by oil company officials.

Transamerica was active, but closed unchanged.

	Sales	High	Low	Last
Asd. Ins. Fund	100	7	7	7
Atlas Diesel "A"	100	31¾	31¼	31¾
Byron Jackson	300	18¾	18½	18½
California Copper	100	3½	3½	3½
Caterpillar Trac.	500	69	68	68⅞
Clorox Chemical	100	33	33	33
Coast G.E. 1st pf.	11	98	98	98
C. Zell. pfd. "A"	100	79	79	79
Do. vtc. com.	300	17¾	17⅝	17¾
Doug. Air. com.	100	17⅝	17⅝	17⅝
Food Mach. com.	200	40	39⅞	39⅞
Fireman's F. Ins.	25	98	98	98
F. & Klein. com.	100	8	8	8
Golden St. Milk	300	24¾	24½	24¾
G.W.Pwr. 7s pfd.	10	103⅝	103⅝	103⅝
Haw. C.&S. Ltd.	200	51	50⅞	50⅞
Hawaiian Pine.	200	58⅝	58¼	58⅝
Home. Cons. Oil	100	15	15	15
Honolulu Plant.	500	63	62	63
Hutch. Sug. Plan.	1,300	17⅛	16⅞	17⅛
Ill. Pac. Gl. "A"	200	27	26⅞	27
Kolster Radio	200	3⅞	3½	3⅞
L. A. G.&E. pfd.	30	102	102	102
Magnavox Co.	13,300	3⅜	3¼	3⅜

[Remainder of San Francisco stock table (Mar. Calen. com. through Pac. Light. rites) illegible at scan resolution.]

WHAT'S DOING TODAY

Proximo Club meeting, Westlake Park Pavilion, noon. Col. W. J. Cross will speak on "Economic Crime of the Century."
Hollywood Woman's Club meeting, clubhouse, afternoon.
Women Painters of the West lecture, California Art Club Building, Barnsdall Park, noon.
Margaret Goetz pictured Opera Review, 1051 South Westlake avenue, 3 and 8:15 p.m.
Wilshire Juniors benefit tea, bridge and fashion show, clubhouse, afternoon.
Jewish Music and Art Club benefit concert, Council House, afternoon.
Mathematical Association of America, Southern California section meeting, Student Union Building, Thirty-fifth and University avenue, noon.
Free opera readings, Central Library, 11 a.m. Mrs. Gertrude Ross will speak and free lecture, 8 p.m. Miss Mable Herman will lecture on "Your English."
Southwest Museum exhibit, Highland Park, afternoon.
Los Angeles Museum exhibit, Exposition Park, 10 a.m. to 4:30 p.m.
Free permanent California exhibit, State Exposition Building, Exposition Park, 10 a.m. to 4:30 p.m.
The Huntington Library and Art Gallery are open from 1:30 to 4:30 p.m. to those holding admission cards. Admission cards may be obtained by sending a stamped and self-addressed envelope to the library at San Marino, Cal.
Free lawn bowling, Exposition Park, daily after 1 p.m.
Los Angeles county exhibit, Chamber of Commerce Building, 8:30 a.m. to 5 p.m.

STATE SOCIETIES

Wendell (Idaho) picnic, Exposition Park, all day.
McHenry County (Illinois) Association picnic, Sycamore Grove Park, all day.
Tipton (Iowa) banquet, Pollyanna Tearoom, 2226 West Seventh street, evening.

HOTEL GREETERS' ASSOCIATION

Canadian Tourists' Society and Canadian Club of Southern California ball, Biltmore, evening.

"TIMES" THEATER GUIDE

MOTION PICTURES

Boulevard, Washington at Vermont—"The Sky Hawk." The effects men of the Fox Studios have produced spectacular and thrilling film about an air raid on London.

Carthay Circle, Carthay Center—"Happy Days." Fox Grandeur film amazes the public and shows the great possibilities of the future. The subject matter is a minstrel show by the stars.

Criterion, 642 South Grand—"Men Without Women." John Ford's direction and a splendidly enacted story make this one of the year's best pictures. A sunken submarine provides the plot.

Figueroa, Fig. at Santa Barbara—"They Had to See Paris."

Filmarte, 1228 Vine—"Through the Deserts of Asia." Reviewed in today's Times.

Grauman's Chinese, 6925 Hollywood Blvd.—"Rogue Song." Lawrence Tibbett makes a powerful impression on screen fans in a vagabond romance of nearly great quality.

Grauman's Egyptian, 6706 Hollywood Blvd.—"New York Nights." Tin Pan Alley is again the scene of drama. Norma Talmadge speaks for the first time and rather successfully.

Loew's State, Broadway at Seventh—"The Girl Said No." William Haines indulges in more hair-raising adventures to win his lady love. Leila Hyams is the lady.

Million Dollar, Broadway at Third—"Embarrassing Moments." Reginald Denny descends to slapstick, and it is a great pity.

Palace, Broadway between Sixth and Seventh—"Hollywood Revue." One of the bigger ventures in film revues, featuring M-G-M stars and their talents.

Paramount, Hill at Sixth—"The Vagabond King." Excellent in many ways, this Paramount film deserves to be seen at least once. Dennis King and Jeanette MacDonald essay leading roles.

Ritz, 5200 Wilshire—"Taming of the Shrew." Mr. and Mrs. Douglas Fairbanks bring Mr. William Shakespeare down to the moment, and a good laugh is had by all.

R.K.O., Hill at Eighth—"Murder on the Roof." Living up to its title, this melodrama of a night club and adventures therein provides the patron with plenty of thrills.

R.K.O. Orpheum, Broadway at Ninth—"The Case of Sergt. Grischa." An interesting angle on the war and well done technically and artistically. Chester Morris and Betty Compson.

Uptown, Western at 18th—"Seven Days' Leave." See below.

United Artists, Bdwy. nr. 9th—"Condemned." Ronald Colman somehow finds romance on Devil's Island; but when you see Ann Harding you won't wonder.

Warners' Downtown, Hill at 7th—"Song of the West." Opens at midnight.

Warner's Hollywood, Hollywood Blvd. at Wilcox—"The Other Tomorrow." Reviewed in today's times.

Westlake, 638 Alvarado—"Seven Days' Leave." Both Barrie's whimsy and Gary Cooper's performance tend to make the war and its effects enjoyable.

STAGE

Belasco, Hill at 11th—"Journey's End." R. C. Sherriff's fine war play is produced splendidly by an English company.

Biltmore, 5th, nr. Grand—"Gene Hollywood." Pert Kelton is as eccentric as this fairly entertaining revue.

El Capitan, Holl'w'd Blvd. nr. Highland—"Let Us Be Gay." A sophisticated bit of entertainment, presenting Violet Heming, the New York star.

Hollywood Playhouse, 1723 Vine—"Salt Water." A well staged and nicely enacted comedy of the sea, starring Frank Craven.

Majestic, Bdwy. at 9th—"New Moon." The popular operetta is well put on, featuring the song hit, "Lover Come Back to Me." Perry Askam and Josephine Houston.

Mission Play, San Gabriel—The beautiful annual pageant of the settling of California, up to its usual standard. With R. D. MacLean.

Music Box, 6126 Hollywood Blvd.—"Bill of Divorcement." This is Clemence Dane's dramatization of one of England's problems. Ian Maclaren is featured.

President, Bdwy. at 8th—"Give and Take." Big business in a canning factory, with Kolb and Dill arguing a lot and the audience laughing just as much.

Vine-street, 1615 Vine—"The Nut Farm." Hollywood is pictured as something it hardly is, which in this case can't matter at all. With Emerson Treacy.

VARIETIES

Burbank, 6th and Main—Burlesque.
Follies, 4th and Main—Burlesque.

Doheny Appears to Stand Trial on Fall Charge

WASHINGTON, March 7. (AP)—Edward L. Doheny, oil operator, came to Washington today to go on trial Monday on a charge of giving former Secretary of the Interior Fall a bribe of $100,000 for awarding his company a lease to the Elk Hills naval oil reserve.

Doheny expressed belief that he will be acquitted, and Frank J. Hogan, chief counsel for Doheny, announced that the oil man will take the stand and tell his story of lending the money to Fall, an old-time friend, who was in need.

Doheny and Fall have maintained that the money was a loan, but a jury in the District of Columbia Supreme Court found Fall guilty of accepting it as a bribe. He is now free on bond pending appeal.

Ship Wrecked on East Coast

NORFOLK (Va.) March 7. (AP)—An unidentified three-masted schooner was blown ashore tonight near the Creeds Island Coast Guard Station, seven miles south of Cape Hatteras, division Coast Guard headquarters was advised shortly before 10 o'clock.

The message said the vessel was in the breakers and the only hope of rescue for the crew was by breeches buoy, as heavy seas driven by a southeast gale were breaking over the craft.

BUSINESS BREVITIES
[Advertising]

The Times Branch Office, 619 South Spring street. Advertisements and subscriptions taken. Telephone MAdison 2345.

THE WEATHER
[Official Report]

LOCAL OFFICE, U. S. WEATHER BUREAU, Los Angeles, March 7.—[Reported by H. B. Hersey, Meteorologist.] At 5 o'clock a.m. the barometer registered 30.06; at 5 p.m., 30.02. Thermometer for the corresponding hours showed 51 deg. and 60 deg. Relative humidity, 5 a.m., 78 per cent; 5 p.m., 65 per cent. Wind, 5 a.m., north, velocity 3 miles; 5 p.m., southwest, velocity 5 miles. Temperatures, highest, 68 deg.; lowest, 50 deg. Rainfall for season, 6.91 inches; normal to date, 11.67 inches; last season to date, 8.01 inches. Barometer reduced to sea level.

WEATHER CONDITIONS.—March 7: Moderate to heavy rains have fallen during the past twenty-four hours in Tennessee and the Gulf and South Atlantic States, and light to moderate rains in the great central valleys and over the Rocky Mountain country and on the Washington coast. Thunderstorms with tornadoes or destructive winds occurred at some points in the Gulf States. It was warm this morning eastward from the Mississippi River to the Atlantic Coast, but the temperature has fallen sharply and is below normal in the Plains States. In Southern California cool, partly cloudy weather prevailed yesterday, with light showers in the San Diego region. It was clear or partly cloudy this morning, with temperatures a little below normal. Fair weather may be expected in Los Angeles and vicinity Saturday, with moderate temperature.

SUN, MOON AND TIDES.—Los Angeles, March 8: Sun rises 6:13 a.m., sets 5:55 p.m. Moon rises 11:10 a.m., sets 1:25 a.m. Los Angeles Harbor, March 8: High tides, 2:27 a.m. and 6:29 p.m.; low tides, 11:01 a.m. and 9:03 p.m.

LOCAL TEMPERATURES.—March 7: Minimum and maximum temperatures from Southern California points, reported yesterday to the Los Angeles office of the U. S. Weather Bureau, were as follows:

Stations—	Max.	Min.
Imperial	76	40
Los Angeles Harbor	63	47
Mt. Wilson	51	38
Pasadena	63	40
Pomona	65	39
Porterville	65	38
Redlands	61	39
Riverside	65	35
San Bernardino	64	40
Santa Ana	63	39
Santa Barbara	68	45
Sierra Madre	57	46

LOCAL FORECAST

For Los Angeles and vicinity: Fair and mild Saturday and Sunday.

STATE FORECAST

SAN FRANCISCO, March 7.—Weather forecast:

San Francisco and vicinity: Fair and mild Saturday and Sunday, but with some cloudiness in the morning; gentle westerly winds.

Northern California: Fair and mild Saturday and Sunday, but cloudy along the coast at night; moderate northwest winds on coast.

Sierra Nevada: Fair, with no change in temperature, Saturday and Sunday; moderate westerly winds.

Sacramento, Santa Clara and San Joaquin valleys: Fair and mild Saturday and Sunday; light variable winds.

Southern California: Fair and mild Saturday and Sunday; gentle westerly winds on the coast.

Nevada: Fair weather and normal temperature Saturday and Sunday.

ARIZONA FORECAST

PHOENIX (Ariz.) March 7.—Forecast for Arizona: Mostly fair Saturday and Sunday; little change in temperature.

COLORADO RIVER

YUMA (Ariz.) March 7.—[Exclusive Dispatch from the U.S. Reclamation Service.] Gauge height Colorado River, 18.85 feet. Discharge, Friday, 10,300 cubic feet.

TEMPERATURES

Stations—Conditions, 5 p.m.	Temperature Max.	Temperature Min.	Precipitation
Boise—Clear	48	30	0
Boston—Raining	38	32	.01
Chicago—Clear	38	36	0
Denver—Clear	46	20	0
Edmonton—Clear	44	20	0
El Paso—Partly cloudy	60	38	0
Eureka—Cloudy	52	40	0
Flagstaff—Cloudy	46	20	0
Fresno—Partly cloudy	66	44	0
Havre—Partly cloudy	44	18	0
Helena—Cloudy	44	20	0
Kamloops—Pt. cloudy	48	32	0
Kansas City—Cloudy	52	36	0
Lander—Clear	40	20	0
Los Angeles—Pt. cloudy	68	50	0
Modena—Partly cloudy	48	20	0
Needles—Cloudy	72	56	0
New Orleans—Clear	72	62	.01
New York—Raining	44	38	.08
North Head—Cloudy	46	42	.12
Oklahoma—Cloudy	44	36	0
Omaha—Clear	36	36	0
Phoenix—Partly cloudy	70	46	0
Pittsburgh	54	44	0
Portland, Or.—Raining	52	40	.06
Red Bluff—Partly cloudy	62	42	0
Roseburg—Cloudy	54	32	0
St. Louis—Clear	54	40	0
St. Paul—Clear	34	34	0
Sacramento—Clear	64	44	0
Salt Lake City—Pt. cldy	44	28	0
San Diego—Cloudy	64	48	0
San Francisco—Clear	60	48	0
Santa Fe—Clear	40	28	.02
Seattle—Cloudy	48	40	.04
Spokane—Cloudy	44	30	0
Tonopah—Cloudy	44	26	0
Tucson—Partly cloudy	68	38	0
Washington—Raining	52	38	.48
Winnemucca—Pt. cloudy	48	22	0
Winnipeg—Clear	22	2	0
Yuma—Partly cloudy	72	50	0

BYRD PARTY OUT OF STEP WITH WORLD

Returning Explorers Find Difficulty in Realizing Isolation About to End

BY JOE DE GANAHL

[Copyright, 1930, by Los Angeles Times, New York Times Company and St. Louis Post Dispatch. All rights for publication reserved throughout the world.]

ON BOARD BARK CITY OF NEW YORK, March 8. (Saturday) (Exclusive)—Slowly we are awakening to the realization that the strange things of civilization are just around the corner. For days we have been calculating the average run of the ship and distance still to be covered, but till now the cold figures have failed to impress themselves upon minds firmly adjusted to a life so different from that which awaits us.

Readjustment is not easy, but one by one, little facts keep hammering at us and we are beginning to see that our homecoming, so long treated as a dream, is evolving into an actuality.

Yesterday we began scrubbing paint work in preparation for our arrival. When it was over we went below with fuller realization. Today the noon position meant more to us. Only 280 miles from Dunedin. That is a two days' run. The figures jar into our senses and the bustle of preparation for what now seems one of the biggest days in our lives begins.

Fight Begins to Block Sale of Napoleon Gems

NEW YORK, March 7. (Exclusive)—Archduchess Maria Theresa of Austria, through her legal representatives here, began civil action today to recover her $400,000 "Napolean necklace," which was sold by Col. C. L. Townsend to David M. Michel, a Fifth-avenue jeweler.

The action was begun when Supreme Court Justice Townley signed an order this afternoon temporarily restraining Michel from breaking up the necklace or otherwise disposing of it. The order cites Michel to show cause on Tuesday why the temporary injunction should not be made permanent.

PLAYWRIGHT WINS DIVORCE

OAKLAND, March 7. (Exclusive) Sidney Coe Howard, author of many plays produced by the New York Theater Guild, was granted a divorce today from Clare Eames Howard, actress, niece of Mme. Emma Eames, on evidence of desertion.

VITAL RECORD

INTENTION TO MARRY

The following notices of intention to marry were issued yesterday. Name and age given.

AMADOR—BUSTILLOS. Miguel Amador, 24; Dolores Bustillos, 16.
ANTHONY—MORRILL. Leroy W. Anthony, 40; Marguerite F. Morrill, 35.
BLOCK—SELTZER. Jesse Block, 29; Eva Seltzer, 23.
BOCK—ROTH. Raymond A. Bock, 24; Edna C. Roth, 24.
BROWN—LIGON. Charles H. Brown, 25; Marie Ligon, 20.
CHISSESI—TOURIGNY. George Chissesi, 30; Sarah Tourigny, 21.
COHEN—BUSH. M. Gilbert Cohen, 23; Sophie Bush, 20.
COLEMAN—COLEMAN. Charles J. Coleman, 26; Vera M. Coleman, 29.
DAVIS—BAXTER. David L. Davis, 23; Harriett L. Baxter, 20.
FLETCHER—JOHNSON. Albert F. Fletcher, 35; Lucille R. Johnson, 20.
FOOGERT—NOLLNER. Phil B. Foogert, 29; Irene Nollner, 23.
GARDNER—LANGTON. Wayne B. Gardner, 30; Isobel Langton, 29.
GATES—HAYDEN. Owen C. Gates, 32; Mary B. Hayden, 27.
HENSON—CARR. Clifford W. Henson, 22; Elsie V. Carr, 23.
HEPPLE—McLEOD. Robert E. Hepple, 25; Agnes H. McLeod, 23.
HUGHES—BLODGETT. John E. Hughes, 54; Maude A. Blodgett, 50.
IIDA—SHIOTANI. Shigeto Iida, 28; Yukiye Shiotani, 16.
JAMES—NICHOLS. Francis S. James, 24; Virginia E. Nichols, 21.
JOHNSON—WILCOX. John R. Johnson, 44; Edna M. Wilcox, 43.
JOHNSON—ARTHUR. Robert L. Johnson, 24; Marjorie E. Arthur, 24.
KANINSKY—SELIKOWITCH. Barnard Kaninsky, 22; Helen Selikowitch, 18.
KENNEDY—MATTSON. Harvey F. Kennedy, 21; Esther M. Mattson, 18.
LA MONTE—McDONALD. Gordon La Monte, 32; Virginia McDonald, 21.
LONG—RUMBAUGH. Melvin R. Long, 21; Betty J. Rumbaugh, 17.
McCRAE—HENDRY. Hugh L. McCrae, 23; Sarah K. Hendry, 23.
MOORE—CEBRUN. Emmett B. Moore, 17; Veradean Cebrun, 16.
MORENO—MILLER. Henry Moreno, 39; Amelia L. Miller, 23.
MUEHLE—SCHRAUFF. Maury Muehle, 22; Ella V. Schrauff, 21.
NELSON—INGEMARSON. Aage Nelson, 31; Clara Ingemarson, 21.
OKAMOTO—OZNI. Sonosuke Okamoto, 35; Suzie Ozni, 21.
RAHNOR—KALITERNA. John F. Rahnor, 32; Mary Kaliterna, 32.
ROBINSON—CLEMENS. Spencer L. Robinson, 21; Kathryne A. Clemens, 18.
ROBINSON—PERKINS. Glen O. Robinson, 27; Ethyl Perkins, 21.
RODRIGUEZ—SANCHEZ. Hizinio Rodriguez, 29; Jovita Sanchez, 28.
ROGERS—MILLIN. Thomas F. Rogers, 23; Margaret I. Millin, 23.
WALLACE—SMITH. Lucian E. Wallace, 38; Lois Smith, 30.
WALTER—LUCAS. Fuller D. Walter, 19; Elizabeth E. Lucas, 16.
WILDER—HOLT. Earl F. Wilder, 25; Annie E. Holt, 19.
WOLTER—HEDRICK. William J. Wolter, 28; Margaret L. Hedrick, 28.

BIRTHS

Names, sex, place and date of birth.

ARGUEDAS. Mr. and Mrs. Perfecto. Daughter. French Hospital. February 27.
BAROME. Mr. and Mrs. Peter. Daughter. Queen of Angels Hospital. March 4.
BERGER. Mr. and Mrs. Thomas. Daughter. 2620 Jeffries street. February 13.
DIAZ. Mr. and Mrs. Jose. Boy. 2104 Luisa street. March 3.
DIAZ. Mr. and Mrs. Nicolas. Daughter. 466 Concord street. March 4.
DILLION. Mr. and Mrs. Charles. Daughter. Lincoln Hospital. March 3.
DRISSELL. Mr. and Mrs. John. Boy. Private Home Hospital. March 2.
FERNANDEZ. Mr. and Mrs. Gabriel. Boy. 14245 Valerio street. March 1.
FLOREZ. Mr. and Mrs. Albeno. Boy. 1417½ Griffith avenue. March 5.
GACHINVOICH. Mr. and Mrs. Vogister. Daughter. Lincoln Hospital. March 4.
GRAY. Mr. and Mrs. George. Boy. 6501 Topango Drive. March 2.
HARPER. Mr. and Mrs. Edward. Boy. 3726 Keystone street. February 23.
KOENIG. Mr. and Mrs. Herbert. Boy. Angelus Hospital. March 2.
McCARTHY. Mr. and Mrs. John. Daughter. Angelus Hospital. March 1.
McGINLEY. Mr. and Mrs. John. Boy. Angelus Hospital. March 2.
NELSON. Mr. and Mrs. Frederick. Boy. Benedict Hospital. March 4.
NEUSER. Mr. and Mrs. Arthur. Daughter. Queen of Angels Hospital. March 5.
PINKERTON. Mr. and Mrs. Irving. Daughter. Monte Sano Hospital. March 4.
RAMIREZ. Mr. and Mrs. Angelo. Daughter. 301 Leroy street. March 6.
REEVES. Mr. and Mrs. John. Daughter. 4258 Lexington avenue. February 20.
RENNER. Mr. and Mrs. Henry. Daughter. Queen of Angels Hospital. March 3.
RILEY. Mr. and Mrs. George. Boy. French Hospital. March 5.
STRATHEARN. Mr. and Mrs. George. Boy. Monte Sano Hospital. March 2.
STUCKER. Mr. and Mrs. Harrison. Boy. Lincoln Hospital. March 1.
WIGNER. Mr. and Mrs. Edward. Daughter. 3446 East First street. February 27.

DIVORCE SUITS FILED

ALVARADO. Consuelo against Leopold P.
ATKINS. Marie against William.
BLUMER. Hilda against Milton.
BRINER. Florence A. against Herbert E.
CHAMBERLIN. Margaret against Frank H.
GANGELIN. Unity against Paul.
GILLESPIE. Florence H. against Joseph D.
GONZALEZ. Ella against Ignacio.
HANSON. Louise against Albert J.
HANSON. Mary against Emil A.
HARDEN. June against Noble.
HARRISON. Callie against Pink.
HENDERSON. Jeanette against Arthur C.
HILL. Robert S. against Verona M.
HOOPER. Rita against Douglas.
INGLES. Goldie G. against G. Robert.
JENSEN. Maria against John.
KEALEY. Lillian A. against Edward J.
LA BELLE. Charles J. against Victoria.
McCLARY. Beryl against St. Clair L.
McPHERSON. Catherine against James L.
MILES. Laura B. against John W.
PACKER. Yetta against Sam.
PEMBERTON. Beulah L. against Robert F.
PICKENS. Robert P. against Hazel M.
PINK. Fannie T. against Louis P.
ROSS. Ethel E. against De Witt.
SECHLER. Howard E. against Kathleen J.
STRICKLAND. Blanche against Elmer L.
TAYLOR. Alice M. against Carroll G.
TURNER. Edward E. against Mamie.
UNDERWOOD. Alice against Charles H.
VODOPIA. Samuel against Katharine.
WRITSON. Marie A. against John S.
WOOD. Harry F. against Mildred L.

DIVORCE DECREES GRANTED

ARNOLD. Mildred J. from John E.
BARBOUR. Dora from Charles R.
BIRCH. Genevieve M. from Samuel W.
BROWN. Chester C. from Rose.
BUTTNER. May A. from Fred L.
CHANDLER. Gladys I. from Cal T.
CHILSON. George H. from Ellen D.
COUGHLIN. Marie from George.
DISHION. Bonnie M. from Harold T.
DITZLER. Clyde W. from Ida.
GROSS. Dale A. from Thelma A.
HARDY. Eva M. from Loren W.
HAWKINS. Bessie J. from Jess.
HUNTON. Mary J. from J. B.
JENKINS. Etta M. from Atlee W.
KLEIN. Josephine P. from Joseph M.
LINDSAY. William J. from Verna G.
LITTLE. Alfred L. from Margarette.
LONGSTREET. Amanda M. from Joseph O.
McKINZIE. Wanda from Horace F.
MARSH. Blanche M. from Frank B.
MILLER. Mary G. from Richard F.
MUSAE. Ora E. from Paul L.
OVERTON. Ruth from Jamie W.
PALLORENA. Paz D. from Chris.
RHODES. Paul R. from Ethel G.
ROSTAING. Eleanor from Frank.
SIDWELL. Lester L. from Lydia W.
SYNDER. Eva M. from Guy.
SPITZER. Bernice E. from Emil.
STICKEL. Florence from R. H.
STONE. Frances from William H.
THOMPSON. Claribel from Thomas M.
UNANGST. Winifred from Charles E.
VAN LUVEN. Beulah M. from Jed S.
WICK. Oren A. from Leona E.
WINCHEL. Linn from Willa R.
WOLFE. Blanche T. from Raymond E.

NATURALIZATION PETITIONS

Petitions for naturalization, with name, nationality and residence given, have been filed with the United States District Court, as follows:

Vincenzo Capone, 1601 Glendale Boulevard, Los Angeles, Cal.: Italy.
Benjamin Cohen, 519 North Soto street, Los Angeles, Cal.: Russia.
Matthew Charles Summers, 729 Sunset avenue, Pasadena, Cal.: Great Britain.
Michael Skarpelos, 1809 Merier street, San Pedro, Cal.: Greece.
Mae Wilson Cooper, 13437 Ventura Boulevard, Van Nuys, Cal.: Great Britain.
James Barnes Wilkinson, 3963 South Hobart Boulevard, Los Angeles, Cal.: Great Britain.
Lillian Mae Vincent, 2764 Francis avenue, Los Angeles, Cal.: Great Britain.
Moshko Abell (2810½ Eighth avenue.) 1425 West Twenty-fourth street, Los Angeles, Cal.: Russia.
Gregor Brand, 1172 Patio Place, Los Angeles, Cal.: Germany.
Jacques Tuvi, 5748 Eighth avenue, Los Angeles, Cal.: Turkey.
Henry Byron Crouch, Jr., 225 Lasky Drive, Beverly Hills, Cal.: Great Britain.
Bertha Silverman, 1047 Hyperion avenue, Los Angeles, Cal.: Great Britain.
Mabel Hettie Peres, 2001 East One Hundred and Thirteenth street, Los Angeles, Cal.: Great Britain.
Hertha Adelheid Gehrke, 2421 Glendower avenue, Los Angeles, Cal.: Germany.
Erna Auguste Adelheid Hafner, 1006 Grande Vista Drive, Los Angeles, Cal.: Germany.
Robert Walker Downie, 535 West Ninety-first street, Los Angeles, Cal.: Great Britain.
Friedrich Otto Jacob, 5429 Martin street, Los Angeles, Cal.: Germany.
Pedro Pena, 504 South Orange Grove, Alhambra, Cal.: Cuba.
Hubert Calvin Steeves, 138 East Thirty-sixth Place, Los Angeles, Cal.: Great Britain.

OFFICIAL DEATH LIST

Name and place of death—	Age.	Date.
BENNETT, Rhoda. Los Angeles	77	March 1
BRADLEY, Stella. Los Angeles	64	March 7
BUCELLATO, Vincent. Los Angeles	23	March 4
BURESH, Jennie. Los Angeles	72	March 6
CASTRO, Cleto. Los Angeles	60	March 6
CHIN, Shu. Los Angeles	63	March 4
DAWSON, Mary. Los Angeles	54	March 5
DECKER, Anna. Los Angeles	72	March 6
DICKERSON, Grace. Los Angeles	38	March 3
GOTSHALL, Ray. Los Angeles	33	March 4
HAHN, Sarah. Los Angeles	63	March 5
HERSHEY, Almira. Los Angeles	86	March 6
JACKSON, Harry. Los Angeles	49	Feb. 26
JOHNSON, Callie. Los Angeles	72	March 6
KEEGAN, Mayme. Los Angeles	50	March 5
KIRKPATRICK, Emma. Los Angeles	43	March 5
KLEMME, Edward. Los Angeles	61	March 6
LANDSMAN, Nandor. Los Angeles	46	March 6
LE VAN, Orville. Los Angeles	51	March 6
MAXFIELD, John. Los Angeles	53	March 6
McCARTHY, Charles. Los Angeles	63	March 3
MICKLER, Alice. Los Angeles	46	March 4
NEUMANN, Frank. Los Angeles	78	March 6
PERKINS, Mary. Los Angeles	81	March 5
RAPPEL, Barbara. Los Angeles	87	March 6
REVELES, Petrita. Los Angeles	74	March 6
ROBINSON, Mary. Los Angeles	32	March 5
ROGERS, Elizabeth. Los Angeles	45	March 2
SCOTT, Joseph. Los Angeles	53	March 5
SHIIBA, Sosoro. Los Angeles	37	March 5
STALLONE, Vito. Los Angeles	51	March 5
THROOP, Url. Los Angeles	48	Feb. 28
WASHINGTON, Nathan. Los Angeles	36	March 6
WHITE, Nancy. Los Angeles	88	March 6
WILLIS, Harlan. Los Angeles	27	March 3

DEATHS

With Funeral Announcements.

BOOTH. Suddenly, at the Hotel Maryland, March 6, 1930, Fisher Howe Booth of Englewood, N. J., beloved husband of Mary Andrews Booth and son of the late Anna Howe and Henry M. Booth. (New York and Auburn, N. Y., papers please copy.)

BRADLEY. Mrs. Maude L. Bradley, late of 1357 Albany street, beloved wife of Claud P. Bradley and loving mother of Mrs. Lloyd A. Benson and George C. Bradley of Los Angeles and Mrs. W. B. Forsyth of Detroit, Mich.
Funeral services today at 4 p.m. from the Little Church of the Flowers, Forest Lawn Cemetery, Bramble Funeral Home in charge.

BRADLEY. Remains of Stella A. Bradley were forwarded Friday by Pierce Brothers to Philadelphia for services and interment.

BRODHAG. In this city, March 6, Alphonse Brodhag.
Remains at Sharp & O'Connor.

CLOVIS. W. C. Clovis.
Remains at the chapel of W. A. Brown, 1815 South Flower street.

DAVIS. H. W. Davis.
Remains at the chapel of W. A. Brown, 1815 South Flower street.

DONAHUE. Daniel William Donahue.
Remains at The White Company, 664 West Washington street. Interment, Detroit, Mich.

DYE. James Dye.
Remains in care of Gus Alvarez & Moore.

ESHILIAN. Abraham Eshilian.
Remains at Gus Alvarez & Moore.

FAGAN. At Stamford, Tex., March 4, 1930, Hazel May Fagan, aged 31 years, beloved wife of Thomas A. Fagan and daughter of Mr. and Mrs. Frank L. Crowl.
Funeral services will be held from the chapel of Paul D. Robinson, 1001 West Washington street, today at 1 p.m.

FRAINE. In this city, March 6, William Fraine.
Remains at Sharp & O'Connor.

GATES. March 6, Robert Lee Gates, aged 53 years, late of El Monte, beloved husband of Nancy R. Gates and loving father of Robert A., Donald E. and Roger O. Gates; brother of William W. and David H. Gates.
Services today at 3 p.m. at the Little Church of the Flowers, Forest Lawn Cemetery. Edwards Brothers, directors.

GROUPE. March 6, 1930, Mrs. Lulu Groupe of 4920 Echo street, Los Angeles, aged 53 years, a native of Indiana.
Funeral services will be held at the chapel of Turner, Stevens & Berry, 1000 Fremont avenue, South Pasadena, Sunday at 2 p.m.

HAMMONS. Funeral services for Samaria C. Hammons today at 10 a.m. from the chapel of Reed Bros., Tapley & Geiger, 721 West Washington street.

HARWITZ. Joseph Harwitz.
Services Sunday at 10 a.m. from the Glasband & Groman Mortuary, 901 West Washington street.

HERSHEY. March 6, 1930, Almira Parker Hershey. Miss Hershey is survived by her niece, Mrs. Hector Geiger, and Mrs. Geiger's three sons, Kenneth M., Clifford H. and Malcolm H. Bissell.
Funeral services will be held Saturday at 3 p.m. from the Hollywood Cemetery chapel. Gates, Crane & Earl, directors.

HILLS. March 7, Harley Glenn Hills, beloved husband of Rosalie Hills of this city and loving son of Mr. and Mrs. William E. Hills of Copalis Beach, Wash.
Notice of funeral later by Pierce Brothers.

HINTON. Funeral services for Mrs. Ann Hinton will be held today at 10 a.m. at the Delmar A. Smith Mortuary, 731 West Washington.

ITCAINA. March 6, Domingo Itcaina, loving father of Gracian Itcaina and Mrs. John Urricariette of Palma, Mrs. J. B. Amestoy of Ontario, Cal.
Recitation of Rosary Sunday at 8 p.m. Funeral Monday at 9:15 a.m. from the chapel of Godeau & Martinoni, 828 West Washington street. Requiem mass at 10 a.m. at Our Lady of Lourdes Church, East Third and Rowan streets. Interment, Calvary.

KAUFMAN. Nathan Kaufman, beloved husband of Clara Kaufman.
Services Sunday at 10 a.m. at Malinow & Simons, 1218 South Flower street.

KERSTING. March 6, of 2617 West Seventy-seventh street, Minnie F. Kerstins, beloved mother of Henry C. Kersting.
Services today at 3 p.m. from the Washington Undertaking Co.

KOCHECK. William Kocheck.
Remains at the Glasband & Groman Mortuary, 901 West Washington street.

KRANTMAN. Elizabeth Krantman.
Services Sunday at 12 noon at the Glasband & Groman Mortuary, 901 West Washington street.

KWIDZENSKE. In this city, Anton Kwidzenske.
Remains at R. C. Dellenbaugh & Co., 630 Venice Boulevard. Notice of funeral later.

LE VAN. Orville, loving husband of Maud Le Van.
Services Monday at 1 p.m. from the parlors of L. F. Utter Co., 4234 South Broadway.

LUCKENBACH. Mrs. Vina B. Luckenbach.
Remains at the chapel of W. A. Brown, 1815 South Flower street.

LYONS. Thomas F. Lyons of 112 South Johnston street, beloved husband of Mrs. Rate A. Lyons.
Services at the Los Angeles Undertaking Co. chapel, 2517 Pasadena avenue, Monday at 2:30 p.m., under auspices Kenesaw Post, No. 106, Grand Army of the Republic.

MARTIN. At 2729 Kenwood avenue, Charles A. Martin, beloved father of Miss Nellie F. Martin.
Funeral services today at 3 p.m. at the Wee Kirk o' the Heather, Forest Lawn Cemetery. W. A. Brown, funeral director.

MATHEWS. March 7, Michael Mathews.
Funeral announcement later by Brown Brothers, 935 West Washington.

MAXFIELD. Of 410 North Avenue 53, John D. Maxfield.
Remains in care of Cresse's, Highland Park.

MILLEN. William F. Millen, loving husband of May Millen.
Services today at 2:30 p.m. from the parlors of L. F. Utter Co., 10625 South Broadway.

MISHLER. William Mishler, beloved father of Mrs. Zella M. Cox.
Announcement of services later by Ruppe Mortuary, 950 West Washington street.

MOORE. Remains of Charlotte L. Moore were forwarded last night by Ruppe Mortuary, 950 West Washington street, to Somerville, Mass., for services and interment.

NOONE. Joseph A. Noone.
Funeral today at 3 p.m. from the parlors of Pierce & Lowe.

NORMAN. March 7, Ida Norman, aged 44 years, at her residence, 4038 West Twenty-eighth street, beloved wife of Ernest Norman; loving mother of Mrs. Thyrle Hubbs and Thomas C. Norman; daughter of Mrs. Mary Haney of Sawtelle, and sister of Mrs. George L. Henson of Los Angeles, O. A. Haney of Sawtelle and John Haney of Fullerton.
Services Monday at 2 p.m. at Grace Chapel, Inglewood Park Cemetery. Edwards Brothers, directors.

PAULSON. Funeral services for Otto Paulson today at 2 p.m. from the chapel of Reed Bros., Tapley & Geiger, 721 West Washington street.

PERKINS. Services for William H. Perkins today at 3 p.m. from Pierce Brothers' chapel.

PHILLIPS. Mrs. Annie L. Phillips, wife of J. E. Phillips, near Puente, native of Colorado, died March 4.

PIERCE. Mrs. Mary F. Pierce of Downey, wife of T. R. Pierce.
Funeral Saturday at 2 p.m. from the parlors of Thomas L. Miller, Downey. Interment, Downey Cemetery.

POWELL. Mrs. Nettie Smith Powell.
Remains at the chapel of W. A. Brown, 1815 South Flower street.

RAPPEL. Barbara Rappel.
Remains will be forwarded by Ruppe Mortuary, 950 West Washington street, to Carnegie, Pa., for services and interment.

REDDINGTON. Nathan Reddington.
Services today at 2 p.m. from the chapel of Graham & Isbell. Interment, Florence, Colo.

REVELES. March 6, Petrita A. Reveles, beloved wife of Francisco Reveles and mother of Nicholas and Carmen Reveles and Mrs. Isidra Peinado.
Funeral today at 8:45 a.m. from the chapel of Cunningham & O'Connor, 1031 South Grand avenue. Solemn requiem high mass at Our Lady of Angels (Plaza) Church at 9:30 a.m. Interment, Calvary.

RICE. Funeral services for Mahlon C. Rice will be held at Bresee Brothers' chapel, 855 Figueroa, Saturday at 2 p.m.

SHIELDS. Services for Bertha L. Shields today at 1:30 p.m. from the Washington Undertaking Co.

SMITH. At 231 North Avenue 50, George H. Smith.
Memorial services at Cresse's, Highland Park, today at 3 p.m. Interment, Wellsburg, W. Va.

STAFFORD. Mrs. Bessie W. Stafford.
Remains at the chapel of W. A. Brown, 1815 South Flower street.

STALLONE. Requiem mass for Vito Stallone today at 9 a.m. from St. Agatha's Church, West Adams and Mansfield. Pierce Brothers, directors.

STEPHENS. Grace Stephens.
Remains at the Bramble Funeral Home, 1816 South Toberman.

TAYLOR. March 7, Tresa I. Taylor.
Remains at the chapel of W. A. Brown, 1815 South Flower street.

TURNER. Prudence E., of 6930 Atlantic avenue, Bell, Cal., beloved wife of Lewis Turner.
Funeral services Monday at 2 p.m. at the Allerdyce Funeral Chapel, Bell. Interment, Grand View Cemetery.

WARCKUS. Richard Warckus.
Remains in care of E. Clair Overholtzer Co., 1236 South Grand.

WEIGELT. Late of 2004 Audrey street, Mrs. Jessie S. Weigelt, aged 56 years.
Services today, 2 p.m., at St. Patrick's Church. E. B. McCormick, funeral director.

WHITE. March 6, William S. White.
Remains at Cunningham & O'Connor.

ZIMMERER. Emma Zeph Zimmerer, loving mother of John and Edwin Zimmerer and Mrs. R. G. Hancock of Chicago, Ill.; Frank and Max Zimmerer of this city.
Funeral services will be held today at 1:30 p.m. from the chapel of R. C. Dellenbaugh & Co., 630 Venice Boulevard. (Chicago and Nebraska City papers please copy.)

ZINK. William T. Zink.
Masonic services today at 1:30 p.m. from the parlors of L. F. Utter Co., 4254 South Broadway.

FUNERAL NOTICE

Brethren of Los Angeles Lodge, No. 42, F. & A. M., will assemble at the parlors of L. F. Utter Co., 4254 South Broadway, Saturday, March 8, at 1:30 p.m., for the purpose of conducting the funeral of our late brother, William T. Zink. By order of:
A. J. FARLEY, Master.

FUNERAL DIRECTORS

BRESEE BROTHERS, Estab. 1892
FREE PARKING IN OUR OWN GARAGE
855 FIGUEROA PA. 3125
BRESEE BROTHERS & LINCE
1753 E. 102ND ST. LA. 3785
1815 E. MANCHESTER LA. 1393

RUPPE MORTUARY
950 West Washington Street
WEstmore 3307. Not in the trust.

EDWARDS BROTHERS, INC.
SERVICE, ECONOMY, RELIABILITY
936 Venice Boulevard (16th st.) WE. 5848

PAUL D. ROBINSON
1001 West Washington. WE. 1001.

E. Clair Overholtzer Co.
WE. 6147 1236 South Grand

GARRETT BROTHERS
921 Venice Boulevard (16th st.) WE. 2039

GLASBAND & GROMAN
901 WEST WASHINGTON. WE. 1231.

CEMETERIES

BEAUTIFUL HOLLYWOOD CEMETERY
Mausoleum Crematory
Columbarium Urn Garden
Convenient Accessible
WE HAVE NO SOLICITORS OR SALESMEN THE SAVING IS REFLECTED IN OUR PRICES.
We have the nucleus of the largest perpetual care fund of any cemetery in the world of our size.
This insures the future of the Cemetery and its beauty
COME AND INVESTIGATE
THE HOLLYWOOD CEMETERY ASSOCIATION.
FRANK HERON, Mgr.,
6000 Santa Monica Blvd.
HE. 3030. HO. 8455.

FOREST LAWN MEMORIAL—PARK
Cemetery—Mausoleum—Crematory
Close to the Heart of Los Angeles
Forest Lawn Mausoleum
Anchored in the Rock of the Everlasting Hills
Forest Lawn Flower Shop
Flowers for Every Occasion
Little Church of the Flowers
"Where the Song of Birds is Like Love in Search of a Word"
Wee Kirk o' the Heather
A Replica of the Little Scottish Church Where Annie Laurie Worshiped
Glendale Avenue and San Fernando Road
TELEPHONE ALbany 1121

INGLEWOOD PARK CEMETERY
Largest in Southern California
All lots under perpetual care
Permanence assured because of location
Inglewood Park Mausoleum
One of America's most substantially constructed. Surrounded by a Burial Park of almost 300 acres. Moderate prices prevail.
Grace Chapel
Largest and most luxuriously equipped in California
MODERN CREMATORY
MAGNIFICENT COLUMBARIUM
Inglewood Park Flower Shop
For the convenience of clients
Telephone PLeasant 3144

ROSEDALE CEMETERY
Permanent—Convenient—Beautiful
Cemetery, Crematory, Columbarium, Vault.
1831 WEST WASHINGTON. BE. 7658.

MAUSOLEUMS

ANGELES ABBEY MAUSOLEUM
Close-by Los Angeles on Long Beach Blvd
Crypts priced as low as $135.
Visitors welcome. Office, 603 Central Bldg.
Telephone TUcker 9532.

CEMETERY LOTS

A $500 CRYPT in the main building of the Hollywood Mausoleum for sale. Price $375. Terms if desired. Tel. Long Beach 324-134, or write C. E. Carter, 317 Coronado, Long Beach.

3 VALHALLA sections, 18 graves. No reasonable offer refused. 419 North Gower. HE. 8524.

SIX plots, Inglewood Park, for sale reasonable. Owner, AX. 9211 or LA. 0390.

PRIVATE owner has 3 grave lots, Inglewood and Valhalla. HU. 1939.

ONE crypt, Forest Lawn, Corridor of "Vistas." Owner, RO. 4219.

ONE section, six burial, Valhalla. $300 LA. 4245.

MILLIONAIRE'S WIDOW DIES

SAN FRANCISCO, March 7. (Exclusive)—Mrs. Martha M. Hanify, widow of John R. Hanify, millionaire shipping figure, died today. She was 74 years of age.

LAKE RUM SHIP TAKEN IN FIGHT

Armored Craft Seized After Ramming Patrol Boat

One of Two-Man Crew Hit Twice During Battle

Cargo of 1600 Cases of Stuff on Board Confiscated

LORAIN (O.) March 7. (AP)—A fight between a steel armored rum boat and a Coast Guard cutter on Lake Erie ended today with capture of the runner and its crew of two men. The Coast Guard boat was rammed in the battle and one of the crew of the runner was wounded twice in the hail of bullets poured into the rum boat.

The captured ship, sixty-five feet long, was taken to Lorain Harbor. It had 1600 cases of asserted Canadian whisky and beer aboard. The wounded man, who said he is Fred Hentrie of Detroit, was taken to a Lorain hospital. His condition is critical. His companion, who gave the name of Joe Hanna, was held at the Lorain Police Station pending Federal action.

PATROL BOAT DAMAGED

The Coast Guard boat, the CG 106, was stove in at the middle just above the water line where it was hit by the prow of the runner, running at full speed. There were many marks of battle on the rum runner also, which the Coast Guards said is the Sambo G. of Port Stanley, Ontario.

The pursuit and battle began last night and continued for several hours. Capt. J. T. Hagglove, in command of the CG-106, first saw the rum-runner about fifteen miles off Cleveland. Fifteen shots were fired across the runner's bow but were unheeded, Hagglove said.

BULLETS BOUNCE OFF

When the firing began the Sambo G. turned westward but could not escape. Capt. Hagglove ordered his crew to fire on the fugitive ship but the runners paid no attention. Tracer bullets were then used and Hagglove was surprised to see them bounce off the target. One pounders next were shot against the Sambo G. and the firing became regular, but the crew of the runner did not fire back.

Suddenly the rum-runner turned and charged the cutter, striking it amidships, then pulled away and continued its flight.

An hour later the cutter came close enough again for the guardsmen to board the Sambo G. They were unresisted. Hanna was found lying down on the floor to escape the bullets. Hentrie was in the pilot house, prostrate, with two bullet wounds in his back.

Capt. Hagglove said the rum boat and its cargo will be taken to Cleveland and turned over to Federal authorities.

The Sambo G. is the most completely armored ship the Coast Guard has encountered in rum warfare on the lakes. It is covered with five-eighths-inch steel plates in all vulnerable parts.

FLEET OFF COLON FOR WAR GAME

Isthmus Crossed and Two Bodies of Ships Will Begin Maneuvers Monday

BY LIEUT. C. E. CHAPEL, U.S.M.C.

ABOARD U.S.S. CALIFORNIA (Panama) March 7. (Exclusive)—The battle fleet today completed transit of the Panama Canal and is forming off Colon in preparation for United States Fleet problem ten, on which it will essay out into the Caribbean next Monday. It will be an ambitious war game, with the battle fleet searching for and engaging in a major action, the scouting fleet, theoreticall, sweeping in from the northeast to attack the canal defenses.

Admiral Louis McC. Nulton, as commander-in-chief of the battle fleet, will have as the backbone of his force the battleships California, West Virginia, Maryland, Tennessee, New Mexico, Mississippi and Texas; the scout cruisers Omaha, Trenton, Marblehead, Memphis and Raleigh; the aircraft carriers Saratoga and Langley; the huge new submarines V-1, V-2, V-3 and V-4, plus S-type submarines, destroyers and minesweepers. The scouting fleet, under Vice-Admiral W. C. Cole, will include the battleships Arkansas, Wyoming, Utah, Florida, New York, Oklahoma and Nevada; the aircraft carrier Lexington, the scout cruisers Concord, Cincinnati, Milwaukee, Detroit, Raleigh and Salt Lake City, with S-type submarines and destroyers.

The maneuvers will end on the 16th inst., after which the two fleets will combine under the flag of Admiral Nulton as the United States Fleet and anchor in Guantanamo Bay for the beginning of the United States Fleet concentration.

U.C. Graduate Sails to Brave Jungle Terrors

NEW YORK, March 7. (Exclusive)—Jungle terrors, primitive Indians, unseen by white men, hosts of pestilential mosquitoes and deadly fevers hold no fears for Miss Elizabeth Steen, anthropologist, painter and explorer. Her only horror is of little snakes—not the big ones.

This 29-year-old graduate student of the University of California sailed today from Hoboken aboard the Munson liner Western World for Brazil, where, unattended except by an Indian guide and a young negro maid, she will penetrate the Central Brazilian jungle, seeking an Indian tribe never seen by whites.

PARK EXPANSION URGED

WASHINGTON, March 7. (AP)—A bill for the addition of ten sections of land to the Lassen Volcanic Park was introduced in the House today by Representative Harry L. Englebright, Republican, Second California District.

NOTICIAS MUNDIALES DE ULTIMA HORA

NOTAS TELEGRAFICAS

La Conferencia de Londres Reanuda sus Labores

LONDRES, Marzo 7.—El primer ministro Ramsay MacDonald, con ánimo levantado, pero mostrando en el rostro las huellas de la fatiga que le ha producido la doble carga de sus labores parlamentarias y las negociaciones del desarme, volvió a poner en marcha hoy la conferencia naval de Londres.

Bajo su presidencia se reunieron alrededor de la mesa de conferencias del Palacio de St. James los cinco delegados principales. Llevaba la voz de Francia Aristide Briand, en representación del primer ministro francés Tardieu. Pasaron en revista los trabajos llevados a cabo y los problemas por resolver, y luego se absorbieron en las tareas de sus delegaciones individuales. El trabajo continuó todo el día con la mayor actividad; los mitines se sucedían rápidamente tanto en el Palacio de St. James como en los varios domicilios de las delegaciones.

Calle que Recordará a los Cuatro Hijos de Doumer

PARIS, Marzo 7.—El concejo municipal tiene el propósito de ponerle a una calle de esta ciudad el nombre de "Calle de los Cuatro Hijos de Paul Doumer". Los cuatro murieron en la Guerra Mudial. Su padre es el presidente del senado

De ellos, un capitán y un soldado fueron muertos en combate aéreo; un teniente de infantería cayó al salvar la trinchera para atacar, y un cirujano militar pereció envenenado por gases deletéreos.

Oficial de la Armada que se Suicida Saltando al Mar

WASHINGTON, Marzo 7.—El ministerio de Marina ha anunciado hoy que el capitán de corbeta Allan Barnett, de Urbana (Ohio), se había arrojado al mar por la popa del Bainbridge, crucero de la armada yanqui en el que se le trasladaba al hospital naval de Norfolk (Virginia), desde Guantánamo, donde servía a bordo del New York.

Ocurrió la tragedia el miércoles entre Haití y Cuba. Se les escapó a los médicos que lo atendían, y saltó al mar, según parte rendido. No pudo ser rescatado su cadáver.

Barnett se graduó en Junio de 1915 en la Academia Naval. Su pariente más próximo, según los archivos de ésta, es su madre, la señora Esther C. Barnett, de San Diego.

Un Muerto y Treinta y un Lesionados en un Siniestro Ferroviario

COLUMBUS (Georgia), Marzo 7. Fue muerto hoy un mozo de señales, y salieron lesionadas 31 personas en Glen Alta (Georgia), veinticinco millas al sur de ésta, al producirse una colisión entre las dos secciones del rápido "Seminole Limited", del Ferrocarril Central de Georgia. La segunda sección embistió contra el vagón trasero de la primera, que se hallaba parada.

O. C. White, de Phoenix City (Alabama), mozo de banderines de la primera sección del tren, que corre entre Florida y Chicago, quedó muerto al chocar la locomotora de la segunda sección contra el vagón observatorio de la primera, enchufándose en éste y descarrilando dos coches Pullman.

Por Buscar Fama Pasajera, Cae en una Trampa

CHICAGO, Marzo 7.—Eso de querer uno ver su nombre en letras de molde tiene sus bemoles, como lo prueba el triste caso de Thomas Morrisey, cuyo apelativo apareció en los periódicos, al ser arrestado en compañía de Arthur Doody, hermano de Willie Doody, aquél que fue condenado por asesinato de un policía.

Las autoridades no hallaron en Morrisey delito que perseguir, y el juez W. Schulman le dijo que perdonara y que se fuera a casita. Como se dispusiera Morrisey a abandonar la sala del juzgado, entró en escena su esposa, agitando en la mano una orden de aprehensión contra su marido por no proveer éste a su manutención. Manifestó la quejosa que llevaba tres años de buscar infructuosamente a su marido y que dio casualmente con él leyendo en la prensa lo de su detención.

NOTAS LOCALES

El Ex-Fiscal Irá a Presidio sin Remedio

Ayer fracasaron las gestiones hechas para conseguir la ex-carcelación temporal de Asa Keyes, exfiscal convicto de soborno, que espera su traslación definitiva al penal de San Quintín, pues el señor Walton J. Wood, juez presidente del juzgado penal, se negó a firmar una orden judicial por la que se permitiera al sentenciado salir de la cárcel escoltado por guardias para atender hoy algunos negocios particulares. Ya ha sido señalada la noche del próximo martes para la conducción de Keyes a la penitenciaría referida.

Decía la petición de Keyes que le precisaba ir a su casa durante el día, y también a ciertos bancos y bufetes de abogados para ultimar los negocios de una testamentaría en la que tiene intereses.

El juez Wood no quiso exponer las razones que le impedían firmar la orden judicial que se le pedía. Dijo que mucho lo sentía, pero que, en conciencia, no podía firmar tal documento.

El Alcalde Patrocina la Temporada de Opera Alemana

Ayer hizo pública una comunicación el alcalde Porter, llamando la atención del público hacia el hecho de que la Compañía de Gran Opera Alemana va a abrir la noche del próximo lunes una temporada de ópera en el Shrine Auditorium. Anuncia dicha comunicación que la compañía presentará el ciclo de operas wagnerianas, así como también el "Don Juan" de Mozart. La comunicación termina con estas palabras:

"Es ésta una oportunidad excepcional de oír cantar a algunos de nuestros mejores artistas, y recomiendo especialmente a mis conciudadanos que no se priven de este espectáculo cultural alemán."

ANGELENO CONVICT ESCAPES

SAN QUENTIN, March 7. (Exclusive)—Warden Holohan was informed today that Jack F. McConaha, 27 years of age, serving seven years for a Los Angeles burglary, escaped from Road Camp No. 11 near Wilbur Springs, Colusa county.

STRASSKA TOOTH PASTE
I thought my ... were white ...
WHAT a difference NOW!
LIKE magic... Strasska has given them the soft glow of pearls... have a new sheen... lustre... Alluring... beautiful! There was a notable change the first brushing... and each day has added charm. The wholesome cleansing Strasska's words will reveal. You must use Strasska's to delight in the found joy. It's a thrilling discovery!... And millions mouths feel it!
Free Trial Tube by writing Dr. Strasska, 819 Santee Street, Los Angeles
At your Druggist
STRASSKA TOOTH PASTE

Special Train to the Agua Caliente Races
Through to the Track Without Change
Sunday, March 9
Lv. Los Angeles ...
Ar. Agua Caliente ...
First Race 1:20 p.m.
Returning... Leave Agua Caliente 30 minutes after last race
Fred Harvey Dinner ... entire period going and returning
Parlor Observation ... New Coaches
Round Trip $7
Round Trip to San Diego $6
SANTA FE TICKET OFFICE AND TRAVEL BUREAU
743 South Hill Street
6405 Hollywood Blvd.
LOS ANGELES

Accurate ...
Northern California ... outstanding accurate ... of Financial and Business ... openings. A daily message to you.
Subscribe through Los Angeles Paramount Building, Los Angeles
San Francisco Chronicle

PILES and FISTULA
Permanently removed without operation or detention from pleasure. The relief is prompt, and no return to you. Also all Rectal Diseases treated by our up-to-date office treatment.
Send for Free Booklet
Pacific Coast Proctologic Institute
Suite 1117, Lewis Bldg., 9th and F Sts., N. W., Washington, D. C.

$1370 ROUND THE WORLD
BOOK, RATES AND MAPS
UNIQUE STUDENT PRIVILEGES
DOLLAR STEAMSHIP LINE
604 W. SIXTH STREET
LOS ANGELES
TR 6481 A6051

Going to Move? See our fully grouped rental listings in Times Want Ads.

The Weather
FORECAST FOR LOS ANGELES AND SOUTHERN CALIFORNIA: Fair and mild today and tomorrow. Highest and lowest temperatures for yesterday: U.S.W.B.

Los Angeles Times

In Two Parts — 32 Pages
PART II — LOCAL SHEET — 16 PAGES

VOL. XLIX. SATURDAY MORNING, MARCH 8, 1930. C CITY NEWS—EDITORIAL

Tangled Heap All That's Left of Proud Sky Liner

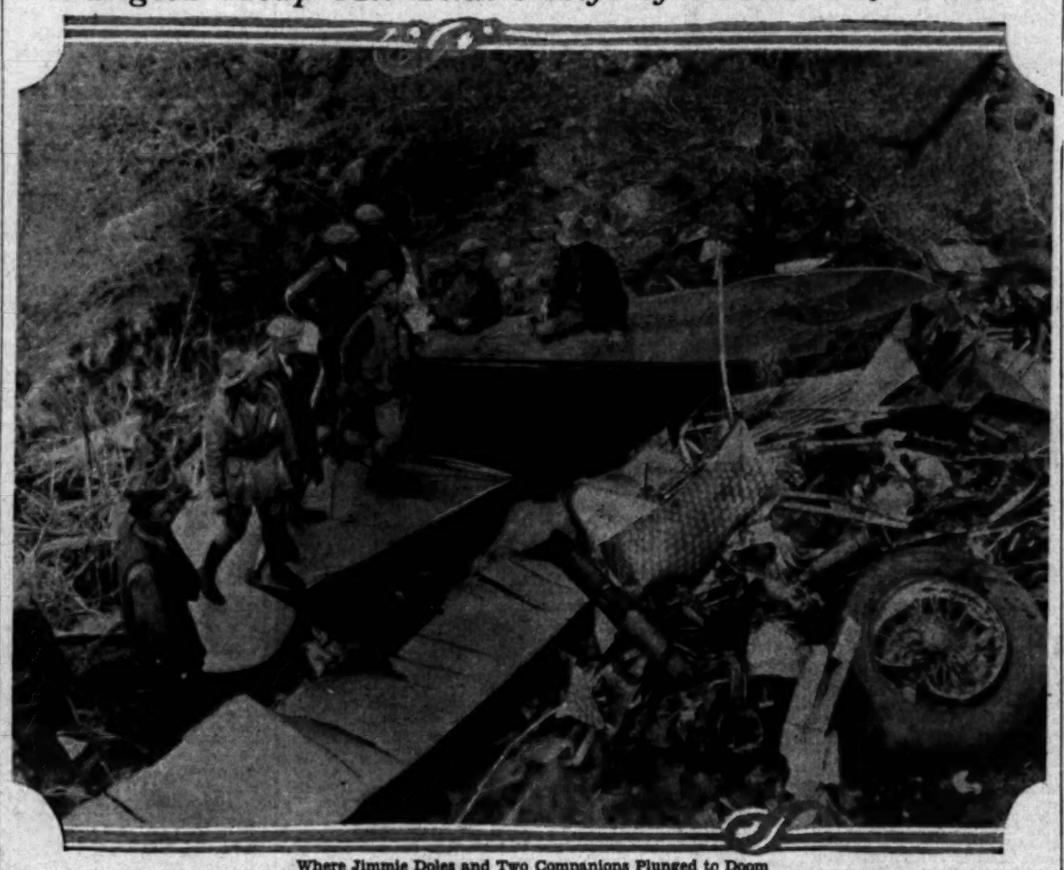

Where Jimmie Doles and Two Companions Plunged to Doom
This photo shows the destruction wrought in the crash of a giant trimotored plane near Lake Arrowhead.

OFFICIALS BEGIN RADICAL QUIZ

... City and County Authorities Co-operate

... Communists Face Being Deported

... Jury Action Against Leaders Considered

... county and city authorities in session yesterday in an ... aimed at Communists ... activities, generally, ... Southern California as ... of the fiasco Thurs... was quelled by police ... in the arrest of twenty ... and women.

... approximately fifty asserted ... killed from the Plaza ... February 26 and taken ... raids on radical ren... and at the sporadic street ... Tuesday, Federal immi... yesterday began ... of the legal resi... of all.

... NOT SOUGHT

... already faces eight ... Communists, according to ... Lieutenant William F. ... of the anti-Red squad. ... be filed on from the ... case awaits a ... another outbreak and ... be filed on in the lat... Rowan says.

... jail charged with being ... aliens and illegal en... the United States are M. ... Moyers, J. Villarino, G. ... Norris, Aaron Feinberg, ... Hudson and Isidore Lut... ... to Nynes and Immi... Inspector Oatley.

... habeas corpus in favor ... remaining in jail was filed ... Judge Wood yesterday ... David Sokol, Judge ... bail of $300 each on the ... and the writ is returnable ... Monday at 2 p.m.

... TO CONFER

... to have conferences to... Dep. Dist.-Attys. Richard... Hanson to determine the ... number of complaints ... and whether the evi... up in a series of raids ... servants grand jury in... with a view to indict... Communist leaders of ... California.

... of the anti-Red squad ... under with City Prose... and Deputy City Prose... on misdemeanor ... against practically all ... Charges will include ... of the peace, inciting ... other disorderly conduct, ... of asserted Commu... to be held tonight ... auditorium and, al... are alert to the oc... disturbance is expected.

... GIRL ... NOT GUILTY

... TON, March 7. (AP)—A ... girl, Miss Edith Briscoe, ... not guilty and de... jury trial on charges of ... a policeman during yes... disturbance before the ... here, while seven of her ... faced the alternative of ... thirty days in jail on ... of disorderly conduct, Judge ... Ellis, in the United States ... and two other defendants ... on similar charges.

... HELD ON ... OF FELONY

... FRANCISCO, March 7. (Ex... Four asserted Communists, ... the chairman of the or... which sponsored the un... parade here yesterday, ... to answer to the Superior ... felony charges by Police ... held today for an assault ... officer during a riot ... attended the asserted at... of the four defendants to ... a meeting of nonradical ... two months ago.

... officer, John Clasby, ... court. He testified he ... down from a stage while ... fell and suffered a frac...

... DISCHARGED ... NEW YORK COURT

... YORK, March 7. (AP)— ... inciting to riot, Wil... Communist leader, ... of the lieutenants were ... hearing in magistrate's ... and were held without ... Monday as an ... of the unemployment ... yesterday in Union ...

... said man... may be placed ... man if Patrolman ... injured by rioting ... Talbot is in a ... with a fractured ...

... department announced ... outdoor Communist ... will be permitted.

... said he ... to marry until ... dental col... can't tell ... when he ...

FIRST FORD GOES TO LONG BEACH

City to Buy Initial Product of New Assembly Plant for Advertising Purposes

By a "Times" Staff Correspondent.

LONG BEACH, March 7.—City officials arranged today to purchase the first car turned out at the new Ford plant when it opens next month. The car will be used by the municipality in community advertising.

A committee of the Long Beach Advertising Club proposed the plan and after it was approved by the Council Ford Company officials agreed to deliver the first car to Long Beach through a regular dealer.

VETERAN OF NOTED BAND SUCCUMBS

Maxfield and Comrades Played "Hot Time" Under Spanish Fire at Manila

John D. Maxfield, one of the few surviving members of the famous "Hot Time Band" of Spanish War days, is dead following a sudden heart attack while attempting to start his car. He was rushed to a hospital but died on the way.

Maxfield was manager of the Chamber of Commerce Building, having been with the chamber for the last nine years. He also had served the government for thirteen years in the Forestry Service. With his wife and daughter he lived at 410 West Avenue 53, Highland Park.

Funeral services will be under the auspices of Masons at the Cresse parlors, Avenue 50 and Pasadena avenue, Tuesday at 1:30 p.m. Interment will be in the Roosevelt Camp Spanish-American War Veterans' plot in Rosedale Cemetery at 2:45 o'clock, where military honors will be paid the former soldier.

Maxfield participated in the advance leading to the fall of Manila, August 13, 1898. He was in the front rank of the First Colorado Volunteer Infantry band when it waded a broad shallow river on the outskirts of the city, playing "Hot Time" in midstream while under fire of the Spanish infantry and batteries. Admiral Dewey noted the incident in his reports to Washington, and from that day on the outfit was designated as "The Hot Time Band."

Owens Valley Indian Problem Put Up to City

What to do with 900 Piute Indians in the Owens Valley, whose welfare is becoming a serious problem as a result of the City of Los Angeles buying up the lands for water rights was put up to the Board of Water and Power Commissioners yesterday by Miss A. C. Bowler, representing the California Committee on Indian Relief.

Chairman Haynes expressed the belief that something should be done, probably by way of giving the Indians employment on city work. Commissioner Palmer supported such view.

Many of the Indians are reported to be living under deplorable conditions, some being on the verge of starvation. The government gives them little or nothing, it was said.

General Manager Van Norman of the Water Bureau was asked to report on the matter.

MISS HAMMERLI RITES TODAY

Funeral services for Miss Ruth C. Hammerli, employee of the Western Union Company, will be conducted today at 2 p.m., at the J. H. Riedeman chapel, 1616 South Main street, after which interment will be in Inglewood Park Cemetery. Miss Hammerli died last Thursday at 30 years of age. She leaves her parents, Mr. and Mrs. Alfred J. Hammerli, 4417 Wall street.

LAND SHOW OPENING SET FOR TONIGHT

Ten Thousand Expected to be on Hand for Start of All-State Exhibit

[Illustration on Picture Page.]

With officials of the city and county of Los Angeles welcoming the world and his wife to the first all-State exhibit of agricultural wealth, 10,000 people are expected to attend tonight the opening of the California Land Show at Hill and Washington streets.

Mayor Porter, Council President Sanborn and Supervisor Wright are to make short talks. Two orchestras will play.

Exhibits from forty counties, in artistic settings, have been installed in a two-acre pavilion transformed into a redwood forest, brilliantly illuminated and presenting a remarkable spectacle.

Gov. Young will be the honor guest of the land show Monday evening. He will be escorted to the grounds by the Los Angeles Playgrounds Band at 7 o'clock and will speak briefly at 8:30 o'clock.

Laveta Terrace Contract Award Made by Board

The Board of Public Works yesterday awarded to the George R. Curtis Company a contract for paving and sewer construction in the streets included in the Bellevue avenue and Laveta Terrace Improvement District on a bid of $229,468.91. The district involved centers about Glendale and Sunset boulevards. The work calls for grading, paving, and installation of sewers, storm drains and water services.

The board also awarded contracts for grading and paving the second alley west of Broadway between Seventy-first street and Florence avenue, $760.24, and for grading, paving and improving Monteel Road from Selma avenue to Marmont Lane, $6065.37.

DORAN TO WEIGH PREJUDICE

Judge Named for Hearing on McComb's Status in Berman-Getzoff Tangle

With Presiding Judge Doran, or another judge of the Superior Court appointed by him, on the bench, the matter of affidavits of prejudice brought against Superior Judge McComb in connection with felony cases against Ben Getzoff and Jacob Berman will be decided some time next week.

Chief Justice of the Supreme Court Waste made this possible yesterday, when he notified Judge Doran that he has been selected to act in the matter and later declared that Judge Doran, if he wishes, can appoint another judge to preside.

"I have received a letter from Justice Waste in which as the chairman of the State Judicial Council he gave me notice of appointment to dispose of the prejudice matter filed against Judge McComb," said Judge Doran. At present I have nothing to say regarding my selection."

Judge McComb likewise declined to make any comment.

PROCEDURE MAPPED

However, according to well-informed lawyers, the next official step will be when Judge Doran serves notice on all persons concerned that a date has been fixed and commands them to appear and present their sides of the controversy.

The affair had its beginning more than a week ago, when Judge McComb called for trial the bribery case against Jacob Berman and Ben Getzoff, leading figures in the Keyes bribery case and a number of ensuing prosecutions.

Judge McComb refused a plea made by Dist.-Atty. Fitts and Chief Deputy District-Attorney Stewart to continue the case and also declined to dismiss the action when Fitts declared that in his judgment both of the defendants had already been once in jeopardy.

It was after all pleas made by the District Attorney and counsel for Getzoff and Bennett had been denied that Judge McComb ordered both defendants to jail pending trial. Then affidavits charging prejudice were filed by counsel for the defendants and a writ of habeas corpus applied for in the Appellate Court.

POSSIBILITIES LISTED

Last Saturday the higher court in a sweeping opinion declared that both defendants had been once in jeopardy and should be dismissed.

However, with both men at liberty their cases remained on the calendar of Judge McComb's court, and the affidavits of prejudice required some kind of hearing.

If Judge McComb, following the hearing, is held to be prejudiced,

(Continued on Page 2, Column 6)

TRANSPORT DUE FROM NEW YORK

Will Take Third Regiment Contingent to Bay City, Then Sail to Honolulu

The army transport Cambral is due at Berth 59 from New York this morning to disembark several officers and families and to embark eighty men of the Third Coast Artillery, Fort MacArthur, for assignment among units at San Francisco. Lieut. Allen F. Cameron commands the detail, and is accompanied by Col. Edmund P. Easterbrook, U.S.A., retired, former chief of chaplains. The transport will sail tonight for the Bay City, en route to Honolulu.

Departure of the eighty starts reduction of the historic Third Regiment to a skeleton force retained to care for Fort MacArthur defenses, but in its place will come a larger antiaircraft outfit, the Sixty-third Coast Artillery. The latter, all motorized, now is en route here overland from San Francisco and is due the 15th inst.

Among the passengers from New York to leave ship here are Capt. Walter J. Reed, Air Corps, wife and child, and Lieut. and Mrs. Musal G. Ent. Lieut. Ent's military career is outstanding to date. In 1919 he was a private in the army. Since then he passed through the Academy at West Point, won the Distinguished Flying Cross, completed a course in the Chemical Warfare Service School, and qualified as a pilot both in the heavier-than-air and lighter-than-air services.

KANSANS TO PLAN PICNIC

The monthly indoor meeting of Kansans will be held next Thursday evening, the 13th inst., in Veterans' Hall, 246 South Hill street. Following a program, plans will be discussed for the annual picnic to be held April 5, next.

WILSHIRE OPENING UP TO COURTS

Council Puts Through Plans for Boulevard in Record Time for Body

Establishing a record for speed, the City Council yesterday adopted the final ordinance for the opening of Wilshire Boulevard as an eighty-foot street from Figueroa street to Grand avenue, a $3,000,000 project. The matter now will go into the courts for condemnation of the necessary property, with the prophecy that the actual work will begin within a year.

The petitions for this improvement were filed with the City Council shortly before the first of the year. The Street Opening and Widening Committee promptly recommended it and the Council approved the project immediately after voting in favor of Alphonzo Bell's cement ordinance.

The ordinance of intention was brought up shortly thereafter, adopted and the protest date set ahead the required thirty days. The nine protestants were overruled by the Council Thursday and yesterday the final ordinance was prepared and ready for submission and was adopted with dispatch.

Iowa University Alumni to Dine

Former students and alumni of Iowa University will have dinner at the Mary Louise Cafe, 2204 West Seventh street, next Monday at 6:30 p.m.

Judge M. J. Wade, spending the winter here; Prof. Melville B. Anderson, and other well-known teachers and former residents of Iowa are expected to be present. Judge Carl Stutsman is in charge of reservations.

PLANE DEBRIS YIELDS BODIES

Wreckage Finally Located in Mountain Wilds

Doles and His Two Aides Mangled in Crash

Wing Believed Torn Off as it Hit Tree Tops

Mangled beyond recognition the bodies of James E. Doles, Western Air Express pilot; A. W. Bieber, co-pilot, and John Slaton, steward, were found yesterday in the wreckage of their tri-motored transport plane at the bottom of an almost inaccessible canyon about eight miles northeast of Lake Arrowhead.

The grewsome discovery brought to an end a search which official parties have been conducting since February 23, when the three men and their plane were reported overdue on a flight from Kingman, Ariz.

Carrying their dead on litters the successful searching party of about twenty men and one woman returned to Victorville at sundown and delayed to Los Angeles the story of its tragic expedition. The searchers had set out from Cozey's ranch about 2 a.m. as a result of the report made Thursday by the woman, Mrs. Juanita Eloise Burns, that she had sighted the long-sought wreckage from the air while being flown over the area by Dudley Steele of the Richfield Oil Company's aviation department.

WING FOUND FIRST

Led by Mrs. Burns, Steele, Fred Goodsell of Western Air Express, and Deputy Sheriffs Ernest Shay and Ed Mitchell, the party wended its way slowly up the trail to the approximate vicinity in which the ill-fated ship had been seen the day before, a veritable maze of small canyons, the ridges of which are studded with spruce and pine, 5000 feet above sea level.

High on the cloud-kissed ridges the hopeful searchers pitched camp until dawn; then they deployed in a radius, each beating the brush for the tiniest fragment of wreckage by which to complete the search, while Monte Shelton, W.A.E. pilot circled overhead and directed them to the exact spot.

Within a short time they came upon one silver-painted wing-section of the monoplane. Save for a few small holes near the edge and the absence of several strips of fabric from the surface, it was intact. To all appearances it had fluttered to earth like a falling leaf, disproving the generally-accepted theory that it had snagged the canyon side and thus sent the huge ship crashing down. The wing tip was found to be unscathed.

TIRESOME SEARCH

Despite this discovery, the search developed to be far from ended. The immediate locality of the wing section gave up no sign of the rest of the ship and its unfortunate occupants. For two hours the weary searchers tore their way through the brush for a distance of a quarter-mile in every direction. The hunt was becoming increasingly discouraging when Lester Bugg, a Lake Arrowhead stone mason, and John Dexter, proprietor of the Squirrel Inn, shouted their discovery of the fuselage and other wing-section.

The force with which the ship's total weight of 13,100 pounds plunged into the earth had telescoped the fuselage, split and torn the three motors into a mass of junk and reduced the other wing section to splinters and thread. None of the three bodies was visible to the searchers, and an hour's work was required in extricating the remains from the shambles. The individual identity of Doles, Bieber and Slaton was established only by the hair of each man and papers in his pocket.

DUMP VALVES OPEN

Inspection of the wreck revealed that the dump valves of the plane's gas tanks were open and that the fuel long since had flowed out and evaporated. Whether the valves were broken open in the crash or were deliberately opened by Doles in an effort to prevent ensuing fire when he realized he and his companions were plunging to their

(Continued on Page 2, Column 4)

The Lancer

by Harry Carr

SCHNEIDERMAN — Smaller — Brohn—Bulgian A. Marijon—Goldie Katz—George Haka—Spitler—Yamaguchi—Relin . . .

These are among the patriots who are so dissatisfied with our American institutions that they get up Red riots.

The boats are still running back to Russia at regular intervals.

FUTILITY

The police show a lack of humor in using gas bombs on these birds. They live on gas.

SELF-TORTURE

When any sealot starts in on self-torture it is ghastly the lengths to which he will go.

But after all, the penitentes of N.w Mexico go only to the length of whipping themselves with ropes made of sharp cactus thorns; and the whirling dervishes only stick themselves full of knives and pins.

In the face of the vow of self-torture announced by the delectable Rosika Schwimmer these things seem tame. Rosika swears that she will appear before a committee of Congress and not say a single word. To anyone who has ever known Rosika and her powers of conversation, this promises an ordeal almost too dreadful for calm contemplation.

UNDER THE DEODARS

The county forestry department is to plant Indian deodars in our mountains. It is an interesting and sensible selection.

I planted deodars, in the first instance, because ever since reading Kipling's "Under the Deodars" the name has held fascination for me. I have found them to be an ideal California tree. They stand wind and cold and drought and tower bravely up. They grow in rich soil and in rocks. And, children, that name is a wow. Any tree named deodar would be worth planting if it died the next day.

HIGH CRIME

The decision of a San Francisco judge to the effect that money due a broker on a stock margin is an illegal gambling debt ought to stop stock gambling; but it will not.

To a foreigner arriving here it must provide a comic kick to see the police raiding nickel-in-the-slot machines where flappers get (maybe) two discs entitling them to one round of gum: then to see Wall street going full blast with the protection of the government.

CHEAP MURDER

According to the police, gangsters who have set up business in Los Angeles are prepared to undertake murder for the moderate sum of $200—or simple maiming at $50.

You can search the history of the old border in vain for killers as ruthless as these little boys of 20 with slick hair. Even "Billie the Kid" never killed any but armed men who were trying to kill him.

There was at least a murder code in the border days. The gangsters kill as the hyenas kill—only the defenseless and the unprepared.

NEW ERA DAWNS

It seems significant that Erlanger dies and Gest goes bankrupt as the talking films come into vogue.

There is much talk of the new art ruining the speaking stage. That will not happen; but the stage will react with great and sweeping changes of technique. After the superb screen spectacles, the stage will no longer be able to get by with a Caesar's army made up of nine knocked-kneed supers who cheer on signal.

GAS WAR REPORTS DENIED

Major Companies Assert Price Cutting Will Not Spread to Los Angeles from North

Persistent reports of an impending spread to this city of the gasoline price-cutting war now raging in Seattle and Portland, which were lent color on Thursday by reductions in several stations selling Standard Oil Company gasoline, were emphatically denied by executives of all the major gasoline companies yesterday.

The stations selling Standard gas which on Thursday reduced their retail price from 19½ cents a gallon to 16½ cents are all operated by the Southern Gasoline Stations, Inc., which operates about 200 stations in Southern California, all selling Standard gas. The price in all these stations yesterday was brought back to 19½ cents, it was stated by J. G. McNiven, general superintendent of the company, who added that there had been no general significance in Thursday's cuts.

They were made, he said, in only four stations in this city, one in Glendale and another in San Bernardino, and in each instance the purpose was to compete with a neighboring station which had been cutting prices. In every case, he said, the cut accomplished its purpose of forcing the neighboring stations to cease their price cutting. He denied that the Standard Oil Company has reduced the wholesale price to his company and this denial was echoed by an executive of the Standard, who also denied that the corporation controls the Southern Gasoline Stations, Inc.

Executives not only of Standard but also of Richfield, Shell, Union, Texas, Associated, and General were unanimous in declaring that no reduction has been made in their wholesale gasoline price and that none is contemplated in the near future.

The present ruling wholesale price is 15½ cents a gallon. An executive of the Van Fleet-Durkee Company, which operates a large number of Shell stations, asserted that his company has no plans for any reduction in its retail price.

An executive of one of the companies, however, who did not wish to be quoted, said that while no immediate reduction is contemplated he feared a further spread of price cutting among the independent dealers, which is already under way in this city, may eventually force the larger companies to follow suit to hold their business. He said that the only guarantee of stability in the gasoline-price field is that success will meet the present endeavor to curtail the enormous overproduction in the oil fields.

ASA KEYES REFUSED TIME TO ARRANGE HIS AFFAIRS

Efforts to obtain the temporary release of Asa Keyes, former District Attorney convicted of bribery and awaiting removal to San Quentin prison, failed yesterday, when Walton J. Wood, presiding Criminal Court judge, declined to sign a court order to permit the prisoner to leave the jail under guard to attend to business affairs today.

Keyes is scheduled to be taken to San Quentin prison Tuesday night.

The request for the court order stated that it was necessary for Keyes to return to his home for the day and also to visit certain banks and attorney's offices to close up the business affairs of an estate in which he is interested.

In refusing to sign the court order Judge Wood declined to set forth his reasons. He expressed regret, however, that he could not conscientiously sign the document.

Keyes has been permitted to leave the jail on numerous occasions in the past to receive dental treatment, under court orders signed by Judge Wood.

Keyes stated that his attorneys had sought the court order that he might visit his home to obtain certain papers necessary for the settling of matters in connection with two estates for which he is executor. He expressed disappointment that the order had been denied and added that his reason for seeking it had been purely a business one.

The convicted ex-official today is scheduled to be taken from the County Jail for a few hours to visit a dentist. A court order allowing him to have necessary dental work performed outside of the jail was issued some time ago.

Throughout the day Keyes was visited by a number of friends, including Forrest Murray, who at one time served as Keyes's chief deputy while he was District Attorney.

No change has been made in the original plans to transport the convicted man to San Quentin next Tuesday evening, according to Deputy Sheriff Frank Cochran of the transportation detail, with whom he will make the trip.

WATER COMMITTEE NAMED

Metropolitan District Organization Prepares to Get Down to Work on Aqueduct Plans

Appointment of a committee to perfect a working organization for the Metropolitan Water District was announced by W. P. Whitsett, chairman of the board of directors of the district, at the directors' meeting yesterday.

The following directors were named on the committee: Prof. Franklin Thomas of Pasadena, Harvey E. Bruce, Burbank; Paul E. Schwab, Beverly Hills; Harry Heffner, San Marino; W. L. Honnold, O. T. Johnson, Jr., and John G. Bullock of Los Angeles.

WILL DRAW UP PLANS

The committee will draw up a plan for organization for the district, setting up the various branches and defining their duties. It is expected that they also will suggest policies to be followed in the matter of handling the work to be done in the construction of the great Colorado River aqueduct.

The financial affairs of the district were brought up in the form of a report from Director Harris of San Bernardino. The report showed that the district received an income from the district tax levy of $486,231. Of this sum, the city of Los Angeles paid in $383,601, and Los Angeles county cities, including the city of Los Angeles, paid $475,430. San Bernardino county cities in the district paid $4116, and Orange county cities $6695. There are eleven cities in the district at present, with more prospective members.

TOTAL EXPENDITURES

The total expenditures from district money have been $30,062. In addition to these expenditures the district will have to pay its share of the money spent by the Los Angeles Water Bureau in preliminary surveys for the Colorado aqueduct and preliminary expenses. By next fall these expenditures will probably have consumed the proceeds of the $2,000,000 bond issue voted for that purpose. The cities outside Los Angeles will pay about 14 per cent of this sum.

Among the items listed for expenditures by the district were the following for members of the consulting board of engineers, who have made a preliminary report on the proposed aqueduct routes, and who will be called back shortly to make additional studies: Thaddeus Merriman of New York City, $8922; Richard L. Lyman, Salt Lake City, $8257; A. J. Wiley, Boise City, $8212. Other items paid to other individuals brought the total on this phase

(Continued on Page 2, Column 9)

AUNT HET

BY ROBERT QUILLEN

"If the boy is a little wild, he come by it honest. I've seen his father go to the postoffice for his mail on a Sunday."

(Copyright, 1930, Publishers Syndicate)

TRUNK FEEDERS OFFER DEFENSE

Western Pacific Testifies at Rail Board Hearing

Says Through-Rate Increase Reduces Its Revenue

Denies Subsidiaries Receive Too Liberal Portion

The effect of increasing the western trunk lines' share of transcontinental freight payments was reported yesterday by John Bon, general freight agent of the Western Pacific Railroad, at an Interstate Commerce Commission hearing before Examiner Disque in the Alexandria.

Bon related that a compromise agreement entered into by the various lines in 1925, under which the western trunk lines operating between the Missouri River and Chicago received increases of between 10 and 15 per cent, had reduced the revenues of the Western Pacific, $266,000 annually.

SUBSIDIARIES LOSE

At the same time, the witness pointed out that transcontinental traffic produces 46 per cent of the railroad's revenues each year and that two of its important subsidiaries, the Sacramento Northern and the Tidewater Southern, are operating at a loss. Testimony as to the financial conditions of the subsidiaries was offered in rebuttal to assertions of western trunk-line representatives that the transcontinental systems were apportioning too much money to branches and subsidiaries.

Bon testified that branches, subsidiaries and independent short lines feeding the Western Pacific produced 215,472 tons of transcontinental freight that moved via western trunk lines in 1929.

An interesting interchange developed when the witness was questioned relative to the transcontinental revenues.

THROUGH FREIGHT REVENUE

"Transcontinental shipments make up about one-third of the Western Pacific's traffic?" the witness was asked. "Yes," was the answer. "And yet," the questioner continued, "it is responsible for almost half of the line's revenue. Is that right?"

"Yes," replied the witness; "but we earn it."

V. S. Andrus, assistant to Vice-President W. A. Worthington, of the Southern Pacific, testified as to what he asserted were more difficult operating conditions encountered on the Southern Pacific system than on the western trunk lines.

Andrus related that the Southern Pacific operates 500,000 miles of special gathering train service, particularly in connection with California perishable products, making the point that the cost of the line's originating and terminating service on branch lines is greatly in excess of such service cost on the western trunk lines.

"The cost of branch line freight service," he testified, "is more than 200 per cent in excess of the main line cost."

TAX COMPARISON

It was further testified by the witness that the taxes paid on the Southern Pacific's operations, in accordance with the unit considered, whether it were a work unit, ton mile unit or other unit, were 33 to 90 per cent higher than the taxes of the western trunk lines as a group average, computed on the same unit basis.

Andrus said, in this connection, that the Southern Pacific pays a 7 per cent gross income tax in California, whereas, he added, the western trunk lines pay, largely, an ad valorem tax, based on the value of the properties. It was asserted that the western trunk lines have a greater traffic density than a the transcontinental lines to absorb the tax.

SERVICE COSTS

Andrus also emphasized the point, made by earlier witnesses, that whereas the Southern Pacific is obliged to meet originating and terminating service costs, the western trunk lines have no such expenses and the traffic accepted from the transcontinental lines is largely "overhead," on which the lines perform merely an intermediate service, with, he asserted, only nominal interchange service costs at Chicago.

Expense of providing water facilities, such as pipe lines, reservoirs and taxes on property acquired to protect water resources, was also cited by the witness in his account of expenses facing the Southern Pacific. Such expenses, he said, do not confront the western trunk lines.

FUTURE READING CAME TOO LATE

Fortune Teller at Paris Inn Sues Bay City Financier, Seeking Divorce

Mrs. Bernice E. Spitzer, who tells fortunes at the Paris Inn, appeared in Superior Judge McComb's court yesterday, and asked for a divorce from Emil Spitzer, San Francisco financier.

"Why didn't you take a peep at the cards before you got married?" Judge McComb asked.

"I didn't learn to read the future until after the wedding," Mrs. Spitzer admitted. "Then he got mixed up with some women, and wouldn't support me, so I had to learn fortune-telling in order to make a living."

The couple were married in September, 1924, and separated February, 1929. Judge McComb granted the decree.

NEW AUTO SERVICE CONCERN LAUNCHED

With a capitalization of 100,000 shares of no-par, nonassessable common stock, with full voting power, Master Service Corporation, Ltd., has just been organized under California charter to take over the assets and business of the Master Service Company, it was announced yesterday by C. B. Kerr, president, who also heads the Hollywood Paper Box Corporation. An issue of 35,000 shares now is being offered for the purpose of providing funds for expansion through decentralization of plant facilities of the company, which is reported to be the largest automotive service concern on the Pacific Coast.

THIS COUPE KNOWS ITS GROCERIES

It Raises More Cain in Store Than Bull in China Shop

Everything Ready for Nice Hash

Interior of H. D. Royce grocery and the car that paid an unexpected and broadside visit.

WILL the well-known bull in the china shop cause more damage than a coupe in a grocery store?

H. D. Royce, who has a grocery store at 535 North Coronado street, is willing to place a wager on the coupe. And Royce knows his coupes. One socked his grocery store on the lee side yesterday morning, breaking down a portion of the outside wall and spilling groceries all over the inside.

The groceryman dashed out and found that the coupe, driven by Claude Humphrey of 1319 Douglas street, had had an argument with a truck which so rattled the coupe, so to speak, that it lost its bearings.

AIR OFFICE OPENED ON SPRING STREET

To provide better service for its increasing number of passengers, Continental Air Express yesterday opened a downtown ticket office at 513 South Spring street. The removal of the office from 738 South Grand avenue, where it had been for six months, was announced by Secretary E. K. Fleming. The airline operates a daily deluxe passenger service to San Francisco in addition to a regular schedule to Taft, Ketteleman Hills and Coalinga.

CARD PARTY ANNOUNCED

The Illinois State Society will hold its monthly card party and dance Tuesday evening in El Patio Ballroom, Third street and Vermont avenue.

PLANE DEBRIS YIELDS BODIES

(Continued from First Page)

doom is not determined. It was definitely established, however, that there had been no fire after the crash.

The theory of officials is that Doles made an attempt to buck his way through the snowstorm that swept the San Bernardino Mountains on the day of the plane's disappearance, and that realizing the futility of further fight toward Los Angeles he turned back. Then, it is believed, a downdraft blew the huge ship suddenly earthward, causing one wing section to graze the tops of the spruces and pines. Weakened by this contact with the tree tops the wing section dropped off and sent the ship—or what remained of it—careening into the fatal spin. The 100-mile speed at which the plane was flying, it is pointed out, accounts for quarter-mile span between the free wing section and the fuselage. Momentum alone would have carried it that distance, Goodcell and his aides say.

TIME DETERMINED

Returning to the area in which the free wing fell, some of the searchers discovered that from the point to the fuselage tree tops and branches had been sliced off at an angle of 45 deg., attesting mutely to the plane's last plunge.

The time of the accident was fixed as about 2:30 p.m., February 23, last. The clock in the plane was found to have stopped at 2:45, while the watches of two of the victims had ceased ticking at 3:25 and 2:27.

On the arrival of the bodies at Victorville Coroner U'Ren assembled a jury which heard testimony and returned a verdict that "the three men met death in an accidental crash of an airplane from unknown cause."

Steele testified that "too many things may have happened" for him to form an opinion. He declared Doles to be an able pilot.

STORM DESCRIBED

Pilot Shelton, who succeeded in flying through Cajon Pass not long before Doles and his companions were dashed to death in the canyon, described for the jury the storm he saw obscure the pass immediately after he passed through. He said black thunderheads swept in behind his craft. He said their height was alarming and he gave it as his opinion that Doles saw a light spot over the Lake Arrowhead district, tried to come through and failed. Deputy Sheriff N. O. Farley testified Doles's plane apparently was headed east when it crashed.

On the adjournment of the inquest officials announced that Shelton will return to Los Angeles with the bodies in a trimotored ship at the earliest opportunity.

Officials expressed astonishment that none of the many pilots of transcontinental air lines had sighted the wreckage, the scene of the crash being almost directly beneath a number of the aerial routes to the East. It is believed possible, however, that other flyers may have mistaken the glistening wing-section for a patch of snow. Considering the demolished condition of the fuselage and other wing-section, it is not surprising they were indistinguishable from the air. Location of the wreck is fixed as a point half way between Hokum Creek and Luna Mountain, five miles from Coxey's Ranch and one mile from Mill Creek.

WOMAN PRAISED

The searchers to a man last night were lavish in their praise of Mrs. Burns, whose discovery from the air Thursday led to yesterday's recovery of the bodies and solution of the plane's fate. For six days she had been flying over the mountains in her ninety-horsepower open Travelair plane, looking for a trace of the lost ship. Wednesday she narrowed down her search to a confined bit of territory, drew a map and reasoned where the transport most likely would be found. She then told Steele she felt confident of success providing he would take her up and handle the controls, allowing her to concentrate on observation. After two hours of cruising, she sighted the wreckage. And yesterday she returned to the spot afoot, as guide to the searching party.

POOR VISIBILITY BLAMED IN ONE CRASH

Poor visibility due to low clouds caused the airplane crash late last Tuesday afternoon in the Santa Monica Mountains, costing the lives of Morey Johnson, pilot; W. G. Hogge and Eugene W. La Voie, passengers, in Johnson's private plane, according to the verdict of a Coroner's jury yesterday at the Price-Daniel undertaking establishment. Deputy Coroner Kane conducted the inquest.

No evidence showing that Johnson or his two fellow-victims of the tragedy had been drinking prior to taking off was produced, although Officer Sketchley of the Los Angeles police testified he had found broken bits of glass and part of a gin label in Hogge's pocket.

Funeral services for Johnson are being arranged. The body of La Voie was sent to Hawthorne under direction of his aunt, who resides there. Efforts still are being made to locate Hogge's relatives in West Virginia.

Suit Over Loss of Beauty Ends Outside Court

After numerous continuances the suit brought by Mrs. Gertrude W. Hood against Dr. H. O. Bames, plastic surgeon, for $105,980 for asserted loss of beauty, yesterday was settled out of court, according to her counsel, Attorney Benjamin Lewis. The amount was not revealed.

Mrs. Hood, in her complaint, asserted Dr. Bames guaranteed to remove wrinkles on her upper and lower eyelids and that his treatment left her eyelids full of scars. Attorneys W. I. Gilbert and George Greer represented the surgeon in the settlement of the case.

Mrs. Pink Asks $2000 Alimony in Divorce Suit

Demanding $2000 a month alimony, Mrs. Fannie T. Pink, wife of Attorney Louis P. Pink, yesterday sued her husband for divorce, asserting cruelty, abuse, and association with other women.

Mrs. Pink contends that community property is worth $200,000, and she names as codefendant, Ethel Wolf, the attorney's secretary, asserting that the secretary is in control of some of the defendant's property.

The Pinks have been married twenty years, and have three children. Besides the $2000 a month alimony, Mrs. Pink wants custody of the children. She asserts her husband makes $50,000 a year.

RUM PLANT EXPLOSION KILLS MAN

Aging System Disclosed as Heater Blast Causes Fire in Irolo-Street House

Death followed an explosion of a gas water heater at 1343 Irolo street early yesterday when, police report, an elaborate aging plant was disclosed by the blast. A man who gave the name of James Dye, 27 years of age, died a few hours after he was carried from the wrecked building, which burst into flames.

After half an hour's battle firemen got the blaze under control. Damage was confined to the upper story and roof. It is estimated at $1000.

Search of the debris revealed, police stated, an elaborate system of pipes and barrels and wires for the aging of bootleg liquor by electricity, 200 gallons of alcohol and a large quantity of cases of empty bottles.

Wilshire detectives are endeavoring to locate members of the liquor ring.

PREJUDICE CASE JURIST CHOSEN

(Continued from First Page)

the cases against Berman and Getzoff will be transferred from his department and probably will be dismissed by some other judge.

On the other hand, if the affidavits of prejudice are denied the two defendants probably will have to appear before Judge McComb again with the outcome in doubt.

ARGUMENTS CONTINUE IN STOCKHOLDERS' CASE

Argument on demurrer before Superior Judge Tappaan in the $12,000,000 Julian stockholders' recovery suit against the Los Angeles Stock Exchange and a group of local brokers yesterday found Guy R. Crump, one of the counsel for the plaintiffs, defending the complaint after a three-day attack made by the defendants' counsel. The case went over to Monday with about three days more of argument remaining.

When the arguments on demurrer are concluded, S. C. Lewis, formerly president of the Julian Petroleum Corporation, will resume the witness stand to complete his deposition. Anther effort later will be made to force Jacob Berman to answer a number of questions put to him at the beginning of the hearing.

Berman, who declined to answer most of the questions, was declared in contempt of court by Judge Tappaan and is waiting a ruling by the Appellate Court.

ATTORNEY OPENS OFFICE

Isadore Moidel, former Ohio newspaper man and attorney, yesterday announced he has opened law offices at 628 Title Insurance Building. He resides at 5638 Sunset Boulevard.

AVENUE RENAMED

An ordinance was adopted by the City Council yesterday changing to Slauson avenue the name of McLaughlin avenue from Barnes City to Culver Boulevard.

INFANT SOFTENS HEART OF JUSTICE

Clemency Won

Mrs. Frances Clayton Hedman and Baby Joan.

Penalty Asked on Alien Rule

The City Council yesterday instructed the City Attorney to draft an ordinance fixing penalties for contractors who fail to abide by the provisions of a charter amendment requiring them to employ only citizens on public improvements.

This action was taken on a resolution recently introduced by Councilman Williams.

FLYING GRADUATES GIVEN OPPORTUNITY

Graduates of approved flying schools will be eligible for admission to advanced training at Kelly Field, San Antonio, Tex., according to advices received from the United States Army Air Corps yesterday by Paul E. Richter, Jr., general manager of Standard Flying Schools. Under the new arrangement, students selected will be offered a four months' course in military training, specializing in either pursuit, bombardment, attack or observation flying.

THROOP GIVEN BURIAL

The funeral for Uri Wesley Throop, who died from injuries received in a fall, was conducted yesterday at the Sam L. Easterling chapel, 2672 Clarendon avenue, Huntington Park. Burial was in Inglewood Park Cemetery. Throop, well known in Huntington Park during his twenty-nine years' residence there, received a basal fracture of the skull when he fell from a roof, and although apparently uninjured at the time, died about ten days later. He was 48 years of age.

BABY GA... MERCY ... HER MOT...

Mrs. Hedman's ... Probation in ... Connection Gro...

Mrs. Frances Clay... 26-year-old housewife, ... was saved from going to ... tin penitentiary by her ... old daughter Joan.

Mrs. Hedman ... Superior Judge Wood ... on her application ... after pleading guilty to ... of forgery of checks.

Because of the fact that ... convinced the judge that ... had forged checks on ... Angeles department store ... food for her baby, and ... the infancy of Joan, ... suspended a sentence to ... tin prison and released ... on five years' probation ... further order that she ... first six months of this ... the Minnie Barton ...

DISTRICT WA... OUTLINE ...

(Continued from Page ...)

of the preliminary ... to $27,650.

When attention was ... fact that the district ... the preliminary survey ... by the Los Angeles ... discussion brought forth ... have a committee go into ... penditures.

MASONIC CLUB ... EXPANSION CA...

The Masonic Club of ... inaugurated an ... yesterday following a ... ing. A campaign to ... members has been ... in charge of four ... committee is designated ... tension Committee ... at work. The ... tions, consisting of A. ... chairman; William ... Dille and L. L. Brown, ... selecting candidates ... board of directors to ... soon. The board will ... morrow the new ... sion fees and dues ... campaign will be based.

WEIDNER ELECTED BY ALTRURIA...

Perry W. Weidner, ... the United States ... geles, yesterday was ... dent of Altrurians of ... at a meeting in the ... He succeeds Tom C. ... rians of Los Angeles ... club of an international ... to afford an organization ... ex-Rotarians, who have ... bership in Rotary ... of residence or change ... cation, may carry on. ... geles group includes ... governors of Rotary ... States and two past ... presidents of Altrurians. ... is a former member of the ... geles Rotary Club.

ASSAULT DEAL CITED IN COURT

...layer Suspect's Asserted Confession in Evidence

...fty Dollars Declared Fee for Beating Up Victim

...ounded Man's Testimony to be Taken at Hospital

Joseph C. Herring, 21 years of ..., expected to get $30 from Mor... Fulton for beating up Robert ..., asserted bootlegger, he admitted in an asserted signed confession to police officers introduced in evidence against him yesterday by Dep. Dist.-Atty. Stahlman in Municipal Judge Turney's court, where the two men are undergoing preliminary hearing on charges of murder and assult to commit murder.

In the confession Herring says that Leslie and James J. Murphy when he encountered the two men in front of 294 Clinton street on February 25, last. He threatened them, he said, and the two men ... at him and told him he ... not have the nerve. When ... Murphy reached for the revolver ... pulled the trigger. Leslie died ... the same night at the ... Georgia-street Receiving Hospital. ... Murphy, shot through the ..., is in a serious condition at ... Hospital.

Detective Lieutenants Condaffer, ... and Carlson identified the ... signed confession. They declared ... Herring told them he had been hired by Fulton after the ... had a fight with Leslie and ... about a month ago. The ... autopsy surgeon testified that ... death was due to a bullet ... in the chest.

Judge Turney continued the hearing until the 12th inst., on which ... the court will adjourn to Angeles Hospital to take Murphy's ... testimony.

...osephine Neil Memorial Rites Set for Today

Memorial services for Miss Josephine Neil, Los Angeles singer who died of pneumonia in the American Hospital in Paris February 11, will be conducted today at 2 p.m. at her father's residence, 3134 Pasadena avenue, with interment to follow at Evergreen Cemetery, it was announced yesterday. Rev. William Fleetwood, of St. Paul's Episcopal Church of Beverly Hills, will officiate at the services, which will be ... and brief.

Miss Neil, who was 36 years of ..., was the daughter of Charles ... Neil, a resident of the Highland ... district for more than forty ... She was taken ill very sud... and entered the Paris hos... February 10. Death came ... following night. She had been ... for the past few years pur... her musical studies and al... had appeared in concert in ... country and in several Euro... cities. She had expected to ... to her home for a visit this ...

Thirty Accused in Indictments by Federal Jury

Thirty persons are accused in ...-two indictments returned ... before United States Dis... Judge James by the Federal ... Jury. Fourteen of the twen... are charged with violation ... the national prohibition act.

William Marion Gunder, formerly ... manager of the branch of ... Merchants' National Bank at ..., was accused of misapplica... of bank funds. It was stated by ... officials that the shortage ... the bank will amount to about ... It is charged the asserted ... took place several months ...

Three persons were indicted for ... of the tariff act, and five ... violations of the immigration ...

...oung Bandits Get Sentences to San Quentin

Harry P. Hunter and Richard Mo..., sheik bandits, yesterday ... sentenced by Superior Judge ... to San Quentin prison for ... of from seven years to life. ... youths were convicted of ... the Bank of America ... at Tenth street and Broad... on December 12, 1929, after ... an attempt was made to rob ... earlier.

... off by a hail of bullets, ... fled to the home of Ed ... at 813 West One Hundred ... Third Place, where they were ... and captured a few minutes ...

The bandits were acquitted of a ... of robbing Ralphs Grocery ... Washington Park on December 16.

SUSPECTED BANDIT CAPTURED IN CHASE

Captured after a chase of several ... following his asserted hold... of a bakery shop at 1257 North ... Irena avenue, Benjamin W. ..., 20 years of age, yesterday ... booked on suspicion of bur... Mrs. W. E. Steffen, pro... of the shop, told police ... entered and at the point of ... robbed her of $20. Her ... attracted Floyd Adams, a ..., who pursued Young, overtook ... and held him pending arrival ... Detective Lieutenants Prosper ... Taylor. Young said he is a ... from Jersey City.

HOLLY GROUP TO PICNIC

Former residents of Holly, Mich., ... hold their semiannual picnic ... Saturday, the 15th inst., at the ... end of Sycamore Grove Park, ... William E. Lacy, president, an... yesterday.

Our NEW Bank at Wilton & Hollywood

TODAY WE open, at Hollywood Boulevard and Wilton Place, a new building which houses what has been known as the Hollywood and Bronson Branch, but which now becomes our Wilton and Hollywood Branch.

Handsome in exterior design, complete in interior appointments this Bank is intended as an ornament to the locality in which it stands, as well as a convenience to its local banking customers. Land and building are owned by the Bank.

HAROLD D. YUNDT, Manager, will keep open house today, from 9 A. M. to 10 P. M. There will be music and refreshments and visitors will be shown through the building.

SECURITY-FIRST NATIONAL BANK OF LOS ANGELES
SAVINGS COMMERCIAL TRUST

MORE · THAN · 700 THOUSAND · DEPOSITORS

BLUNDER CHARGE TO SPEED GENERAL HOSPITAL QUIZ

Sensational charges of inefficiency at the General Hospital made by R. E. Ishmael of 3206 Sunset Boulevard, are to be investigated by the county grand jury when it begins its inquiry into hospital conditions, Percy Hammon, deputy District Attorney in charge of grand jury matters, asserted yesterday.

The complaint was revealed yesterday for the first time in a letter to Deputy Hammon from Ishmael, who wrote that he had sent his wife to the General Hospital to be operated on for an internal cancer.

After three weeks of preparation, Mrs. Ishmael was placed upon the operating table, the letter states. The physician in charge undertook the operation with a local anaesthetic and in the midst of the ordeal discovered that the proper instruments for the operation had not been provided.

While nurses were searching for and sterilizing the instruments the effects of the anaesthetic wore off leaving the woman in great pain, according to her husband.

Meanwhile the surgeon delivered a lecture on the procedure to attending physicians, one of whom left in anger after a nurse had fainted from witnessing the operation, the letter states.

Finally it became necessary to give the patient chloroform to continue the surgery, which eventually was abandoned without the physician ever removing the cancer, Ishmael asserts. Since then, he says, hospital authorities have sought to get the woman to submit to another operation.

MAN and his MEAT

Excerpt from an article by C. Houston Goudiss, Author of "Eating Vitamins," "Food Friends We Neglect," etc.:

A meal without meat
Means nothing to eat.

No one is asked to accept as true this bit of doggerel of uncertain origin, concerning that form of food which shares with bread and butter the world-prize for popularity. Yet the truth of this statement cannot be better evidenced than by the fact that in the eyes, or rather dreams, of millions of struggling foreigners who look to the setting sun as leading the way to a promised land, America is the place "where you eat meat every day!"

Such a statement would have advertised America equally well in Babylon 6,000 years ago, or in Rome at the beginning of the Christian era. For no matter how far back we delve into human history, we find man eating meat, and in every known land in every known age, a large part of man's time was devoted to seeking and securing flesh foods.

Whether or not meat was his *first* food, it soon became *first* among his foods. His present-day appetite for it is no sudden fancy, but a logical continuation of what seems to have been an intuitive choice for countless thousands of years. It is probable that next to the drinking of water and the use of bread, our oldest inheritance of habit is the eating of meat.

Man ate meat because he liked it, and it liked him. It was a mutual matter, apparently. Through all the years he has kept on eating meat, and today, that part of him which forms the United States of America maintains its position as the greatest meat-eating nation by spending billions of dollars a year for beef, pork and mutton.

"97% of the Physicians in Southern California endorse meat."

Young's Saturday Specials

Hens	Fancy Eastern 4 to 6 lbs.	lb. 45c	Hams	Young's Best, whole or half	lb.
Pork Roast	Loin or rib	lb. 30c	Roast Lamb	Whole or half shoulder	lb.
Shld. of Pork	Whole or shank end	lb. 19c	Pot Roast	Fancy chuck Steer Beef	lb.

Willowbrook Pure Pork Sausage in Pound Cartons

Contains no cereal or adulterants of any kind

Young's Market Company

1610 West Seventh St.
Phone DUnkirk 2201
Wholesalers...Retailers...Hotel Purveyors

BABY GAINS MERCY FOR HER MOTHER

Mrs. Hedman's Plea for Probation in Forgery Connection Granted

Mrs. Frances Clayton [illegible], 26-year-old housewife, was saved from going to San Quentin penitentiary by her 4-year-old daughter Joan.

Mrs. Hedman appeared before Superior Judge Wood for sentence on her application for probation after pleading guilty to two charges of forgery of checks.

Because of the fact that the court was convinced the judge that the woman had forged checks on two local Los Angeles department stores to buy food for her babies, and because of the infancy of Joan, Judge Wood suspended a sentence to San Quentin prison and released the woman on five years' probation with the further order that she spend the first six months of that time in the Minnie Barton Home.

DISTRICT WATER OUTLINE NEARED

(Continued from First Page)

of the preliminary engineering to $27,859.

When attention was called to the fact that the district will pay for the preliminary survey work done by the Los Angeles Water Board, discussion brought forth a plan to have a committee go into the expenditures.

MASONIC CLUB OPENS EXPANSION CAMPAIGN

The Masonic Club of Los Angeles inaugurated an expansion campaign yesterday following a special meeting. A campaign to obtain 600 members has been authorized and in charge of four members. The committee is designated as the Extension Committee and already is at work. The committee as named consists of A. P. Wood, chairman; William L. Hevel, W. H. Dille and L. L. Brown, is at present selecting candidates for the board of directors to be named soon. The board will announce tomorrow the new schedule of admission fees and dues on which the campaign will be based.

WEIDNER ELECTED BY ALTRURIAN CLUB

Perry W. Weidner, president of the United States Bank of Los Angeles, yesterday was elected president of Altrurians of Los Angeles at a meeting in the Athletic Club. He succeeds Tom C. Scroggs. The Altrurians of Los Angeles is the only club of an international character to afford an organization in which ex-Rotarians, who have lost membership in Rotary through change of residence or change of occupation, may carry on. The Los Angeles group includes ex-governors of Rotary from 30 States and two past international presidents of Altrurians. Weidner is a former member of the Los Angeles Rotary Club.

ASSAULT DEAL CITED IN COURT

Slayer Suspect's Asserted Confession in Evidence

Fifty Dollars Declared Fee for Beating Up Victim

Wounded Man's Testimony to be Taken at Hospital

Joseph C. Herring, 21 years of age, accused to get $50 from Morgan Fulton for beating up Robert Lesli, asserted bootlegger, he admitted in an asserted signed confession to police officers introduced as evidence against him yesterday by Dep. Dist.-Atty. Stahlman before Municipal Judge Turney's court, while the two men are undergoing preliminary hearing on charges of murder and assault to commit murder.

In the confession Herring says that he encountered the two men in front of 894 Clinton street on January 25, last. He threatened Lesli, he said, and told him he did not have the nerve. When Lesli reached for the revolver Herring pulled the trigger. Leslie died from the same night at the Georgia-street Receiving Hospital and Murphy, shot through the body, is in a serious condition at the Clinic Hospital.

Detectives Lieutenants Condaffer, Hynes and Carison identified the signed confession. They declared that Herring told them he had been hired by Fulton after the latter had a fight with Leslie and Murphy about a month ago. The coroner's surgeon testified that Leslie's death was due to a bullet wound in the chest.

Further continued the hearing of the case until this inst., on which date it is said will adjourn to Angeles Hospital to take Murphy's testimony.

Josephine Neil Memorial Rites Set for Today

Funeral services for Miss Josephine Neil, Los Angeles singer who died of pneumonia in the American Hospital in Paris February 11, will be conducted today at 2 p.m. at her father's residence, 3124 Pasadena avenue, with interment to follow at Evergreen Cemetery, it was announced yesterday. Rev. Willard Brownell, of St. Paul's Episcopal Church of Beverly Hills, will officiate at the services, which will be private and brief.

Miss Neil, who was 36 years of age, was the daughter of Charles Neil, a resident of the Highland Park district for more than forty years. She was taken ill very suddenly and entered the Paris hospital February 10. Death came Monday night. She had been abroad for the past few years pursuing her musical studies and also had appeared in concert in Germany and in several European cities. She had expected to return to her home for a visit this spring.

Thirty Accused by Indictments Returned by Federal Jury

Thirty persons are accused in two indictments returned today before United States District Judge James by the Federal grand jury. Fourteen of the twenty-one are charged with violation of the national prohibition act.

Miss Marion Gunder, formerly assistant manager of the branch of the Pacific National Bank at Hollywood, was accused of misapplication of bank funds. It was stated by officials that the shortage in the bank will amount to about $2000. It is charged the asserted crime took place several months ago.

Thirty persons were indicted for violations of the tariff act, and five violations of the immigration laws.

Gang Bandits Get Sentences to San Quentin

Harry P. Hunter and Richard McCann, thrift bandits, yesterday were sentenced by Superior Judge Fricke to San Quentin prison for terms of from seven years to life. The men were convicted of robbing the Bank of America branch on Tenth street and Broadway on December 13, 1929, after an attempt was made to rob the bank of $40,000.

Hunter was acquitted of a charge of robbing Ralphs Grocery in Exposition Park on December 16.

ALLEGED BANDIT CAPTURED IN CHASE

Arrested after a chase of several blocks following his asserted holdup of a bakery shop at 1237 North Main street, Benjamin W. Hall, 20 years of age, yesterday was held on suspicion of burglary. W. H. Steffen, proprietor of the shop, told police Hall entered and at the point of a gun robbed her of $40. Her son, Floyd Adams, a boy, and Floyd Young, overtook the bandit and held him pending arrival of Lieutenants Prosper and Young. Young said he is a resident of Jersey City.

EMPLOYEES TO PICNIC

Employees of Holly, Mich., will hold their annual picnic tomorrow at the Sycamore Grove Park, it was announced by C. Lee, president, and [illegible]

EAT

Goudiss, Author
Neglect," etc.:

of doggerel of uncertain
es with bread and butter
f this statement cannot
eyes, or rather dreams,
the setting sun as lead-
e place "where you eat

America equally well in
ginning of the Christian
into human history, we
d in every known age, a
and securing flesh foods.

soon became *first* among
no sudden fancy, but a
n an intuitive choice for
hat next to the drinking
eritance of habit is the

it liked him. It was a
ars he has kept on eating
ns the United States of
t meat-eating nation by
k and mutton.

rnia endorse meat."

Specials

Young's Best, whole or half..... lb. 32c
Lamb Whole or half shoulder.. lb. 23c
ast Fancy chuck Steer Beef..... lb. 21c
Pound Cartons, 45c
any kind

mpany

St.

Purveyors

"QUEEN" SEEKS NEW FILM DEAL

Prize Beauty Taps Keys in Hollywood

Fay Lanphier at Her Typewriter

FAY LANPHIER, once the reigning beauty of America, was discovered yesterday in Hollywood punching a typewriter and a time clock and awaiting a "break" in motion pictures. For the past week the girl who was once glorified as an "American Venus" has been working as a stenographer at the Paramount Famous Lasky studio.

Shortly following her coronation as Miss America at Atlantic City in 1925, Miss Lanphier got a chance in motion pictures, but it was not extended and she left Hollywood, later getting married and more recently engaging in the beauty-parlor business.

"I became a stenographer at the studio because I am close to picture making and confident that soon something will happen," she said yesterday. "My break will come. In the meantime I like this work. It keeps me occupied and I am making friends. I am determined, this time, to make a success of my screen career."

Incidentally it was at the Paramount studio that Miss Lanphier made her screen debut about five years ago in "The American Venus." She said yesterday that casting directors all have granted her interviews and have seemed interested, but the answer is always the same: "Tomorrow, perhaps." She is determined, however, to stand by until that tomorrow.

In 1925 Miss Lanphier was chosen as Miss California, and then was chosen as Miss America when she went to Atlantic City. She was one of the most publicized beauty-contest winners ever brought forward and her name and picture were printed everywhere.

It was only last year her marital venture went on the rocks when she was awarded a divorce in Reno from S. M. Spiegel, Jr., of Chicago.

MYSTERY DEATH LAID TO ALCOHOL EFFECTS

Investigation into the death of William McInturff, 58 years of age, who was found in a dying condition in the yard of the Alynmore Sanitarium, Cudahy, last Thursday, was completed yesterday by the Sheriff's Office. McInturff, a carpenter employed at the sanitarium, is believed to have died from heart disease caused by acute alcoholism, according to a report. He was found gasping for breath a short while after he had voiced his intention of going for a drink. Efforts of an inhalator squad of the South Gate Fire Department were unavailing. The body was taken to the Pyle Mortuary, South Gate.

MACSMEN CLUB WILL DINE MONDAY EVENING

Members of the Macsmen Club of the First Presbyterian Church of Hollywood, will dine together at 6:15 p.m. Monday in their clubroom. A program of entertainment is announced, including music by John Neild's Macsmen Orchestra, the Bilbrew Singers and Uncle Buddie Robinson, humorous lecturer. A short business session will follow, at which Police Chief Steckel will be introduced as guest of honor. Community singing and ballads by Ted Stewart, police department singer, will round out the meeting. Dr. Robert L. Borland is president of the club, which numbers around 1500 members.

REZONING APPROVED

An ordinance rezoning property in Gramercy Place between Second and Third streets from A Zone to B Zone was adopted by the City Council.

More Cinema Colony Figures Pay Tax Fines

Two additional members of the Hollywood motion-picture colony were fined yesterday by United States District Judge James for failure to pay the full amount of their income taxes.

Raymond Griffith, motion-picture director, who pleaded guilty to one count of an indictment charging him with failure to pay his income tax in full in 1925, was fined $250. It was brought out that Griffith has paid $2597 in taxes and a penalty of $1298, making a total of $3895, in addition to the fine.

Henry King, motion-picture director, was fined $400. It was stated to the court that he had paid to the government $7062.89 additional taxes for 1927 and a penalty of $3531.45.

CZECHO-SLOVAKS PLAN MASARYK FETE TODAY

Czecho-Slovaks and many local notables tonight will celebrate the eightieth birthday of Thomas Garrigue Masaryk, President of Czecho-Slovakia, at a dinner in the Friday Morning Club. The affair was arranged by the Masaryk Society of Los Angeles. A reception at 6:30 o'clock will precede dinner. Honor guests announced include Felix B. Janovsky, Consul of Czecho-Slovakia; Mayor Porter, C. E. Boberts, dean of the Consular Corps; Dr. R. B. Von KleinSmid, and Rudolf Friml, noted Czech composer, as well as a representation of the Consular Corps and judges of the Superior Court. Mary Jane Harbe, president of the society, will be toastmistress. Addresses by Joseph Pipal, Consul Janovsky, and Dr. Von KleinSmid, musical numbers and folk dances will make up the program. The consulate displayed the Czecho-Slovakian flag yesterday, which was the President's birthday.

PHI DELTA THETA WILL HOLD SMOKER AT CLUB

Alumni and college members of Phi Delta Theta, college fraternity, will hold a smoker, dinner and stag at Deauville Beach Club this afternoon and tonight. Baseball, swimming and indoor entertainment is scheduled. The jollification begins at 2 p.m. Vernon Day, secretary of Los Angeles Alumni Club, is in charge. His offices are at 354 South Spring street. Charles E. Brown, former Middle West province president of the fraternity, is president of the Los Angeles Alumni Club. There are 500 members of Phi Delta Theta in Los Angeles.

ESTATE OF RICHERT LEFT TO HIS WIDOW

George W. Richert, who died February 24, left an estate of $150,000 with an income of $10,000 a year, it appears from his will, filed for probate yesterday. All the property will go to his widow, Mrs. Clara Richert, 4501 Circle View Drive. The only other relatives mentioned are three children, George W. Richert, Jr., 23 years of age, Marjorie, 16; and William, 12.

PRETTY BLOND DRIVES AUTO FOR MEN BANDITS

One good-looking, well-dressed blond woman member of a bandit gang is being hunted by Los Angeles police. She made her initial appearance early yesterday morning when she aided two male companions in the robbery of W. H. Taylor in a gasoline service station at 928 South Boyle avenue.

She drove the automobile used by the pair and sat at the wheel with the motor running, while her companions menaced Taylor with revolvers and robbed him of $15. When the robbery was completed she drove the car away.

Taylor described her as being about 22 years of age, remarkably good looking, with a decided blond complexion and dressed in black dress and hat.

In another robbery which occurred about the same time two bandits engaged in an argument as to what was proper language to use before a female victim. Miss Alice Pryor of 1121 El Serrano street and Robert M. Payne of 4789 Alhambra Boulevard were the victims. As the pair were robbing Payne of $35, one of them made a profane remark to Miss Pryor.

"Hey," cried his companion, "that ain't no way to talk to a lady."

"Oh, yeah?" said bandit No. 1, "whatayuh want me to do, kiss her, or something?"

"Well," said bandit No. 2 decisively, "I'm telling you to be more polite when we're stickin' up frails, that's all."

Miss Pryor said she wore considerable jewelry but that the bandits did not bother with it.

VERDICT IN AUTO-TRAIN CRASH SPLIT

Coroner's Jury Divided Over Blame in Deaths of Woman and Baby

A split verdict was returned yesterday afternoon by a Coroner's jury at an inquest into the deaths last Thursday morning of Mrs. Julia Alice Crosby Funk, 27 years of age, of 3640 Atlantic avenue, Long Beach, and her son, Robert Irving Funk, 2, killed instantly when an automobile driven by Mrs. Funk was struck by a Pacific Electric car at Watts.

Four of the jurors returned a verdict of accidental deaths, exonerating the train crew of all blame, and the remaining two jurors, while deciding that the deaths were accidental, failed to absolve the train crew of blame.

The accident occurred at One Hundred and Tenth street when the automobile was driven onto the tracks in front of the approaching train, witnesses testified. Oil from the wrecked machine and a broken air line on the car as the result of the collision were declared by witnesses to be the reasons why the car was not brought to a stop for approximately 400 feet after the crash.

The inquest was conducted by Deputy Coroner Kane at the undertaking parlors of Neal & Towne, Watts.

Canadian Tour Group Taken to Orange Empire

The 130 members of the Border Chamber of Commerce good-will tour from Canada early yesterday morning boarded busses for an all-day tour through the Orange Empire, which included Pomona and Riverside with brief stops at other points of interest en route.

In Riverside they lunched at the Mission Inn. Mt. Rubidoux was not neglected by the sightseers and those in the air-minded class made a tour of inspection of the flying facilities in the city.

The return trip to Los Angeles was made by way of San Bernardino and the Foothill Boulevard, with a stop at Pomona long enough to attend a reception arranged by the Pomona Chamber of Commerce.

The party will leave for San Diego today.

Five Asserted Gang Members Held for Trial

Five men, asserted to be members of a burglary gang, were ordered held for Superior Court trial by Municipal Judge Russill yesterday and burglary and receiving stolen property charges against a woman, Mrs. Mauvantina Le Roque, were dismissed. The dismissal was granted at the request of Dep. Dist.-Atty. Thomas, who said that his office had been unable to connect her with the gang.

Plunder recovered from the gang, according to Thomas, consisted principally of fifteen radios, which he asserts were stolen from various radio stores. The men held are Russell Stern, Gruby C. Peterson, Donnell McGee and Sherman W. Barley on burglary charges, and Albert H. Wagner on charges of receiving stolen property. Bail was fixed at $1000 for Wagner and $3000 each for the other four defendants.

Divorce Granted to Mrs. Wallace

Testimony that her husband remained out at nights and falsely accused her of associating with other men, won a divorce for Mrs. Martha Wallace from Bruce Wallace in the court of Superior Judge Collier yesterday. Mrs. Wallace is the daughter of A. V. Perkinson, Los Angeles contractor.

Mrs. Wallace said her husband frequently remained away from home all night and that he swore at her. She also said she had to buy her own food.

The couple married at Santa Ana on June 1, 1929.

Mayor Backs Opera Season

Mayor Porter yesterday issued a proclamation calling attention to the fact that the German Grand Opera company will begin a season of opera Monday night at Shrine Auditorium. The proclamation announces that the company will present Wagner's "Ring" cycle as well as Mozart's "Don Juan." In conclusion, the proclamation reads:

"This is an exceptional opportunity to hear some of our greatest artists in grand opera and I urge the participation of our citizens in this great German cultural event."

INSURANCE COMPANY HEAD FLIES TO CITY

Attracted by Southern California's magnetism, as he explained yesterday, Johnson D. Hill of Tulsa, Okla., flew in on a Standard Airlines plane, for a week's visit here. He is president of the Atlas Insurance Company and a director of the Exchange Trust Company of Tulsa, as well as an ardent booster for the Tulsa airport. He said the number of passengers carried off the Tulsa airport in 1929 exceeded those taken from any other airport.

INDIANS TO BE DISCUSSED

The lecture at the Sunset Museum in Highland Park tomorrow at 3 p.m., will be delivered by Prof. Louis T. Jones of Whittier College, on "The Indian as An Orator." Prof. Jones has made a special study of Indian life.

FILIPINO STILL HELD IN KILLING

Janitor Being Investigated on Story of Keys

Property of Missing Man Found on Person

Prisoner Tells of Innocent Find in Hotel Room

Alberto Bariatos, 32 years of age, Filipino janitor, still was being held in County Jail last night on a charge of suspicion of murder while Sheriff's office investigators continued their inquiry into the unexplained disappearance last December of Eddie Brown, 47 years of age, Puente ranch hand.

Bariatos was arrested by police last Wednesday and turned over to the Sheriff's office for investigation when a metal tag and chain for holding keys, which is believed to have been in possession of Brown when he disappeared, was found on his person. Whether the key chain and tag, bearing the number of a safety-deposit box in a local bank, is one given to Brown by his former employer, Jack F. Wilson of the Los Angeles Athletic Club, for whom he worked on the latter's ranch, was being investigated yesterday by Deputy Sheriffs Croushorn and Cloud. A number of keys on the chain also were being traced by the officers.

Bariatos, according to the officers, stated that he found the key holder in a Los Angeles apartment-house about a year ago.

Brown disappeared on December 17, last, leaving his automobile and personal effects at a Puente hotel where he had been living.

WIFE GETS STORE WITH HER DECREE

Announcement That She Will Run Grocery Made Following Hearing

A grocery store went along with a decree of divorce to Mrs. Maria V. De Leon yesterday, when she was granted a legal separation from her husband, John C. De Leon, by Superior Judge Edmonds. As a result of the court's action she will go into business for herself, she announced at the end of the hearing.

Through a property settlement which was approved by the court, Mrs. De Leon was given one of three grocery stores owned by De Leon, Los Angeles groceryman.

Mrs. De Leon obtained her decree on the grounds of cruelty. She asserted De Leon threatened her life with a revolver and beat her on several occasions. She was also given the custody of two minor children.

The De Leons were married in Juarez, Mex., on December 9, 1920, and separated on October 27, 1929.

Mass Meeting in Hospital Drive Set for Tonight

A mass meeting on behalf of the Cedars of Lebanon Hospital building fund campaign will be held this evening in the Polke Schule Auditorium, 420 North Soto street. Dr. George Saylin, one of the leaders in charge of the Hollenbeck Heights solicitation, will preside. Among the speakers will be Rabbi S. M. Neches, Judge Elias V. Rosenranz, I. Irving Lipsitch and Lester W. Roth.

ROSA ROSANOVA.

Mme. Rosa Rosanova, artist, and Louis Robinson, violinist, will appear.

The meeting is to acquaint the East Side residents with the progress made to date and to enlist their financial aid in order that the quota of their section may be subscribed 100 per cent. It is the object of the campaign committee to complete the active solicitation work not later than the 15th inst. With approximately 65 per cent of the $1,000,000 fund already subscribed, the committee feels that they will be able to attain their objective on schedule time.

Diamond Bandit Suspect Named in Complaint

Robbery of $15,000 worth of diamonds is charged in a complaint issued yesterday by Dep. Dist.-Atty. Bonner Richardson, naming James Kenyon who is said to be held under arrest in San Diego. The complaint accuses Kenyon and an accomplice, named only as John Doe, of holding up and robbing Peter Borisoff, a jeweler, in his store at 224 South Western avenue, February 27, last.

Borisoff reported that the two bandits forced him at guns' points to walk into a rear room while they stole $15,000 worth of diamonds. Detective Lieutenants Bain and Moran of the Wilshire division reported the arrest of Kenyon and obtained the complaint which recommends bail of $35,000.

ASSESSMENTS CONFIRMED

The City Council yesterday confirmed the assessments for the opening of Flemish Village Lane from Serrano avenue to an alley east of Western avenue and for the improvement of streets in the Webb-street and Radford-street district. The hearing of protests against the improvement of Croft avenue from Rosewood avenue to Beverly Boulevard was continued until May 6, while the hearing of protests against the establishment of setback lines in Sixty-first street between Menlo and Vermont avenues was continued until the 17th inst.

Household Needs and Timely Suggestions by Sallie

MARCH MENU SUGGESTED BY SALLIE

Breakfast
Fresh Strawberries and Cream
Ham Omlette
Sour Cream Biscuits
Honey
Coffee or Chocolate

Dinner
Fruit Compote
Asparagus Salad
Roast Leg of Lamb
Mint Wine Jelly
Artichokes
Mashed Potatoes
Green Peas
See Chee Nut Salad
Apricot Tarts
Black Coffee

In the Evening
Deviled Crab
Potato Chips
Pocket Book Raised Rolls
Deep Apple Pie
Tea

Here is just the news you have been looking for! Orianes Philippine Products Company of 110 East First street have among their interesting imported goods the best Guava Jelly you ever tasted and Macapunn Cocoanut! Phone them. MUtual 1608.

If you would like to make some money at home, write to the Liberty Candy Company, or call to see them in reference to their plan of teaching the art of making home-made candies. Don't fail to take advantage of this opportunity. Address 400 Grant Building, 355 South Broadway. TU. 4136.

Friendly suggestion. What could be more appropriate in your pantry during Lent than a can of the famous Castruccio Brothers' Extra Virgin Sublime Olive Oil to help you prepare appetizing foods? Remember all better grocers sell this olive oil.

Peach delight—Cut sponge cake into squares, cover them with sliced peaches and top with whipped cream or thin custard.

To make a wood floor like new, scrub it with water in which equal quantities of fuller's earth, soft soap and soda have been dissolved. The wood will look new and white.

When serving sliced oranges, sprinkle a little cocoanut over them for a change; another variation is to add sliced bananas and sprinkle with powdered sugar.

It is well to know that the slogan of the Children's Hospital Salvage Department is this: "Nothing is too large or too small, too old or too new" to send them; so let's get up a bundle of clothing and discarded articles and send them the very first thing this coming week! 712 Maple Ave. is the address. TUcker 1203 the phone number.

To clean tennis shoes, and give them a suede effect, rub dry powdered whiting on the shoes with a piece of flannel. White canvas shoes, if much soiled, should be scrubbed, before the whiting is put on, with soap and water applied with a hard brush; then remove all soap, dry in the sun and apply the whiting. The shoes should be first stuffed with paper or put on shoe trees to hold their shape and prevent shrinking.

When rubber overshoes or boots become hard from wetting, rub them with castor oil as warm as the hand can bear; rub it on with a sponge and work it well in with the fingers.

What a comfort it is to know that as we grow older, science provides ways and means for us to enjoy pleasures and luxuries which in years past were denied elderly people. The following letter is only one of hundreds being received by the Joannes Corporation:

Gentlemen:

I want to write you about Ben-Hur Drip Coffee, and its good qualities. I am 70 years old and my husband is 71. We were always very fond of coffee but for the past few years we had had to stop using it. If we drank it for breakfast it seemed to give us indigestion. If we drank it for dinner at night we could not sleep. So we finally had to give it up entirely, and it was mighty hard for us to enjoy our breakfast without a good cup of coffee.

Upon hearing Marion Herbert, a Home Economics and cooking expert, tell of the wonderful experience she had personally had with the use of Ben-Hur Drip Coffee, I decided to try it for myself. I purchased a pound of Ben-Hur Drip Coffee and one of your Healthful Coffee Makers, and now daddy and I have our coffee when we want it and drink as much as we want.

We have no more indigestion, sleepless nights, nor acid condition. From now on I am certainly a booster for Ben-Hur Drip Coffee. I find it a better, more economical coffee than any on the market, and I have tried them all.

MRS. S. S. WATKINS,
7714 Willoughby avenue,
Hollywood, Cal.

My readers will be tremendously interested in learning that Mathews Paint Company's three stores all carry artists' colors in the most alluring new shades which are at the moment the vogue in decorating. There are vivid unusual blues, red tones and indeed just every color known. Mathews is the home of artists' supplies and it is well to know that you may get so many useful materials for home decorating from them. Then they have beautiful frames and moldings in one department and it is well to know that they will soon have in modernistic frames which there will be a great demand for.

Mathews Paint Company's addresses you will want for future purposes so here they are: 1245 South Hill at Pico; 1359 North Vine, Hollywood, and 740 East Greene, Pasadena.

When you want any upholstering done be sure to call up H. E. Simank of 725 West Ninth (TUcker 2462) for he does excellent work at reasonable prices. Mr. Simank carries, too, a large line of foreign as well as domestic fabrics for you to choose your coverings from.

Grained woodwork should not be washed with soap and water. Clean and polish it by rubbing with a cloth dipped in turpentine.

To preserve silver or gold slippers, slip them inside of discarded black stockings immediately on taking them off and they will not tarnish.

Even your silver-mounted brush may be replaced and repaired so that it can't be told from new. The Peerless Platers of 239½ South Spring (upstairs) do such work beautifully and reasonably. They are expert silversmiths doing the very finest of replating of all kinds.

Before staining floors, be sure that all oil or polishing cream is first removed with soda and water; otherwise the stain will be rough and sticky and will not dry.

Now that Lent is safely launched we have St. Patrick's Day to consider for coming suggestions. With this thought uppermost in mind, let's look to our food repast and the attendant color scheme! Do you know that Guasti Mint Wine Jelly lends itself admirably to this idea? With its lovely green—to say nothing of its super-delicious flavor—you will certainly be unable to do without it for garnishing all dishes served on the famous Saint's day of Celebration.

Guasti Mint Wine Jelly is flavored with the rare and enticing mellowness of famous old vintages, and did you know it is prepared from pure California wines, cane sugar and pure fruit pectin?

For breakfast on St. Patrick's Day to dinner and long into the evening as well as far as your special party and bridge-supper Guasti Mint Wine Jelly has a place in your consideration.

I would suggest that you order a number of jars now so as to be prepared for the approaching feast day. All the better stores will be able to supply you with the desired amount.

You know Arthur M. Werner of 111 South Spring street is originally a Custom Shirt maker with an enviable established reputation. He can construct, for your husband, shirts which fit perfectly and, at very reasonable cost—consequently, he is admirably suited to alter and repair shirts. MUtual 1589 is his phone number.

Two uses for velveteen—Old velveteen, fastened over a firm broom, is fine for wiping down walls.

Make your hay before the fine weather leaves you.
Proverb of Ireland.

Sweet oil, or paraffin oil, will remove finger-marks and dirt from varnished furniture and woodwork. Vinegar will remove glue from furniture.

For white spots on floors, caused by a leaky radiator, use a few drops of ammonia on a moist cloth; then rub the spots with clean cloth and polish with oil or refinish to match the floor. Oxalic acid (poison) will remove stains from the floor.

When Katrina orders her potato chips she lays special stress on the word Mayflower because she won't accept a substitute for she knows how very excellent the Laura C. Scudder famous Mayflower brand of potato chips is! Won't you do the same and refuse to accept a substitute? The package is easily identified with the blue ship on it, and is sold at all the better stores.

Fluff rugs are always in vogue, so get out your old carpets right away and let the Hoffman Rug Works of 2914 W. Jefferson street (EMpire 2048) make you some now. Why not have some rag rugs made at the same time? They do all this work and very reasonable are their prices.

The advantages of banking at the Woman's Banking Department of the Bank of Italy National Trust and Savings Association at 7th and Olive are almost too numerous to relate. The atmosphere is delightful—quiet and restful, the courteous attention you receive is in itself an incentive to go in frequently, while the counsel given by Miss Grace S. Stoermer, the able director of the Woman's Banking Department, is more valuable than words can express.

Ex-Prisoners Found Jobs by Sheriff's Aide

Jobs for sixty-three ex-prisoners were found by the Sheriff's contact office during February, R. E. Frith, contact officer, announced yesterday, bringing to 1719 the total number of men placed since June 15, 1927. The office handled 240 ex-prisoners during the month, 156 of whom were found to have jobs awaiting them, and twenty-one of whom still are without employment.

Loans made to ex-prisoners in February totaled 110, reducing the cash on hand for this purpose to $913.14.

Steady Business Gains Forecast

Steady improvement will continue to mark business conditions throughout the country, according to G. E. Nagel, president of Silverwood's, who has just returned from a visit to the Chicago offices of Hart, Schaffner & Marx, clothing manufacturers. The prediction, Nagel says, is based on a survey recently completed by the clothing company.

Nagel returned with plans to introduce a course of training in the clothing business for new employees. The classes will concern correctness of style, color harmony, and the scientific testing of fabrics for color fastness and textile strength.

ESPERANTO CLUB TO MEET

The Esperanto Club of Los Angeles will have its monthly cafeteria dinner and business meeting in Boos Brothers' Green Room, 648 South Broadway, at 6:30 p.m. today. The entertainment consists of songs, program and 200 slides taken in Death Valley by Joseph A. Scherer.

CONTEST OF BOY GLIDERS TOMORROW

First Such Tournament in Southland Will Feature Model Soaring Planes

The first soar plane air tournament in Southern California will be held at Glassell Hills, San Fernando Road near Fletcher Drive, commencing at 10 a.m. tomorrow. Any boy who wants to fly his model glider from an altitude is invited to participate in the meet which is sponsored by the Los Angeles Times-Playground Aircraft League.

It is not necessary for a boy to be a member of the Los Angeles Times-Playground Aircraft League to enter his plane. Every youngster will be placed in a group classification by Louis A. Orsatti, director of the league. Gold, bronze and silver wings will be awarded by The Times to event winners.

Visitors are welcome and ample parking space has been reserved on Glassel Hills, which are reached by driving out San Fernando Road to Fletcher Drive near the Forest Lawn Memorial Park.

Members of the aircraft league who won medals and certificates at the first annual indoor contest of the Times organization will be presented with their awards tomorrow.

PARKING CURB REQUESTED

A resolution asking that parking be restricted on Fifth street from Grand avenue to Beaudry street was introduced in the City Council yesterday by Councilman Williams and referred to the Traffic and Street Lighting Committee. Williams would have parking limited to forty-five minutes from 2 a.m. to 4 p.m., with no parking allowed between 7 a.m. and 9 a.m. or between 4 p.m. and 6 p.m.

Board Sessions Call McCormick to Washington

United States District Judge McCormick, a member of President Hoover's Law Enforcement Commission, left last night for Washington, where he will attend the next meeting of the commission.

Judge McCormick hopes to reach the capital in time to attend the meeting of the commission with subcommittees on Tuesday, but will be there in time for a general meeting on Wednesday.

It was stated by Judge McCormick that he expects to complete his duties in Washington in order to resume his court calendar here by April 1, next.

Wife Jealous, Says Director

Mrs. Dora E. Kraft was so jealous of the screen actresses whom her husband, William James Kraft, director, had to work with, that she continually berated him, and finally forced a separation, he asserts in his complaint filed yesterday.

Mrs. Kraft was so extravagant that she ran up $5000 in bills before her husband could do anything about it, and in addition to this, she accused him of working late hours so he wouldn't have to associate with her, he charges. She also squandered foolishly $3000 of his savings, he asserts.

OHIOANS RALLY TUESDAY

Pupils of the Lavana Dramatic School will furnish the program at the rally of the Ohio State Society scheduled for next Tuesday evening at Veterans' Hall, 248 South Hill street.

PUBLISHERS
THE TIMES-MIRROR COMPANY
OFFICERS
HARRY CHANDLER, Pres. and Gen. Mgr.
MARIAN OTIS CHANDLER, Vice-Pres. and Secy.
FRANK X. PFAFFINGER, Treasurer.
DIRECTORS
Harry Chandler, Marian Otis Chandler, Frank X. Pfaffinger, Mabel Otis Booth, Harry Carr.

Los Angeles Times
EVERY MORNING IN THE YEAR.
DAILY FOUNDED DEC. 4, 1881—49TH YEAR.

RALPH W. TRUEBLOOD, Managing Editor.

Average for every day of February, 1930 192,254
Sunday only average for February, 1930 278,808
Average every day gain over February, 1929 9,056

OFFICES:
Day Times Building, First and Broadway.
Branch Office, No. 1, 610 South Spring Street.
Washington Office, 1217-1219 National Press Club Building.
Chicago Office, 360 North Michigan Avenue.
New York Office, 285 Madison Avenue.
San Francisco Office, 742 Market Street.
Seattle Office, 1232 White Henry Stuart Bldg.
In addition to the above offices, The Times is on file, and may be found by European travelers at the office of the American Express Company, Paris, and 1 Rue Scribe, Paris, France. The names of Californians registering at the last-named address will be published in The Times at intervals.

LOS ANGELES (Loce Ahng hayl ais)

MEMBER OF THE ASSOCIATED PRESS.
The Associated Press is exclusively entitled to the use for publication of all news credited to it or not otherwise credited in this paper and also all local news published here within.

The Times seeks at all times to be accurate in every published statement of fact. Readers who discover any important inaccuracy of statement will confer a favor by calling attention of the Editorial Department to the error.

No employee of The Times is permitted to accept any gratuity, in money or its equivalent, from any individual, group or organization having news or business relations with The Times. The public should clearly understand that it is unnecessary to pay anybody anything to get news into The Times and that any Times employee who accepts "gifts" calculated to influence his or her work for this newspaper is thereby rendered subject to immediate discharge.

Bad laws, if they exist, should be repealed as soon as possible; still, while they continue in force, for the sake of example, they should be religiously observed.

—Abraham Lincoln.

Today's Bible Text

Who shall lay anything to the charge of God's elect? It is God that justifieth. —Romans viii, 33.

WHAT'S IN A NAME?
Man named Straight confesses to holding up and robbing a Berkeley bank. Probably heard it so often he didn't comprehend its meaning.

ONE-TRACK MINDS
The fellow who declares loudly that "the schools is gittin' too fancy an' they learnt us just as much in the little red schoolhouse," is the one who wears those loud things in the haberdasher's window that you wondered about.

WEDDING KISSES
When the bride and groom kiss at the end of the ceremony, it is a good deal like the handclasp of two prize fighters just before the bout begins. However, both are old customs and nobody objects to them.

CONSIDERATE
At the very time that Europe is becoming too crowded for comfort and the five great powers are in conference over ways and means of stopping so many killings in war, along comes the automobile and takes care of the surplus. Isn't nature wonderful?

EVERYTHING BUT PRICE
All one hears nowadays about oil and gasoline is that there is too much of it. We know a lot of fellows who could use a few gallons once in a while if they would let the old law of supply and demand get to work. There is something that could be cut besides production and manufacture.

SHOCK ABSORBERS
The brayings of the Democratic mule didn't make the atmosphere of the Senate "shake and tremble" very long when leaders sought to take advantage of Mr. Hoover's anniversary in office to fire a broadside at the Republican Chief Executive. The facts of achievement served to nullify the effects of the anti-administration bombardment at its outset.

SPRING GARDENING
If some one would invent a game in which a row of new potatoes could be hoed by a mashie in the fewest number of strokes before they were sunk in the pot, one of our biggest problems would be solved. The trouble is there are too many just digging up divots with nothing but mutilated landscape to show for it.

ABOLISHING PARKING
Two years ago Chicago banned all parking in the extensive Loop district of that city. The merchants protested against the order. Now they say they are satisfied, as it has not reduced the volume of business in the least, but on the contrary it has gained considerably. New York now proposes a much more sweeping edict against parking. Police Commissioner Whalen has asked the City Council to abolish it in the southern part of the city, from the Battery to Fifty-ninth street.

The Commissioner proposes to apply the regulation gradually in order that more garages may be built to accommodate cars in the great business section that would be affected. He says that all new skyscrapers now being planned should have floors devoted to parking, as is now done in Philadelphia and San Francisco. The new Sutter Building in the Bay City, twenty-eight stories high, has sixteen parking floors, reached by a motor ramp extending from the street and is built to accommodate nearly 500 cars.

About 90,000 cars are parked every day in New York below Fifty-ninth street, about 60,000 in the street and the rest in garage hotels and common garages. New York has tried limited parking, but Commissioner Whalen says its enforcement takes up too much time of the police and is ineffective anyway.

Although downtown Los Angeles has not yet reached the point of density of New York traffic, it has nearly done so, and the no-parking plans of New York and Chicago are of interest here. So far we have but few very large garages, though there is one on Spring street that accommodates 1000 cars and is said to be the largest on the Coast, equal in capacity to the great Book Tower garage in Detroit.

CALIFORNIA LAND SHOW
The California Land Show, which gets under way at Washington and Hill streets today, is intended to bring to popular attention the possibilities of an industry which last year had a production of $750,000,000. There are other California industries, but agriculture is the basic one, as genuinely important as all the others put together. What it lacks in spectacular appeal is made up in other ways—and spectacular appeal is not lacking when the facts are gathered together and graphically illustrated, as they will be in this exhibition.

This land show is a nonprofit affair, sponsored by the Los Angeles Chamber of Commerce, the Los Angeles Realty Board and the California Real Estate Association. It will have exhibits from all the south and central counties of the State, as the district around San Francisco is co-operating actively.

California is unique in the bewildering variety of products obtained from her fertile acres, and those who consider that they are not interested in such a prosaic thing as agriculture will have a surprise coming when they visit this show. The California that may be seen and appreciated there is not the California that the tourist customarily sees—it would take months of travel and intensive search to seek out all the information that may be gathered there in an hour or two. Agricultural California staggers the imagination, but it is possible to comprehend something of its vastness and of its resources as yet undeveloped from the swift bird's-eye view that this show will give.

There are opportunities for hundreds of thousands, millions more, upon the lands of California. Confirmed city dwellers may get, at this land show, an understanding of what keeps the cities going, which alone is well worth their while. Those with a taste for country life will get still more out of it, for it may point out for them a different way of living, possible independence and possible wealth. This does not mean that every man can make a living from ten acres. But it does mean that there are comparative misfits in the cities by the thousands, who would be far healthier, wealthier and happier in some agricultural occupation, particularly tilling their own acres. The man who sits under his own vine and fig tree has compensations not to be expressed in dollars and cents—a platitude, perhaps, but not less true because it has been repeated so many times.

So that the California Land Show has a genuine interest for everybody and those who see it will be rewarded, at least with an increased respect for what the State has to offer and an increased knowledge of what a wonderland California really is.

EAST AND WEST AT GRIPS
Mahatma Gandhi in British India is attempting a campaign against an organized government the like of which is unknown in the history of revolutionary movements. In brief, he is marshaling the philosophy of the East against the ethics of the West, matching the passive resistance of 300,000,000 philosophically all-enduring orientals against the active administration of a handful of trained, resourceful, but possibly too self-confident officials.

Gandhi's scheme is well defined and apparently carefully planned. It is framed entirely on the idealism of Buddha. It disclaims all appeal to violence. It calls for incredible self-sacrifice on the part of the revolters. It presumes the suffering, stolid apathy of the massed herd will in time wear out the teeth and energy of the lone wolf. It believes that non-co-operation and civic disobedience, even though they entail for a while misery and hardship on millions of Hindu nationalists, will eventually force the British overlords to abandon a rulership which for them must spell financial ruin.

In making his calculations the ascetic Gandhi reckons without a whole company of hosts. He proceeds on the dubious assumption that the many millions who must sacrifice their homes and goods and civic rights and unresistingly acknowledge themselves outlaws are built on the same heroic mold as himself. Possibly many of them are, but it is safe to assume that the majority are not. A quiet and orderly defiance of the law sounds just about as convincing as "peaceful picketing" in the heat of a strike dispute. Human nature may differ east of Suez, but not to such an extent as this.

In the next place the Nationalist leader has no solid race or nation behind him. The 300,000,000 inhabitants of the peninsula are by caste, by religious fanaticism, by different racial origins, by the handicap of 200 languages hopelessly disunited. The people he would lead in this peaceful campaign to throw off British control include 68,000,000 fighting Mohammedans, who, if they love the Christians little, love the Hindus still less. The rajas, maharajas and Indian princes emphatically disapprove Gandhi's policy of separation from Great Britain.

From the invasion of Alexander to Clive's victory at Plassey India has been the arena of countless invasions, in none of which have the Hindus been able to put up any effective resistance. Since 1707 under British administration the lot of the natives, bad as it is today in many respects, is vastly better than it was before the formation of the British East India Company.

Gandhi may carry his last movement far enough to cripple British interests in India, but it will be at a terrible expense in suffering for the unfortunate natives. Moreover, India is filled with Red emissaries from Russia who in case of serious trouble would quickly turn Gandhi's peaceful revolution into an orgy of blood and destruction.

The collapse of British rule in India at the present time would be a world-wide catastrophe. Gandhi and his philosophy would crumble in the cataclysm. A new and dangerous field would be thrown wide open for planting the Red seed of Russian Communism. All Christian civilization would suffer in the repercussion. That the British authorities in India are taking the situation calmly and treating the Mahatma with urbane tolerance is a hopeful sign that the threatened revolution is not so serious as some of the Hindu Nationalist leaders would make it appear.

The LEE SIDE o' L.A.
By Lee Shippey

WE USUALLY think of pioneers as those who came to California sixty years or more ago. But we have other pioneers here. Mrs. William Harvey Brown, who lives at 1245 West Santa Barbara street, is making plans to go to South Africa within a few weeks to attend the celebration of the fortieth anniversary of the founding of Rhodesia. Her daughter Eleanor, who was born there, will go with her.

Mrs. Brown was a daughter of Chancellor Frank Snow of Kansas University, and her husband was a student there. In 1889 he went to South Africa for the Smithsonian Institution, arriving there just as the South African pioneers were setting out for Rhodesia. He joined them and received a land grant as a pioneer. A few years later he returned to marry Miss Snow and take her back to Rhodesia, where they lived until his death about fifteen years ago.

It all reminds us how rapidly the world is being settled and civilized. Forty years ago Rhodesia wasn't on the map—and even Southern California didn't amount to much.

Our Recent Past

While we were thinking of that, we heard Dr. Owen C. Coy, professor of history at U.S.C., make a most interesting and impressive speech on the newspaper history of California. There were no newspapers in California before the Americans took possession of the State, though Gov. Micheltorena had considered starting one. But hardly had the American flag been raised at Monterey when a newspaper was started, in 1846.

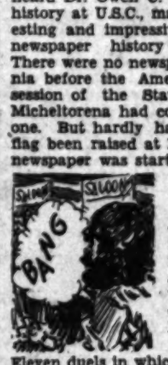

"Journalists"

In those days editors had to be fightin' men. Our first editor stood six feet eight, wore a coonskin cap and was handy with his shootin' irons. Eleven duels in which newspaper men participated took place in the next few years.

In a few years, it seems to us, that will be almost unbelievable history. We attended the annual newspaper day at the University of Southern California the other day and were almost lost in a sea of femininity. Several hundred high school journalism students were there and when the Cromble Allen trophy for the best high school newspaper was awarded to the Hollywood High School News it was a young lady editor who received it. In all the schools of journalism we have seen lately there is a majority of girl students.

It looks to us as if pretty soon the only career left open to us men will be marriage.

Blessed by Ill Health

Most of us are inclined to look on ill health as the saddest of things, but there are many thousands of people in Southern California to whom it has proved a great blessing.

Had they had good health they would have stayed put in some cramping position back East. But poor health has made them travel and see the world, broaden their mental horizon, develop resources they didn't know they had, grow to greater achievement than they otherwise would have known—and come to live in "God's country," in the enjoyment of all they have gained plus health regained. Inability to spend their powers recklessly has made them conserve them so that in middle age they have not only accomplished more, but have more reserve force than most of us have.

This may sound to eastern readers like California hokum. But if there is anyone who has lived here long enough to get acquainted who cannot look about his own neighborhood and see a number of people who prove it true we'll eat our red necktie.

Case in Point

Over in Brea, Orange county, the other night we were introduced to a man whose name we caught as Oldfield and who looked so husky we assumed his first name was Barney. But instead it was Rev. Dr. Oldfield—who had been sent out here to die a few years ago. In that one respect he certainly has failed to make good, for we never saw a healthier specimen and the way he cleaned up the splendid turkey dinner the Brea Eastern Star had provided would have made Jack Dempsey envious. Yet that, we soon learned, was only one of the doctor's minor accomplishments.

Unusual Club

We had gone to Brea as a guest of The Times Masonic Club, which was meeting with the Orange County Masonic Club, an organization which meets one month in one Orange county town, the next month in another, so that in the course of a year its members get in close touch with all parts of their county. We wonder if any other Southern California county has any sort of organization which operates on such a wise and pleasant plan.

At that gathering, by the way, we got a good joke on our friend, Dr. Fuller Swift. Dr. Swift was making a speech when a late-comer arrived. After listening for some minutes to the Swift-flowing oratory, the newcomer whispered to a neighbor:

"What's his subject?"

"'From Darkness to Light'," answered the other.

"You misunderstood me. I didn't ask how long he was going to talk. I asked his subject."

MERELY PITUITARY
Every murderer exhibits oversecretion of the thyroid gland. Every forger shows undersecretion of the pituitary gland. Every social misfit reveals malsecretion of some gland, says Ralph Reynolds of San Francisco, to a group of doctors and criminologists. His investigations were made at San Quentin. We have been blaming the crime wave on the parents, preachers and police. And now it seems the glands are the guilty parties.

WHERE WILL WE USE IT?
Oxford University is worried for fear that conversation will become a lost art. Clubs are being formed among students to foster it. But when the students graduate where will the practice come in, what with radios, bridge games, dinner orchestras and society entertainers. The modern hostess, remembering the conversational seances of her childhood, keeps her guests from being bored.

ARREST THAT POTATO
By James J. Montague

The "careless potato," sang blithe Thomas Moore,
Had little esteem for its worth;
It was wholly content with the leafage it wore
And the warmth of the nourishing earth.
"The bean or the pea might more loftily tower,
But it cared not a button for them;
Defiance it waved with its beautiful flower
While the dirt was hoed up to its stem."

And now we discover the reason, forsooth,
Why this plant with the musical name
Is prone to be blatant and rude and uncouth
And devoid of all feeling of shame.
It adopted this habit of devil-may-care
When by harrow or hoe it was goaded,
And flaunted its flowers aloft in the air
Because it was constantly loaded.

It never was shy or refined or restrained,
Its eyes had a sinister leer,
For always its earth-hidden tubers contained
The makings of whisky and beer.
These bulbous appendages, deep in the ground
With their seemingly cellulose cells,
A researching science has recently found
Are nothing but alcohol wells.

(Copyright, 1930, by The Bell Syndicate, Inc.)

THE UNIVERSITY OF SOUTHERN CALIFORNIA
Under the Direction of Dean Rockwell Hunt

X

THE SCHOOL OF SPEECH
BY DEAN RAY K. IMMEL

The teaching of the arts of speech at the University of Southern California dates back as far as the university itself. A class in elocution was organized as a part of the first program of classes offered at the University of Southern California in the fall of 1880, Miss M. D. McChain giving the instruction and serving as assistant in English when necessary. Tuition for this class in elocution was in addition to the regular tuition of $12 a term in the academy and $15 a term in the college.

There was considerable interest in literary and speaking activities, for the Union Literary Society was organized in the fall of 1880. It was composed of both men and women and probably of both academy and college students. However, it was felt that the name "Union" was too commonplace and the name was changed to "Platonian" in 1881, the membership being composed as in the first year. We read that in June, 1882, the annual commencement exercises of the society "were of very literary merit, consisting of essays, declamations and original orations, all of which were delivered in excellent style." There was also, in June, 1882, a prize declamation contest, in which twelve students competed for the highest honor, this contest being held at the suggestion of Rev. A. M. Hough "in order to stimulate the students in the art of public address."

In the fall of 1882 the faculty decreed that the Platonian society should be divided, men and women being placed in separate societies. Accordingly the women organized the Athena Society and the men reorganized the old Platonian Society and renamed it Aristotelian. These two societies have had a continuous existence since that year. When the central part of the building now called Old College was completed, in 1886, two large rooms on the third floor were given over to these societies and the activities in the field of speech have centered on that floor from that year to the present time.

In 1895 a school of oratory was organized, as a separate branch of the university system and Maude E. Willis was appointed principal. This is the same Maude E. Willis who was later to become a platform reader of national reputation. Of the newly organized school of oratory Leslie Gay says: "This was the successor of the classes in elocution which hitherto had been conducted in connection with the regular work of the college of liberal arts. A course of study was outlined, covering a period of two years, and the Delsarte System of Physical Culture and Expression was taught throughout the course."

In the fall of 1898 Lee Emerson Bassett succeeded to the principalship. Prof. Bassett has been for many years professor of English in charge of the speech division at Stanford University. He remained at the University of Southern California only one year and was succeeded by Jesse Martin Roberts in the fall of 1899. In that year "the courses in oratory, which included the physical culture work, were broadened and strengthened and the entire department was put on a higher plane."

The next significant event occurred in the fall of 1903, when Miss Beulah Wright was appointed head of the school of oratory and given the title of dean. She was a young woman of exceptional ability, character and personal charm. For fifteen years she guided the destinies of the school of oratory. Several of the courses which she built up are still being given as she gave them. She organized the work in public speaking and debating in the law school. Her debating teams debated Columbia and Northwestern universities, as well as the universities of Wisconsin and Pennsylvania and gave good account of themselves.

During many years the work of physical education fell within the scope of the school of speech. Miss Wright not only taught classes in speech, but she coached the girls' basketball teams and for a time had charge of the work in physical education for the entire university.

In 1906 Miss Elizabeth Yoder was invited to join the staff in speech. She remained a member of the staff for twenty-one years, resigning in the spring of 1929 to organize a school for girls in Florence, Italy. With the exception of Miss Wright, Miss Yoder probably exerted a greater influence upon the fortunes of the school than any other person. In 1918 Miss Wright resigned her position to marry Willard U. Comstock and Miss Yoder became dean, a position which she filled until the fall of 1924, in which year she resigned as dean, but continued teaching full time until her resignation from the faculty in 1929.

In the fall of 1922 an important change was made in the financing of the school of speech. Up to that time the principal or dean had assumed all financial responsibility, collecting tuition, paying teachers and purchasing supplies. In that year the university took over the school and the dean received a stated salary, thus putting the school on the same academic basis as other units of the university.

On the resignation of Miss Wright in 1918 the work was divided. Miss Yoder continued the work in reading and dramatics and Miss Gertrude Comstock continued the public speaking and debate work in the law school and in the college of liberal arts. Mr. Anthony Blanks, now on the faculty of the University of California, followed Miss Comstock in charge of work in public speaking.

In 1924 Ray K. Immel came from the faculty of the University of Michigan to the deanship of the school and again all of the work in speech, of whatever nature, was organized under a single head; it so remains today. University debating and oratorical contests, class and university plays and all class work in public speaking and debate, reading and dramatics, speech science, English phonetics and speech pathology and correction are all under the jurisdiction of the school of speech.

During the fifty years of university history the faculty in speech has grown from one member in 1880 to nine full-time members and one half-time member in 1929-30. Registrations in speech classes in 1929-30 number well above 1000. As late as 1924 there was one active candidate for the degree of master of arts in speech; in 1929-30 there are over thirty.

Several valuable gifts have aided materially in stimulating the work in speech at the university. In 1922 a gift of about $60,000 came from Anna M. Robbins, intended for an endowment, the income from which should be used to further public speaking and debating at the university. This makes possible an exceptional opportunity for participation in platform competition. In April, 1923, Mr. and Mrs. E. N. Currier established a foundation in honor of their son, Dale Currier, who made the supreme sacrifice in the World War. The income is used to promote speech training. Judge William M. Bowen annually provides six beautiful cups as awards for excellence in sincere and effective speaking. Undergraduates only are eligible to compete for these trophies. Mr. E. Neal Ames, Los Angeles attorney and alumnus and former debater, annually awards a beautiful cup to the best freshman debater. In 1929, Mrs. Sarah Taft Teschke presented to the school of speech, in behalf of Zeta Phi Eta Sorority, a large and very beautiful silver cup. The name of the speech senior having the highest scholastic average for the four years of university work is to be engraved on it each year, the cup to remain the permanent possession of the school of speech. These and other evidences of interest in the work of the school have stimulated the class and extra-curricular work very materially.

The school of speech enjoys very close and cordial relations with the motion-picture companies, especially through the medium of the Academy of Motion Picture Arts and Sciences. In the spring of 1927 Mr. W. R. MacDonald, instructor in the school and play director for the university, spent several months in close observation of the work done in the picture studios. Relations established through this contact have proved valuable to the university. In the spring of 1928, the first course in photoplay was given at this university, Mr. MacDonald having charge. Lecturers came from various studios to contribute their knowledge and experience.

In December, 1928, Dean Immel and Mr. MacDonald, with the aid of material in the form of films and sound records furnished by the Academy of Motion Picture Arts and Sciences, gave the first program of lectures and demonstrations ever given before the National Association of Teachers of Speech. The program was given at a Chicago theater in connection with the convention of the national association, and was attended by hundreds of teachers from all parts of the United States. The association authorized Dean Immel and Mr. MacDonald to prepare a plan for the awarding of a medal for the best work in voice, diction and interpretation in the talking pictures.

Speech education has been revolutionized in recent years. The old order stressed platform effectiveness almost exclusively. The new order stresses the "why." This is the era of speech research and investigation. In more than one school the older values have all but been lost sight of in enthusiasm for the new ideals. It has been the studied aim of the local school not to lose the point of view of platform proficiency while adopting the spirit of research and scholarly approach. The aim constantly kept in view is the personal improvement of the individual student.

The school of speech believes that it is a mistake to educate the vocal cords without the assurance that the student has something worth while about which to become vocal. All candidates for the degree in speech must elect two units of subjects from the college of letters, arts and sciences for every one unit that they elect in speech. This insures attention to the cultural and factual side of life. Hence the requirement that the student shall make contacts with natural science, modern languages, psychology, history, English and other subjects. Only by well-rounded education may the speaker justify his speaking.

WHAT OTHERS THINK ABOUT IT

THE FIREMEN WORK QUIETLY
[New York World]

In Washington, when a fire broke out near the house of Mr. Taft, a policeman reminded the firemen of the proximity of the distinguished sick man, and they put it out without any noise whatever. It was a piece of thoughtfulness that all of us will applaud, but it was also a novelty that most of us will think about. If firemen could go about their work quietly in this instance, is there any reason why they cannot do so in every instance? Is it really necessary that they screech their siren on the way to every little blaze, so that they make life almost intolerable on the streets which they usually choose for their route? One doubts. The justification for this uproar is that they must go at breakneck speed, and give some signal that will notify traffic to get out of the way. But we have learned much about traffic in recent years; we know that one outrider on a motorcycle can clear a path better than any siren, and with much less commotion. The truth, in all likelihood, is that the commotion of the firemen has become traditional with us, and is accepted without any disposition to inquire whether it might not be dispensed with.

WONDERS OF THE ZOO
[St. Louis Post-Dispatch]

The rhinoceros is commonly supposed to be so hardy that neither disease nor bullets can kill it. Nevertheless, a young rhinoceros for which St. Louis paid $7000 recently turned up its toes and died as if it might have been a rabbit.

This week much the same thing happened to a wolverine. In the days when we used to read W. A. Fraser's stories of the Canadian woods we gained the impression that beside a wolverine, which can dexterously take the bait out of a trap without springing it, a cat is a clumsy creature that has difficulty in keeping out of its own way. Yet this wolverine at the zoo climbed into a tree, which is its custom, slipped and broke its neck.

SOME MODEST REFORMERS
[Kansas City Star]

The Los Angeles Institute of Family Relations, designed to promote happy marriages, has started out with a fair promise of success. "We do not expect," says the heredity and eugenics specialist in charge, "to solve all the problems of mankind." This modest pronouncement commends the agency to thoughtful persons. It seems quite probable that, with a frank understanding of the limitations of human nature, something worth while could be done not only to improve the marriage relation, but human nature itself. When the latter is attended to, most marriages will turn out properly.

COMMUNISTS ENJOY THE HOLIDAY
[San Francisco Chronicle]

The Communists who attacked police stations in Germany to celebrate an anniversary certainly have a funny idea of a good time. Five of them were killed, many were wounded and there were wholesale arrests.

The occasion was the tenth anniversary of the deaths of Rosa Luxemburg and Carl Liebknecht in the German revolution of 1919. The Communists evidently thought it a proper occasion to make a few more martyrs and they succeeded.

It would hardly be our way of enjoying an afternoon, but of course there is no accounting for tastes.

PEN POINTS

Fifty million dollars wrong, either.

Florida has conquered the fruit-fly pest, but hasn't been able to do anything with grits.

A go-getter is a guy who walks fast to save a few minutes to spend watching the shovel.

Hell, for fat and lean Romeos, will be a place where they watch juries read their love letters.

The rotten decisions of some juries at last make the umpires spend their money.

Moving the furniture gives mother an excellent change of environment; gives dad new bark on the trees.

On the east coast of Florida the palms lean inland, and so do the hotels, of course, which are horizontal.

You aren't really old until you are reconciled to spring as a topic of conversation.

Certain crops are associated with certain tools, like the scythe, corn and the cultivator, wild oats and the

Americanism: Paying high commodities, fads and fashions dates by means of the calendar and yet wondering how the people "law conscious."

People say: "Hello, Bill!" Why not say: "Hello, Mike!"

This is the era of aviation, now the only big ship that wind is the Ship of State.

Manufacturers are trying to improve phonograph records. One method that improves the ear of people consists in making them by radio.

It is doubtless a happy marriage if man feel sorry for the groom and woman pity the bride.

How unfortunate that so many people who know how to solve race problems should live where there's only one race.

But of course that fellow who bankers pay for a confession to robber doesn't apply to the man who robs it from the banks.

Small-town people usually object if the talkies aren't talkies. Most everything they see is twisted or distorted a little.

Correct this sentence: "Only well-to-do patients are to be treated and sensible," said the doctor, "they never brood over their ordinary ailments."

Some people are so naturally solemn that any sign of gaiety in others seems to hurt them.

People are no worse than they used to be. They are only a little bolder about it.

THE TOPNOTCHER

I watch the fellow who cuts a swath, who wears the bells, and I admire his path; whatever glory he may get, whatever garlands he may wear, he certainly deserves it. I see people talk of supermen, think of giants of the past, write majestic tomes, and artists who read the stars, a stock of fine-tooth combs, chants great who advertise inspiring when one sees the tains of great industry largely, nobly plan; they are great, but who would the gent who shucks corn than any other? nearly every town we unassuming master who work is out of style; trouble shooter who can your old car's ills wring and promptly make it You take your watch to lads, who charge you hard-earned scads, and won't keep time; it goes seven hours a day, or slip along the way, until it's a crime. And then as last a guy who puts a dive eye, and sees just what he knows just why it jerks, and speedily works, and life's a great song. There is a hero the street, and people weary feet to sit in his chair; he has a gentle way of trimming off the hay that toiling fellows every trade, in every is some chap whose work who sets his standard takes a pride in doing tells us what he has we go there to buy.

(Copyright, 1930, by The Ohio

No Waste in Sardine

There is no waste in the canneries of the shores. The scales are sold manufacturers of The fish meal is many and in this waste oil is collected in the production of nishes. Even the the cans are baled England for reprocessing sheets of the metal.

Pity the Sleepless Father

"No," said he, "I never sleep while my young folks are out at night."

"Huh! How can you get along without any sleep?" demanded the man who knew the hours young people get in.

"I sleep in the daytime," he replied. "You see, I am a night watchman."—[Cincinnati Enquirer.

A Real
$1.55 P
Pure Silk Service H
remember — with lis
ments on the inside
sole—a nationally k
that ordinarily sells
pair!
Shown in Sunray,
Rose Dijon, B
Rose Beige, M
Guaranteed first quality, i
will want half a dozen
saving.
(Main Floor—Coult
Coulter Dry G
Seventh Street at

...DEN POINTS

Fifty million dollars can't ...rong, either.

Florida has conquered the ...uit-fly pest, but hasn't ...een able to do anything ...its.

A go-getter is a man who ...alks fast to save three ...es to spend watching a ...ovel.

Hell, for fat and ...omeos, will be a place ...ey watch juries snicker ...eir love letters.

The rotten decisions ...me juries at last reveal ...mpires spend their winters.

Moving the furniture not ...ves mother an ...hange of environment, ...ves dad new bark on his ...

On the east coast of Fl... ...e palms lean inland, except ...e hotels, of course, where ...e horizontal.

You aren't really old until ...e reconciled to symptoms as ...pic of conversation.

Certain crops are ...ith certain tools, like hay ...e scythe, corn and the ...tor, wild oats and the rain.

Americanism: Popu... ...mmodities, fads and ...ates by means of adverti... ...nd yet wondering how to ... ...e people "law conscious."

People say: "Hello, Doc... ...hy not say: "Hello, Mortic...

This is the era of steam ... ...w the only big ship driven ...nd is the Ship of State.

Manufacturers are trying ... improve phonograph ... ...ne method that impresses ... people consists in sending ... radio.

It is doubtless a happy ... ...age if men feel sorry for ...oom and women pity ...ide.

How unfortunate that all ... ...ople who know how to ... ...ce problems should live ... ...ere's only one race.

But of course that $5000 Yan... ...nkers pay for a dead ... ...bber doesn't apply to one who ...bs it from the inside.

Small-town people should ... ...ject if the talkies aren't clear ...ost everything they hear ... ...isted or distorted a little.

Correct this sentence: "... ...ell-to-do patients are so hard ...nd sensible," said the doc... ...hey never brood over imag... ...ary ailments."

Some people are so hopeless... ...lemn that any sign of gayety ... others seems to hurt them.

People are no worse than they ...ed to be. They are simply a ...tle bolder about it, that's all.

...RIPPLING RIVALS by Walt Mason

THE TOPNOTCHER

I watch the fellow who cuts ... ...ho cuts a swath, who's wearing ...ells, and I admire his curves ... ...hatever glory he may win ... ...hatever garlands he may wear ... ...e certainly deserves. When ...eople talk of supermen, w... ...ink of giants of the pen, who ...rite majestic tomes, of schol... ...sts who read the skies, of men ...ants great who advertise the ...ock of fine-tooth combs, I f... ...spiring when one sees the cop... ...lins of great industries who ...rgely, nobly plan; such men ...e great, but who would name ...e gent who shucks a lot more ...rn than any other man? In ...early every town we find some ...nassuming master mind, whose ...ork is out of sight; some ...ouble shooter who can tell why ...ur old car's not working well ... ...d promptly make it right. ...u take your watch to fix-it ...ds, who charge you many ...ard-earned scads, and still it ...on't keep time; it gains some ...ven hours a day, or jolts from ...ong the way, until it seems a ...ime. And then at last you find ... ...guy who puts a dice box in his ...e, and sees just what is wrong ... ...e knows just why it jumps and ...orks, and speedily repairs it ...ng. There is a barber down ...e street, and people jog in ...eary feet to sit in his large ...air; he has a gentle, soothing ...ay of trimming off the surplus ...y that tolling voters wear. In ...ery trade, in every line, there ... some chap whose work is fine, ...ho sets his standard high; he ...kes a pride in doing well; he ...lls us what he has to sell, and ...e go there to buy.

...opyright, 1930, by The George Matthew Adams Service)

No Waste in Sardine Canneries

There is no waste in the sardine ...neries of the New England ...ores. The scales are sold to the ...anufacturers of artificial pearls, ...e fish meal is in demand in the ...any and in this country, and ...ste oil is collected and used in ... the production of paints and var... ...shes. Even the tin cuttings from ...e cans are baled and shipped to ...gland for reprocessing into new ...eets of the metal.

WOMAN ACCUSED OF AID IN MURDER

Mrs. Lillian B. Harvey

...ife of Harvey Also Arrested

...Charged With Killing of R. F. Gottschall

...Arraigned and Hearing Set for Thursday

...Said to Be Illegally Married to Mate

...ing a surprise move in the ...igation of the murder of Roy ...ttschall, police yesterday morn... ...ok into custody Mrs. Lillian ... on a warrant charging ... with her husband, Wil... Harvey, with murder and ...

...rrest was made in the office ... ...ttorney, R. S. Hahn, by ... ...ssistant Stevens of the ...micide detail. The war... ...ssued by Municipal Judge ... after a complaint had been ... by the detectives from ...ttorney Cooper.

...WERE ARRAIGNED

...Harvey was taken immedi... ...to County Jail and with ... ...rraigned later before Mu... ...dge Bellard. The two ... held without bail to ... ...reliminary hearing next ...

...ife has been in the custody ... on suspicion of murder ... ...oy Gottschall died from ... in the head.

...ttorney Ely pair with bur... ...Detective Stevens declared ... ...evidence that Harvey and ... broke into Gottschall's ... ...at 1308 West Eighty-ninth ... the 1st inst. Their object, ... are said to have admitt... ...ey was to obtain furniture ... Mrs. Harvey said belongs to ...Gottschall returned while ... and his wife were on the ... and a fight ensued, po...

...GAS PIPE USED

...Mrs. Gottschall fired three ... a revolver at him and ...attack Gottschall over the ... a piece of gas pipe in ... Mrs. Harver corrob... ...husband. Two days lat... ...died.

...Unless they will be able ... Harvey as a witness ... husband as they have ... to be married a second ... without being legally sep... ...om her first one. The lat... ...so say, is William Harvey ... ...ho has been located in ...Worcester, R. C.

...Receives ...Term for ...cklessness

...ed of reckless driving aft... ...been drinking, Dr. Wheel... ...on of 7017 South Haas ... and to jail for sixty ...Municipal Judge Bush yes...

...H. Thompson of Trono ... ...ter Dr. Melvin crashed ... parked car at Seventy... ...San Pedro streets, in... ...Thompson and his wife. ...Agnes Kirkpatrick testified ...physician had been drink...

...L. Cuzan of 12813 Beverly ... was given the option of a ...$100 fine or spending ... in jail after conviction ...Judge Bush on reckless driv...

College Chain Adds New Shop

Opening of a College Boot Shop at 547 South Broadway added a new link to this chain of shoe stores. This marks the fourth store of this concern now in Los Angeles and is the second opened within eighteen months. The stores feature smart modes in feminine footwear.

The College Boot Shops have been operating in Los Angeles for a period of twelve years and during that time have shown a steady growth.

SANTA FE MATERIAL HANDLERS TO MEET

Some 250 employees of the Santa Fe Railway who buy and handle the company's materials and supplies will attend the twelfth annual meeting of the purchasing and stores department of the Santa Fe system at San Bernardino, the 10th to 13th inst., inclusive. The meeting, called to discuss departmental problems, will be in charge of H. E. Ray, general storekeeper.

WOLVERINES WILL PICNIC

Dr. M. R. Parmelee, president of the Michigan Association of Southern California, announced yesterday that plans have been completed for the picnic reunion of former Wolverines Saturday, the 15th inst. at Sycamore Grove Park.

A Real Sale!

$1.55 Pair

Pure Silk Service Hose—all-silk, remember—with lisle reinforcements on the inside of welt and sole—a nationally known brand that ordinarily sells for $1.95 a pair!

Shown in Sunray, Turftan, Rose Dijon, Beigine, Rose Beige, Manon

Guaranteed first quality, in all sizes—you will want half a dozen pairs at this saving.

(Main Floor—Coulter's)

Coulter Dry Goods Co.

Seventh Street at Olive

Pleated Scarfs

in bright monotones and color combinations—greens, lavender, blue, tan and red; special $1.50

(Main Floor—Coulter's)

Coulter Dry Goods Co.

FOUNDED IN 1878

Seventh Street at Olive

New HATS $12.50

The cleverest hats imaginable have just come in—in

Bakou or Chanvre Soie

Two new soft flexible straws in off-the-brow or the novel brim of various widths.

Dainty velvet ribbons trim them, lending a dressy touch; and some are trigly tailored for street or sports wear.

Models sketched show two of many shown at this attractively low price. Colors include all of the favored Spring shadings to complement or harmonize.

(Third Floor—Coulter's)

The Washable Slipon

Is justly favored for Spring in capeskin gloves, with a contrasting trim at the wrist that is very flattering to the hands; and in all Spring shades and every size $2.65

(Main Floor—Coulter's)

Shark for Bags

One of the favored materials, indeed, as exemplified in new arrivals, so attractively priced. Black, blonde, blue, tan, green shades provide exactly the one you are looking for; each bag carefully lined and finished. $5.00

(Main Floor—Coulter's)

Silks That Launder, for Sports

A silk that will withstand tubbings is almost essential in true sports apparel—here are some favorites—

Silk Shantung

Plain shades and white; two widths, 40 and 32 inches; of a fine quality, yard $1.95

Printed Shantung

32 inches wide—white and colored grounds upon which appear dots and figures; values at, yard $1.95

Silk Damask

From China; 28 inches wide; in white and sports colors; a favorite silk; yd. $1.95

Printed Silk Shantungs

36 and 40 inches wide—in flowers, dots and sports designs of much attractiveness on white and colored grounds; yard $2.95

Basque Stripe Silks

In the popular pastel tones—eight of them—and white; 32 inches wide; a new and very popular silk at, yard $2.95

(Second Floor—Coulter's)

Arrow Trump Shirts

Please almost every man because their colors are guaranteed fast, and the fit is guaranteed permanent!

Their price in white (neckband style, collar-attached) is ..$1.95

In colors, which include two popular new shades—peach and Burgundy—collar-attached only, ...$2.15

(Main Floor—Coulter's)

Bronze Book Ends

Oriental, Antique and Nile bronze-finished book ends in six interesting and novel designs; you would expect to pay five dollars for any of them! $3.95

Boudoir Lamps—imported Dresden-like figures with pastel shades to match, complete for.....$5.95

Chinese Embroidered Runners—made from genuine old sleeve bands and Mandarin bands..... .....$1, $2.25 and $3.75

Roseville Pottery—new arrivals in dainty shapes and types.

(Gift Shop—Fourth Floor)

The Cape is Smart

On recent arrivals in

2 and 3-Piece Knitted Suits

And the Boucles that fashion favors so strongly.

Embroidered sleeveless models may intrigue you, if you do not care for the cape style, which is particularly good in the smaller sizes, and in black-and-white.

All fashionable shades to choose from, in sizes 14 to 44.

$29.50-$69.50

(Third Floor—Sportswear—Coulter's)

Every Spring Dress Has Its Jacket

And a world of style up its cute little sleeves! You may wear them under your coat or without your coat, according to the weather—but wear an ensemble you MUST, if you would be really style-wise!

Tweed Mixture

Show the longer coats with distinctive blouse; flared and pleated skirts, and cleverness of sleeves. Some are sleeveless, of course.

Prints

Continue in the forefront of popularity, and you may have your favorite shade, to be sure, in one style or another.

New Street Dresses

In prints and plain colors, permit the matching of your present coats in the most charming fashion—and if you haven't a suitable coat Coulter's have—and we want you to see and try them on—today.

(Third Floor—Coulter's)

$25

Blazer Jackets $7.50

Complete the girlish ensemble—of Botany flannel in combined broken stripes. Well tailored, this garment provides an ideal wrap for early Spring wear—red, blue and orange stripe combinations to choose from.

Sweaters, Blouses, $2.95

Attractive all-wool jersey sweaters with new necklines and smart trimmings; blouses of crepe de chine in eggshell—sleeveless, with frilled neck and bow tie; sizes 7 to 14 years in each.

Wool Crepe Skirts $3.95

For school wear, with sweater or blouse and blazer jacket — all-wool crepe, pleated all around; with detachable wash bodice top. Blue, tan, red, almond green, and the pastels in Nile, maize and white; 7 to 14 year sizes.

(Fourth Floor—Coulter's)

Notions

Dress Shields — double covered; flesh or white; sizes 2, 3 and 4; pair 20c
Three pairs 50c

Sanitary Aprons—in silk 50c

Sanitary Shadow Skirts—rayon jersey, with silk panel and lace trimmed.. .....$1.50

Sanitary Belts — of silk elastic 50c

Sanitary Pads — Vel-Pak; soluble and absorbent; twelve to the box..... .....Four Boxes $1.00

Corset Garters — sew-on, pair 15c

Bloomer Elastic—6-yd. bolts 20c

Luncheon Doilies—the Happy Hostess set of five; waterproof and easily cleaned, set.... .....$1 and $1.50

Chair Pads—crash covered in gay tones 25c

Sets—ironing board pad and cover 65c

Garment Bags—of cretonne, holding eight hangers 85c

(Main Floor—Coulter's)

Theaters—Amusements—Entertainments

Million Dollar 3RD & BDWY 25¢ TILL 1 P.M.
Reginald DENNY FIRST TIME IN L.A.
EMBARRASSING MOMENTS
HIS FIRST ALL TALKIE!

SUBURBAN and NEIGHBORHOOD THEATERS

FOX WEST COAST THEATERS

LOS ANGELES

ADAMS
Sat.—Norma Shearer in "Their Own Desire," Talkie
Sun., Mon., Tues.—Jack Holt in "Flight," Talkie

BALBOA
Sat.—"Hallelujah," Talkie
Sun.—Edmund Lowe in "This Thing Called Love," Talkie
Mon.—"Cameo Kirby," Catholic Benefit
Tues.—Nancy Carroll in "Sweetie," Talkie

BOULEVARD
Sat., Sun., Mon., Tues.—"The Sky Hawk," Talkie

BROOKLYN
Sat.—Ann Harding in "Her Private Affair," Talkie
Sun., Mon.—Norma Shearer in "Their Own Desire," Talkie
Tues.—Nancy Carroll in "Sweetie," Talkie

CARLTON
Sat.—Victor McLaglen in "Hot for Paris," Talkie
Sun.—Clive Brook in "Red Hot Rhythm," Talkie
Mon., Tues.—Ann Pennington in "Tanned Legs," Talkie

CRYSTAL 3201 Whittier Boulevard
Sat.—Edmund Lowe in "This Thing Called Love," Talkie
Sun., Mon.—"Hallelujah," Talkie
Tues.—Virginia Valli in "Last Zeppelin," Talkie

FIGUEROA
Sat.—Will Rogers in "They Had to See Paris," Talkie
Sun., Mon.—Lenore Ulric in "South Sea Rose," Talkie
Tues.—Pickford and Fairbanks in "Taming of the Shrew," Talkie

GOLDEN GATE Whittier Blvd. at Atlantic Ave.
Sat.—Richard Dix in "Seven Keys to Baldpate," Talkie
Sun.—Blanche Sweet in "Women Racket," Talkie
Mon., Tues.—"The Sky Hawk," Talkie

HIGHLAND
Sat.—Wm. Boyd in "His First Command," Talkie
Sun., Mon.—Lenore Ulric in "South Sea Rose," Talkie
Tues.—Pickford and Fairbanks in "Taming of the Shrew," Talkie

JEWEL
Sat.—Hoot Gibson in "Courtin' Wildcats," Talkie
Sun., Mon.—George Bancroft in "The Mighty," Talkie
Tues.—Joan Crawford in "The Unfaithful," Talkie

LA BREA
Sat.—Warner Baxter in "Romance of the Rio Grande," Talkie
Sun., Mon.—Buddy Rogers in "Half Way to Heaven," Talkie
Tues.—Arthur Lake in "The Dance Hall," Talkie

MANCHESTER
Sat., Sun.—Lenore Ulric in "South Sea Rose," Talkie
Mon., Tues.—Pickford and Fairbanks in "Taming of the Shrew," Talkie

MESA
Sat.—Robert Armstrong in "Oh Yeah," Talkie
Sun., Mon.—Jack Holt in "Flight," Talkie
Tues.—Buddy Rogers in "Half Way to Heaven," Talkie

RITZ Wilshire at 14th Sts.
Sat.—Pickford and Fairbanks in "Taming of the Shrew," Talkie
Sun., Mon., Tues.—Gary Cooper in "Seven Days Leave," Talkie

RIVOLI
Sat.—Wm. Haines in "Navy Blues," Talkie
Sun., Mon., Tues.—Will Rogers in "They Had to See Paris," Talkie

SAN CARLOS At Griffin and No. Main
Sat.—Evelyn Brent in "Darkened Rooms," Talkie
Sun., Mon., Tues.—Janet Gaynor in "Christina," Fox Talkie

STARLAND
Sat.—Warner Baxter in "Romance of the Rio Grande," Talkie
Sun., Mon.—Robert Armstrong in "Oh Yeah," Talkie
Tues.—Fred Kohler in "Hell's Heroes," Talkie

SUNBEAM 6525 Compton Avenue
Sat.—Buddy Rogers in "Half Way to Heaven," Talkie
Sun., Mon.—Basil Rathbone in "Bishop Murder Case," Talkie
Tues.—Maurice Chevalier in "The Love Parade," Talkie

UPTOWN
Sat., Sun.—Gary Cooper in "Seven Days Leave," Talkie
Mon., Tues.—"Hollywood Revue," Talkie

WESTLAKE 626 South Alvarado Street
Sat.—Gary Cooper in "Seven Days Leave," Talkie
Sun.—Arthur Lake in "The Dance Hall," Talkie
Mon., Tues.—"Hollywood Revue," Talkie

WILSHIRE
Sat., Sun.—Wm. Boyd in "His First Command," Talkie
Mon., Tues.—Will Rogers in "They Had to See Paris," Talkie

ANAHEIM

FOX
Sat., Sun.—Rudy Vallee in "The Vagabond Lover," Talkie
Mon., Tues.—Maurice Chevalier in "The Love Parade," Talkie

BELL

ALCAZAR
Sat.—Richard Dix in "Seven Keys to Baldpate," Talkie
Sun.—Helen Kane in "Painted Heels," Talkie
Mon., Tues.—Basil Rathbone in "Bishop Murder Case," Talkie

BEVERLY HILLS

BEVERLY 20415 Beverly Drive
Sat.—Buddy Rogers in "Half Way to Heaven," Talkie
Sun., Mon., Tues.—Basil Rathbone in "Bishop Murder Case," Talkie

FULLERTON

MISSION
Sat.—"The Haunted Stranger," Talkie
Sun., Mon.—Norma Talmadge in "New York Nights," Talkie
Tues.—Ronald Colman in "Condemned," Talkie

GLENDALE

ALEXANDER
Sat., Sun.—Richard Dix in "Seven Keys to Baldpate," Talkie
Mon., Tues.—Greta Garbo in "Anna Christie," Talkie

GLENDALE
Sat., Sun.—Basil Rathbone in "Bishop Murder Case," Talkie
Mon., Tues.—Helen Morgan in "Roadhouse Nights," Talkie

HAWTHORNE

PLAZA
Sat.—Maurice Chevalier in "The Love Parade," Talkie
Sun., Mon.—"The Cockeyed World," Talkie
Tues.—Arthur Lake in "The Dance Hall," Talkie

HOLLYWOOD

APOLLO 5545 Hollywood Blvd.
Sat.—Bella Baker in "Song of Love," Talkie
Sun., Mon., Tues.—"Hallelujah," Talkie

CARMEL Crossroads Junction, Hollywood
Sat.—Gary Cooper in "Seven Days Leave," Talkie
Sun., Mon., Tues.—Richard Arlen in "Burning Up," Talkie; "Hunting Tigers in India," Sym.

GRANADA
Sat.—Janet Gaynor in "Christina," Fox Talkie
Sun., Mon.—Edmund Lowe in "This Thing Called Love," Talkie
Tues.—Sally O'Neil in "Broadway Scandals," Talkie

HOLLYWOOD 6467 Hollywood Blvd.
Sat., Sun., Mon., Tues.—Will Rogers in "They Had to See Paris," Talkie

IRIS 6356 Hollywood Blvd.
Sat., Sun., Mon., Tues.—Charles Bickford in "Hell's Heroes," Talkie

PARAMOUNT 5526 Santa Monica Blvd.
Sat.—George Bancroft in "The Mighty," Talkie
Sun., Mon., Tues.—Nancy Carroll in "Sweetie," Talkie

VISTA (Formerly Hard's)
Sat.—Norma Shearer in "Their Own Desire," Talkie
Sun., Mon., Tues.—Edmund Lowe in "This Thing Called Love," Talkie

NORTH HOLLYWOOD

EL PORTAL
Sat.—Rudy Vallee in "The Vagabond Lover," Talkie
Sun., Mon., Tues.—Jack Oakie in "Hit the Deck," Talkie

HUNTINGTON PARK

CALIFORNIA
Sat.—"Hunting Tigers in India," Sym.; "The Grand Parade," Talkie
Sun.—"Wall Street," Talkie
Mon., Tues.—Helen Kane in "Painted Heels," Talkie

INGLEWOOD

GRANADA
Sat.—"Khiliter," Talkie
Sun., Mon.—Richard Dix in "Seven Keys to Baldpate," Talkie
Tues.—Greta Garbo in "Anna Christie," Talkie

INGLEWOOD
Sat.—Blanche Sweet in "Woman Racket," Talkie
Sun., Mon.—Helen Morgan in "Roadhouse Nights," Talkie
Tues.—"The Sky Hawk," Talkie

LONG BEACH

EGYPTIAN
Sat., Sun.—Wm. Haines in "Navy Blues," Talkie
Mon., Tues.—Gary Cooper in "Seven Days Leave," Talkie

IMPERIAL
Sat., Sun., Mon., Tues.—Gaynor and Farrell in "Sunny Side Up," Talkie

WEST COAST
Sat., Sun., Mon., Tues.—Greta Garbo in "Anna Christie," Talkie

OCEAN PARK

DOME
Sat., Sun.—Helen Morgan in "Roadhouse Nights," Talkie
Mon., Tues.—Greta Garbo in "Anna Christie," Talkie

ROSEMARY
Sat., Sun.—Rod La Rocque in "Linked Doors," Talkie

PASADENA

FLORENCE
Sat., Sun., Mon., Tues.—Winifred Westover in "Lummox," Talkie

POMONA

CALIFORNIA
Sat.—Richard Dix in "Seven Keys to Baldpate," Talkie
Sun.—Mary Brian in "Marriage Playground," Talkie
Mon., Tues.—"The Sky Hawk," Talkie

REDONDO

REDONDO
Sat.—George O'Brien in "The Lone Star Ranger," Talkie
Sun.—Wm. Powell in "Street of Chance," Talkie
Mon., Tues.—Ronald Colman in "Condemned," Talkie

SAN PEDRO

CABRILLO
Sat., Sun.—Richard Arlen in "Burning Up," Talkie
Mon., Tues.—"The Cockeyed World," Talkie

STRAND
Sat., Sun.—Dunnee Sisters in "It's a Great Life," Talkie
Mon., Tues.—Harold Lloyd in "Welcome Danger," Talkie

SANTA ANA

BROADWAY
Sat., Sun.—Richard Dix in "Seven Keys to Baldpate," Talkie
Mon., Tues.—Kenneth MacKenna in "Men Without Women," Talkie

FOX WEST COAST
Sat., Sun.—Helen Kane in "Painted Heels," Talkie
Mon., Tues.—Winifred Westover in "Lummox," Talkie

SANTA MONICA

CRITERION
Sat., Sun.—Wm. Powell in "Behind the Makeup," Talkie
Mon., Tues.—"The Cockeyed World," Talkie

VENICE

CALIFORNIA
Sat.—"The Grand Parade," Talkie
Sun., Mon., Tues.—George O'Brien in "The Lone Star Ranger," Talkie

WHITTIER

SCENIC
Sat.—Marion Davies in "Not So Dumb," Talkie
Mon.—Lenore Ulric in "South Sea Rose," Talkie
Tues.—Lowe and McLaglen in "The Cockeyed World," Talkie

STRAND
Sat.—"The Drake Case"

WILMINGTON

GRANADA
Sat.—Gaynor and Farrell in "Sunny Side Up," Talkie
Sun.—Wm. Powell in "Street of Chance," Talkie
Mon., Tues.—Marion Davies in "Not So Dumb," Talkie; "The Delightful Rogue," Talkie

COMMUNITY THEATERS

LOS ANGELES

ALVARADO 710 South Alvarado Mallove Daily 2 P.M.
Today—Conway Tearle in "The Last Zeppelin"
Sun., Mon.—Dorothy Mackaill in "The Great Divide"
Tues., Wed.—Dunnee Sisters in "It's a Great Life"

AMBASSADOR All Talking 7:15 and 9:30 P.M.
Today—George Jessel in "Love, Live and Laugh"
Sun., Mon.—Belle Baker in "Song of Love"
Tues., Wed.—King Vidor's "Hallelujah"

ARROYO Dayton Ave. at Cypress
Today—All Star Cast in "Three Live Ghosts"
Sun., Mon.—H. B. Warner in "Tiger Rose"
Tues., Wed., Thurs.—Jack Holt in "Flight"

ART 551 South Main Street
Today—"Forgotten Faces"
Sun., Mon., Tues.—"The Water Hole"

KNOLL Western at 80th Street
Today—Belle Baker in "Song of Love"
Sun., Mon.—Charlotte Greenwood in "So Long Letty"
Tues., Wed.—"Side Street" and "Is Everybody Happy?"

McKINNEY'S PLAYHOUSE 1224½ West 7th Street
Today—Harold Lloyd in "Welcome Danger"
Sun., Mon.—Ann Harding in "Her Private Affair"

McKINNEY'S REGENT 4012 South Vermont Ave.
Last Day—Jack Holt in "Flight"
Sun.—Extra Week—John Barrymore in "General Crack"

MOON 323 South Main Street
Today—"Charming Sinners"
Sun., Mon., Tues., Wed.—"Thunder"

OPTIC 320 South Main Street
Today, Sun., Mon.—"Street Girl"
Tues., Wed., Thurs.—"Madame X"

REGENT 148 South Main Street
Today, Sun., Mon.—"Time, Place and the Girl"
Tues., Wed., Thurs.—"The Wheel of Life"

RIVIERA 5002 West Adams
Today—Olive Borden in "Half Marriage"
Sun., Mon.—Alice White in "The Girl From Woolworth's"
Tues., Wed.—Richard Barthelmess in "The Drag"

TIVOLI
Today—"The Wagon Master" and "Love, Live and Laugh"
Sun., Mon., Tues.—"Hallelujah"

WESTERN Western Ave. at 39th St.
Today—Charlotte Greenwood in "So Long Letty"
Sun., Mon.—Joan Crawford in "Untamed"
Tues., Wed.—Irene Bordoni in "Paris"

ANAHEIM

FAIRYLAND

BREA

RED LANTERN

HOLLYWOOD

LARCHMONT Larchmont Blvd. at Beverly
Today—"Little Johnny Jones" and "Seven Footsteps to Satan"
Sun., Mon.—Irene Bordoni in "Paris"
Tues., Wed.—Nanita Bliss in "Tiger Rose"

MAR-CAL 6825 Hollywood Boulevard

MARQUIS Santa Monica Blvd. and Dohany Drive

GLORIA TO SING IN OPERETTA

Comedian Given Feature Role in R.-K.-O. Musical; Warners Secure Youthful Star for "Fame;" Laura La Plante May Sign Contract

BY GRACE KINGSLEY

So great a success has Gloria Swanson made with her singing in pictures, that she is planning to appear in a series of operettas, according to information received yesterday.

GLORIA SWANSON

The first of these is to be produced soon, and Paul Stein will direct. The operetta is to be an original, but the nature of it and the names of the composers who will write it are not yet ready for announcement.

At present Stein is directing "Bride 66" for United Artists, the operetta in which Jeannette MacDonald, Robert Chisholm, Joe E. Brown, Zazu Pitts, Harry Gribbon and others are being featured.

NED SPARKS PLAYS R.-K.-O. COMIC LEAD

When "The Fall Guy" gets under way, it will have in the principal comedy role no less clever an actor than Ned Sparks.

NED SPARKS

Jack Mulhall and Mae Clarke are cofeatured in the leads.

The present role will be Sparks's first assignment under his new contract with R.-K.-O., which is looking about for the best available material for this popular comedian, who has so many screen and stage successes to his credit.

Warners Sign Youthful Star

Replete with glory in the way of New York stage triumphs, that youthful and brilliant player, Junior Durkin, has arrived in Hollywood and has been assigned an important part in "Fame," in which Belle Bennett is to be starred.

Young Durkin, who is but 14 years of age, took New York by storm when he played in "Courage," and it is more than likely that Warners will sign him on a long-term contract.

Laura La Plante's Plans

Since severing her connection with Universal, Laura La Plante's plans are uncertain. However, it is understood that she is to sign either with R.-K.-O. or with First National. Her husband, William Seiter, is under contract to the latter company.

LAURA LA PLANTE

But probably before doing any more screen work Miss La Plante and Seiter will take a trip, quite likely to Europe, as soon as Seiter gets a vacation long enough to provide for the journey.

Columbia Signs Leads

"Soldiers and Women," from the New York stage play, is to get under way within a day or two.

In the meantime Columbia has signed Grant Withers for the male lead, and Helen Johnson and Aileen Pringle for the two feminine leads.

Other important roles will be filled by Walter McGrail and Emmett Corrigan.

Edward Sloman is to direct, and the picture will be a special with musical features and some color photography.

Actress May Sign Contract

There is a strong likelihood, we hear, that Wynne Gibson will sign a long-term contract with R.-K.-O., that organization holding such an option on her services.

WYNNE GIBSON

In the meantime Miss Gibson has been given a featured role in "The Fall Guy."

Miss Gibson played the leading feminine role in M.-G.-M.'s picture, "The Song Writer," being brought west for the role from New York, where she appeared in several notable stage productions.

George Marion In It

George Marion, who recently appeared in one of the outstanding roles of the year as Greta Garbo's father in "Anna Christie," has been rewarded with another fine role. He was yesterday chosen for the part of Pop Riker in "The Big House," Metro-Goldwyn-Mayer's drama of penitentiary life.

TOWER
8TH & BROADWAY
Marilyn MILLER
Broadway's Brightest star dances and heralded everywhere as the new sweetheart of the screen.
"Sally"
Tower Prices Prevail!
The Tower was built for sound and sight. You can see and hear distinctly from every seat! Follow the crowd.
Do you value your health? We appreciate your patronage by protecting your health with our washed air system.

Theaters—Amusements—Entertainments

the talking screen's supreme triumph
Orpheum 9TH & BWAY
CONTINUOUS 9:45 A.M. TO 11:30 P.M.
radio pictures presents
Herbert Brenon's dramatic thunderbolt
alive with elemental passions and warm, human tenderness...saturated with reality
"the case of sergeant GRISCHA"
35¢ TO 1 P.M.
with CHESTER MORRIS JEAN HERSHOLT BETTY COMPSON ALEC B. FRANCIS

Thrilling Chilling All Talking Mystery Drama
R-K-O
"MURDER ON THE ROOF"
30¢ TO 1 P.M.
with DOROTHY REVIER RAYMOND HATTON MARGARET LIVINGSTON
Greater R-K-O VAUDEVILLE
HEALY & CROSS
3 ALEXANDER SISTERS
KEN CHRISTY & CO.
BLOCK & SULLY
CONTINUOUS 10AM-11PM
4 SHOWS 2:30-4:7-9:15

California LandShow
HILL ST. AT WASHINGTON.
Daily 10 a.m. to 11 p.m.
Starting Sunday
GRAND OPENING
Saturday Evening
MARCH 8, 7 P.M.
Gorgeous Displays
Adults 25c, Children 10c
See the Redwood Forest

HORSE SHOW TICKETS
AT B. H. DYAS CO. (Downtown) and LOG CABIN (Hollywood)
Barker Bros. | Pacific Harness & Saddlery Co.
The Broadway Dept. Store | Standard Mercantile Company
Los Angeles Riding Club | And All Ticket Brokers
May Company
BOX SEATS $2.00 to $3.00 | RESERVED SEATS $1.00 | GENERAL ADMISSION 50c
LAST DAY
SPORTS AUDITORIUM WILSHIRE BLVD. AT FAIRFAX AVE.
MATINEE TODAY 2 P. M. LAST PERFORMANCE TONIGHT 8 P.M.
WONDERFUL ENTERTAINMENT EVERYBODY WELCOME
BE SURE AND GO TODAY OR TONIGHT

PALACE HOLLYWOOD REVUE
JOAN CRAWFORD BESSIE LOVE CONRAD NAGEL NORMA SHEARER POLLY MORAN MARIE DRESSLER LAUREL & HARDY
25¢ AT 1 P.M.
BOWL. BAT. 64 and 3d MADISON 2271

CIVIC REPERTORY THEATRE
HOLLYWOOD MUSIC BOX
ROMANTIC YOUNG LADY
OPENS MONDAY MAR 10TH
LAST DAY—"A Bill of Divorcement"—Mat. Today.

99TH SEASON 500 IN CAST
MISSION PLAY AT SAN GABRIEL
R.D. MacLEAN AS FRAY JUNIPERO SERRA
PRICES 50¢ 75¢ $1.00 $1.50 $2.00
EVERY AFTERNOON EXCEPT MONDAY 2:15 — WED. AND SAT. EVE. 8:15

BURLESQUE AT THE BURBANK THEATER
"MIDNIGHT BABIES" with EVELYN MYERS
Grace Carlon, Nell Ryder and Company of 25

Splendid USED CAR BARGAINS always to be found in TIMES WANT ADS

WHERE TO DINE AND DANCE

Cafes, Restaurants, Tea Rooms

SOMETHING NEW AT THE
New Hotel ROSSLYN
HART BROTHERS COMPANY Owners and Managers 5th & MAIN
$1 Special 7 Courses Fried Chicken or T-Bone or Tenderloin Steak Dinner $1
Served from 5 to 7:30 P. M. Every Day Including Sundays
One trial will convince you that this is the best $1.00 dinner in Los Angeles
Also our regular 50c dinner is served during the same hours, and the same popular 50c luncheon is served every day from 11:30 A.M. to 2 P.M.

THE ORIGINAL JOHNSON'S CAFE
Ardmore at Wilshire Blvd.
BRING THE FAMILY HERE FOR DINNER TOMORROW
$1 Sunday Dinner $1
Choice of Chicken, Turkey, Filet Mignon and others
Children's Dinner ½ Price
Week days Lunch 50c Dinner 85c
Announcing the return of Ballow, our former chef

Served Sundays 12 to 8
A delightful Drive — A Wonderful Dinner! -$1.50-
Served Week Days 6 to 8
SAINT ANN'S INN—Santa Ana
—A European Plan Hotel—

La Ramada Inn
"The Historical Old Adobe"
Huntington Dr. and San Gabriel Blvd., San Marino
Most romantic SPANISH INN
Service in studio or room by Gowns
to 3, $1.25; 3 to 6 P.M., $1.50; P.M., $1.75

"SAMOVAR"
FAIR OAKS and MONTEREY SOUTH PASADENA
Meals That Are Different!
Luncheon 11:30 to 2.. 50c DINNERS, 75c & $1 5 to 8—Sun., 12 to 8

The CLIFF DWELLERS Cafe
Chicken, Steak & Dinners, $1.25
3591 Beverly Blvd.
Open 5 p.m. to 2 a.m.

BEAUTIFUL NEW
HILL TOP INN
Ocean View Ave., Montrose, Calif. 5 miles N. of Glendale
Among the Mountains, Larger and Better
Our Chef's 6-Course Chicken or Steak Dinner, $1
Served from 12 Noon to 10 P.M.

CHARTERS TOWER INN
STEAK, CHICKEN OR SQUAB DINNERS
Free Parking. Phone GRegory 6000

MOSCOW INN
8353 Sunset Blvd.
Phone GRestview 4331
DINING DANCING
ENTERTAINMENT
Free Parking—Free checking—No cover charge
ALL RUSSIAN VOLGA BOATMAN CHORUS

HARMONY CAFETERIA
6262 HOLLYWOOD BOULEVARD
Week Days 11 to 2—5 to 8—Sundays
THE BEST OF FOOD AT POPULAR

POPULAR CAFES AND RESTAURANTS ARE ADVERTISED IN THE TIMES EVERY TUESDAY, THURSDAY AND SUNDAY

Theaters—Amusements—Entertainments

WARNER BROS. DOWNTOWN THEATRE
BRILLIANT
WITH ALL THE COLOR OF THE GOLDEN WEST!
NOTABLE
WITH A GREAT ARRAY OF STARS!
ABLAZE
WITH LIGHTS AND SPLENDOUR!
Western Premiere
SONG OF THE WEST
JOHN BOLES
JOE E. BROWN
VIVIENNE SEGAL
Warner Brothers ALL-COLOR
VITAPHONE OPERETTA
Marvelous CHORUS OF 100
Directed by RAY ENRIGHT
ALL SEATS RESERVED $1.00
ON SALE AT BOX OFFICE
NO ADVANCE IN POPULAR PRICES

WARNER BROS. THEATRE IN HOLLYWOOD
They're all Talking About—
BILLIE DOVE
in The Other Tomorrow
GRANT WITHERS
KENNETH THOMSON — FRANK SHERIDAN
Story by Octavus Roy Cohen
CONTINUOUS 1 P.M. TO 12 P.M.
POPULAR PRICES
JOHN BARRYMORE in "GENERAL CRASH"
THIS WEEK ONLY 35¢

HENRY DUFFY THEATRES
PRESIDENT
TRINITY 04475
MAT. 2:30. TONIGHT 8:30
Opens Tomorrow Matinee
HENRY DUFFY PLAYERS
PRESENT
THE PRINCE OF COMEDIANS
TAYLOR HOLMES
in
THE GAYEST LAUGH RIOT
Your Uncle Dudley
by HOWARD LINDSAY and BERTRAND ROBINSON
(authors of "TOMMY")
with FLORENCE ROBERTS

CAPITAN
HENRY DUFFY PLAYERS
PRESENT
THE DISTINGUISHED STAR
VIOLET HEMING
MAT TODAY
LAST WEEK

HOLLYWOOD PLAYHOUSE
MAT TODAY
LAST 8 DAYS
HENRY DUFFY PLAYERS
PRESENT
THE EMINENT COMEDIAN
FRANK CRAVEN
and THE TIDAL WAVE OF LAUGHTER
"SALT WATER"
STARTING SAT MAR 15
MAY ROBSON in "HELENA'S BOYS"

"Superior to the 'Desert Song.'"—Seventh Week
NEW MOON
MAJESTIC THEATRE
TONIGHT 8:15
MATS. Wed. & Sat. 2:15
Only Stage Musical Play in Town

LAST 2 WEEKS
JOURNEY'S END
SEATS NOW FOR ALL PERFORMANCES

LAST WEEK
HOLLYWOOD

BILLIE DOVE A SOUTHERN BELLE NOW

"Other Tomorrow," Star's Latest, Seen at Warner's Hollywood

BY PHILIP K. SCHEUER

Billie Dove, leaving her husband flat in "The Other Tomorrow" at Warner's Hollywood, drives her car into a raging thunderstorm with the window on her side open, and the windshield wiper turned off. If she had taken a little extra precaution she would not have run blindly into a two-foot puddle and stalled there; she would not have sought refuge in Jim Carter's house; her husband would not have found out about it, and Sheriff Weaver would not have shot him dead just as he was about to do the same thing to Jim Carter. In fact, a whole lot of unpleasantness might have been avoided, and I for one wish it had.

I am a little hazy about the virtues of "The Other Tomorrow." Miss Dove, it seems, is as beautiful as ever, but she is not the best of the talking actresses by several score. The vehicle in which she finds herself is attributed to Octavus Roy Cohen; there are possible echoes of this southern gentleman's sentiments in a deal of going-on about "the Larrison honor," and in the presence of cotton-picking darkies who never, apparently, are too weary for a rousing spiritual or two. Otherwise, the setting might as well have been Rutledge, Vt., if Rutledge, Vt., will pardon me.

The picture commences with the marriage of Miss Dove, a southern belle, to Norton Larrison, played by Kenneth Thomson. A couple of old male gossips (the Greek chorus idea) let us in on the secret that Miss Dove has jilted her life-long beau, Jim Carter (Grant Withers,) to marry Larrison. (Later on the gossip idea is expanded so as to keep us posted on practically everything that happens.) After a year, the honeymooners return in time to attend the "yearly church festival." Here they encounter Jim Carter, and the triangle is established all over again.

From then on it is just trouble from morn until night. Larrison's jealousy of Carter increases until he cannot, as the saying goes, see straight. So he invades Carter's drawing-room and tries to force a fight. Carter controls himself by a mighty effort, but it costs him his pipestem, which he crushes between his hands. Larrison leaves. "That was my favorite pipe," says Carter, moodily.

Well, you can see that such a state of affairs would have to end sometime—if for no other reason than that pipes cost money. This brings us to the climax already outlined above. Then there is a title, "The Other Tomorrow," and we see Jim and Miss Dove setting forth adown life's pathway together.

The acting is mediocre. Several scenes depend for comedy on the sound made by one of the gossips when he expectorates.

Other features of the program are Herman Timberg in "The Love Boat," Johnny Arthur and Nancy Drexel in "Paper-Hanging," and the Vitaphone Varieties.

Wanderings of Lonely Troupe Photographed

BY ELENA BOLAND

The harshness of nature and the hardships of men are two of the points brought out in an expedition, "Through the Death Deserts of Asia."

All that is seen of this Swedish exploration, which lasted from the year 1927 through the year 1929, is a brief hour of interesting high lights at the Filmarte. Backed by the government of Sweden, Sven Hedin and his lonely little troupe of followers have photographed their long struggles through the barren wastes of Tibet and Mongolia.

The picture compares to a prolonged and extraordinarily interesting news reel. It has not the quality which "Chang" and "Grass" possessed. Excitement is missing, but interest never.

The camera has picked up sketches of oriental village life. It shows the bystanders along the streets; it was fortunate to catch the eye of the Prince of Mongolia, who with his Princess watches the strange twistings of native wrestlers.

By camel the expedition leaves civilization to brave a void of sand, strewn with the bones and carcasses of men and beasts. Into the solitary camps comes a wandering band of actors who smile and giggle as the cameraman focuses on their swaying pantomime.

In a mountain fastness is the isolated monastery of the Llamas. The festival of the god Maidare is held. Out of a sea of nothingness, apparently, flocks a multitude of carnivalers. All the strange rites are photographed and from the most effective portion of the film.

The cruel beauty of winter snowstorms, the endless walls of snow-covered mountains and the tiny dot, which is the expedition, crawling slowly toward its destination create a feeling of immensity which is one secret of the picture's charm.

No matter how many times one has seen Charles Chaplin's "Shoulder Arms," it can be enjoyed all over again. It was interesting to notice that so old a revival could bring about more spontaneous laughter than the average modern comedy.

FILM OF OLD WEST TO START TONIGHT

"Song of the West," a film of covered wagon days, opens an engagement at Warner Brothers Downtown Theater tonight with a gala midnight premiere. Several stars and executives of the motion-picture industry will be in attendance, it has been announced.

The picture was adapted by Harvey Thew from the operetta, "Rainbow," by Laurence Stallings and Oscar Hammerstein II. Ray Enright directed. Vivienne Segal, John Boles, Joe E. Brown, Sam Hardy, Marion Byron, Eddie Gribbon and others have important roles.

ACTOR TO START

Buster West starts work this week in "What a Widow," Gloria Swanson's new starring vehicle.

Psychological Drama Appears

Noel Madison

Enacts the role of a sardonic poet in "Rope's End," which the Vine-street Theater will present starting tomorrow night.

FILM INNOVATION REVEALED

Enter the "dress rehearsal" film—a movieland innovation. Enter also a full-length feature photographed in slightly less than three days!

The company to accomplish both these startling departures is the Gloria Swanson unit, working for United Artists release, at the Pathe studios. Joseph P. Kennedy, in general charge of the Swanson productions, announced the dual event yesterday.

Wednesday morning at 9 o'clock work was started on Miss Swanson's starring film, "What a Widow," with Owen Moore and Ian Keith among those in the cast, in addition to the star. Last evening the final scene was photographed. The entire film will have a studio preview this evening.

Of course, as Mr. Kennedy explains, this is not the production that will be seen by the public. The film actually is a "dress rehearsal" of the action of the picture. Furthermore it is a dress rehearsal for the most part in costume, and with the settings, in many instances, that will be used.

"We made no preliminary announcement of our plan to take a dress rehearsal film of 'What a Widow,'" said Mr. Kennedy yesterday. "Personally, I wanted to be sure that the experiment would prove successful. We are so well satisfied with the results now that I feel safe in releasing the information of our undertaking. We are most happy with the possibilities of this method of taking a picture, and feel sure now that it will not only save something of the ultimate cost of the film—though that is not the main idea—but will also enable us to secure a better production.

"What we have secured is a rough draft of the entire picture. Instead of rehearsing and rehearsing without making any permanent record of what we did, we put it on the celluloid. It enables us to check up on the entire action. The actor can see his own performance and correct the details of his portrayal. We can determine the timing of laughs in a comedy of this sort to the very best advantage. And what is most important, we can get an advance glimpse of what the film as a whole will look like, and make the necessary improvements.

"The results of the lighting and the action are really much better than you might anticipate, although we make no special effort to reach perfection. It is even possible that, as we learn to apply this system, we may be able to use some of the sequences from the 'dress rehearsal' film, and find them better because of their spontaneity. At all events, it is a visual map for whatever we do in the final picture, and will, I believe, shorten the time of actual shooting to an economical advantage."

Mr. Kennedy estimated that it may only take ten days to photograph the Gloria Swanson picture with its plan entirely laid out visually. He declared that the cost of the dress rehearsal film would probably not exceed by more than $10,000 or $12,000 the carrying on of ordinary rehearsals with the full cast.

Whispers in the Wings

BY MURIEL BABCOCK

JUST by way of varying things, the Civic Repertory Group is considering the production of a new play, a dramatization of G. B. Stern's modern and delightful novel, "The Back Seat." It would follow in three weeks, or on the 31st inst., "The Romantic Young Lady," which starts Monday evening with Estelle Brody in the name role.

Although Miss Stern's novel has been widely read and discussed, it has never been seen in play form anywhere. However, "The Matriarch," adapted from another novel of this English writer, is now enjoying a successful first run in Chicago, following which it goes to New York in the fall.

This play would precede the production on April 21, next of "The Imaginary Invalid," starring that fine old actor, Rudolph Schildkraut. His English interpretation of this Molière drama, which he has enacted in French and German many times, will be awaited with interest.

Cleve Moore in "June Moon"

Cleve Moore and Nancy Dover step into principal roles at St. Louis tomorrow evening, in "June Moon" in the company which arrives here at the Belasco in April.

Cleve, brother of Colleen Moore, and Miss Dover, formerly leading lady for Harry Langdon, were chosen for the parts by Sam H. Harris, New York producer of the Ring-Lardner-George S. Kaufman comedy, on his recent trip to the Coast.

Colleen and her mother, Mrs. C. R. Morrison, left a day or so ago for St. Louis to cheer Cleve on in this debut in what is a rather important New York play.

"Gone Hollywood" Closes

"Gone Hollywood," the Roger Gray extravaganza, will close its engagement at the Biltmore tonight. Gray intends rewriting the show and reorganizing the company, after which he plans to take the production to San Francisco and over the northwestern route toward New York.

May Robson in Town

Beaming of countenance, May Robson has arrived in Los Angeles after eight weeks of trouping in Honolulu to prepare for her appearance at the Hollywood Playhouse in "Helena's Boys" on the 15th inst. "Salt Water," the rollicking Frank Craven show, thus will have to end its run after next week's performances.

Hodgson Gets Two Breaks

When Leyland Hodgson, the British actor, arrives in Los Angeles with the Lenore Ulric production of "East of Suez" on the 17th inst., he is apt to find his name adorning two theater billboards at the same time. Hodgson has a part in the picture, "The Case of Sergeant Grischa," now at the Orpheum. He plays one of the principal supporting roles in "East of Suez."

Two Openings Tomorrow

There are two stage openings tomorrow. One is "Your Uncle Dudley" with Taylor Holmes at the President in the afternoon, and the other is "Rope's End" at the Vine-street Theater in the evening.

The two plays represent the opposite extremes. "Your Uncle Dudley" is a merry, rollicking comedy by the authors of "Tommy." Holmes is seen in the role of a genial, middle-aged bachelor, who has more friends and less credit than any other citizen in the small town in which he lives.

"Rope's End" is a grim psychological drama by Patrick Hamilton, an English playwright. It deals in murder and the ways of super-intellectuals. Noel Madison, a British actor, has the leading role.

CROOK PLAY PRESENTED IN GERMAN

"Der Biberpelz" Aims at Overly Important Men in Civic Limelight

BY JACOB COOPER

There are degrees of characterization which may run from the so-called true-to-life to a point of pure caricature. In American plays, with American players, the effect of caricature seems much sooner reached than in foreign plays with foreign players. This seemed evident in the Gerhart Hauptmann comedy, "Der Biberpelz," which was presented last night at the Windsor Square Theater by the Neuhaus German players.

As presented, this four-act dig at the dignity of petty officialdom offered a picture of rural European life, and carried an assortment of highly etched characters which are foreign to American life and temperament. Even at that, the fine dividing hair which leads into caricature was somewhat overstepped.

The program informs one that this play was the forerunner of an avalanche of many "crook" plays, but the object of its satire is by no means original. Every European country has produced its literature aiming subtle blows at puffed-up petty officials—from Gogol of Russia to Hamsun of Norway.

Using as a pivot the more or less mysterious theft of, first, a fur coat, and then a load of kindling wood, we are given pictures of a pompous country District Attorney, his sleepy bailiff, and immaculate secretary. The performance of Lothar Mayring as the former stamped him as a fine character actor, aptly cast. Paul Weigel as the bailiff, reminiscent of the sleepy fat boy in Dickens's "Pickwick Papers," (without the fat) gave a highly amusing and finely convincing portrayal.

In keeping with the locale, an adherance to dialect was aimed at by those cast in the lower class roles. Else Janssen, as a washwoman, seemed highly adept at this, and besides giving an understanding interpretation to her difficult role, provided a good many of the laughs in her idiomatic speeches. Costea Mooth, as the irate Krueger who suffered the thefts, showed his versatility in a part quite different from those in which we have been used to seeing him.

The balance of the cast helped keep the spirit of the thing up exceptionally well, although here and there an awkward moment or pause appeared which the otherwise fine acting helped one to forget.

MAJOR RECITALS PROVE POPULAR

Lyric Club Presents Program Rich in Contrasts; Olga Steeb Pleases

BY ISABEL MORSE JONES

Two important musical events drew large audiences to the Biltmore and Philharmonic Auditorium last evening. Olga Steeb played a scholastic program of Bach and Mozart for the benefit of the Mu Phi Epsilon fund for students, and the Woman's Lyric Club gave the second concert of the season, singing a widely varied program with Fred Scott and Gertrude Warren Barry as attracting soloists.

Olga Steeb is a satisfying pianist in anything she elects to play. Her Bach-Mozart concert last night suited her personality and the university audience which was in attendance, especially well. Miss Steeb loves the eternal rightness of precisely fixed measures. Her fleet fingers encompass Bach with a ringing sound. Her Mozart is delicate, naive, almost childlike in its charming simplicity.

Mu Phi Epsilon is to be congratulated on another successful annual concert.

The Lyric Club was particularly gay and festive in its singing last night. Spring was in the air and the club sang to celebrate it. Mr. Poulin chose an outstanding concert list for this concert. A Strauss Serenade, "O, Likeness Dim and Faded" by Donaudy in a beautiful arrangement by Deems Taylor. "Mista" by Respighi and the Entrance of the Gods from Wagner's "Rheingold" were new diversions and much appreciated. Mrs. Hennion Robinson's support at the piano was, as always, indispensable.

Mr. Fred Scott, who came in from a sound-picture studio just long enough to sing numbers on this program, was warmly received. Because of his sudden rise from a motion-picture chorus his appearance aroused especial interest. Gertrude Warren Barry, a contralto with an excellent voice, gave much pleasure to her audience in the singing of "Eros" and "In the Boat" by Grieg and the ever-popular Habanera from "Carmen."

Theaters—Amusements—Entertainments

100 STARS
Including WILL ROGERS, JANET GAYNOR, CHARLES FARRELL, VICTOR McLAGLEN, EDMUND LOWE, JAMES DUNN, CLARA BOW, ANN PENNINGTON, WALTER CATLETT, TOM PATRICOLA, EL BRENDEL, LOUISE FAZENDA, MARIE WALCAMP, GEORGE SIDNEY, WILLIAM COLLIER, SR. and many others
A feast for your eyes...a treat for your ears...a thrill for your heart... Such is the beauty... the importance... the majesty of the newest sensation...
GRANDEUR
Pioneered and perfected by William Fox...Grandeur gives you better sound and sight... better entertainment in...
"HAPPY DAYS"
the only picture in the new Grandeur west of New York City
CAPITAL (FOX) CIRCLE
Directed by Ben Stoloff—Camera and recording machines of Grandeur Pictures by Continental Theatres Equipment Co.—Sound by Western Electric System
Fox Sub. Circ. Time Orig. Prices Eve. & Sat. Mat. $1.50 Mats. 50c to $1.00

LAWRENCE TIBBETT
There Are Many Singing Picture Stars But—
—ONLY ONE LAWRENCE TIBBETT
ROGUE SONG
500 MATINEE SEATS, 50c
MATINEES DAILY 2:30
Grauman's DIRECTION FOR WEST COAST THEATRES CHINESE
TONIGHT 11:45 P.M.
The DUNCAN Sisters IN PERSON
CLIFF EDWARDS
EDDIE LAMBERT
ABE LYMAN AND BAND
A Midnite Show You'll Never Forget!
first MIDNITE FROLIC best

Paramount
Breath-taking—in its dazzling splendor—ardent serenades—immortal music—tender romance—dynamic drama—and carousing in the warmth of its perfect natural color.
Paramount Proudly Presents
ALL TALKING!
DENNIS KING in The VAGABOND KING
with JEANETTE MacDONALD
LILIAN ROTH O.P. HEGGIE WARNER OLAND
AND A CAST OF 1000!
Directed by Ludwig Berger
Music by Rudolf Friml
MILTON CHARLES
PARAMOUNT SOUND NEWS
ALL COLOR!
PRICES FOR ENTIRE ENGAGEMENT
Mats. 10:00 to 1:00
Eves. 12:00 to 6:00
Sun. 12:00 to 5:00
$1.00 Evenings

UNITED ARTISTS
Ends Tuesday
RONALD COLMAN
Samuel Goldwyn's greatest picture
'Condemned'
ALL TALKING
with ANN HARDING
LOUIS WOLHEIM
35¢ to 1PM
Comes Wednesday
HARRY RICHMAN
United Artists' ALL TALKING ALL SINGING ALL DANCING Musical Romance
'PUTTIN' ON THE RITZ'
with JOAN BENNETT
JAMES GLEASON
LILYAN TASHMAN
AILEEN PRINGLE
Get Ready! GALA OPENING WEDNESDAY "Puttin' On The Ritz"
IN PERSON
EARL BURTNETT'S ORCHESTRA
EDMUND LOWE, Master of Ceremonies
Introducing entire cast from the stage

VINE ST. THEATRE Hollywood GL. 4146
STARTING SUNDAY NIGHT SEATS NOW!
MATINEES THURS. SAT. best Seats
WILLIAM E. SMITH presents
NOEL MADISON in
Rope's End
THE PERFECT THRILLER by Patrick Hamilton
DIRECTED BY A. GREVILLE COLLINS
HUGH HUNTLEY DWIGHT FRYE
MAKES ALL OF ITS PREDECESSORS LOOK LIKE QUILTING PARTIES
PRICES EVES. 50¢, 75¢, $1.00, $1.50, $2.00 and $2.50
LAST DAY The NUT FARM

FOLLIES MAIN AT FOURTH BURLESQUE
Midnight Show Tonight
AN EYE FULL OF BURLESQUE—ENOUGH SED!
Also Colored Revue Hot from the Apex Club

CHURCH STONE TO BE LAID

Trinity Episcopal Members Plan Event Tomorrow; Other Religious Services Announced

Corner-stone laying ceremonies for the first unit of the Trinity Episcopal Church, being erected at 650 North Berendo street, at a cost of $125,000, will be conducted at 3:30 p.m. tomorrow, Bishop Stevens officiating.

Participating in the services will be Rev. Herbert V. Harris, rector of the new church, Rev. C. T. Murphy, founder of the church, and Rev. A. F. Randall, vicar of the Church of the Good Shepherd.

Established as a mission of St. Athanasius Church in 1909, the frame building which has served as a house of worship is no longer adequate for the activities of the parish members and will give way to a beautiful temple of reinforced concrete. The new structure, of Gothic architecture, was designed by Horace I. Moses.

DR. CHARLES ERDMAN

In the absence of Dr. Hugh K. Walker, who is expected to return to Los Angeles some time tomorrow from a meeting of the General Council of the Presbyterian Church at Philadelphia, the pulpit at First Presbyterian Church tomorrow will be supplied by two outstanding orators and officials of the denomination. The preacher in the morning will be Dr. Charles F. Erdman, formerly moderator of the general assembly and now head of the practical theology department at Princeton (N. J.) Theological Seminary. In the evening the congregation will hear an address by Dr. Frank W. Bible, executive secretary of field work for the board of foreign missions of the Presbyterian Church.

HON. CHARLES POOLE

Eleven years a member of the Parliament of New Zealand and for the last forty years a missionary among South Sea Islanders, Charles H. Poole will tell the story of the spread of Christianity among the islanders in his sermon on "From Cannibalism to Christ," to be preached tomorrow morning at First Methodist Church. The preacher in the evening will be Dr. Richard N. Merrill, pastor of First Methodist Church at Long Beach.

DR. ROBERT E. SPEER

Recognized as the outstanding Presbyterian layman of the United States, Dr. Robert E. Speer, secretary of the board of foreign missions of the Presbyterian Church, will be heard in addresses tomorrow morning at Immanuel Presbyterian Church and in the evening at First Presbyterian Church of Hollywood. Dr. Speer also will address a mass meeting of Presbyterians of Los Angeles at Immanuel Church Thursday evening. Dr. Herbert Booth Smith will be in charge of the services at Immanuel Church tomorrow evening.

TO DEDICATE TEMPLE

Dedication of Temple Israel on Ivar street, Hollywood, will be conducted Friday evening, according to announcement made yesterday by Rabbi Isadore Isaacson. Mayor Porter, Judge Holser, Carl Laemmle, Sol Wurtzel and others will participate in the services. Admission will be by invitation. Tickets may be obtained at the temple office. Music will be furnished by the choir under direction of B. Ernest Ballard. Thursday evening the Civic Repertory Players will present "The Romantic Young Lady." Following the performance the guests will dance on the roof garden of the theater.

OTHER CHURCHES

"The Cause of Evil" will be discussed by Dr. George Davidson tomorrow morning at St. John's Episcopal Church. At 4 p.m. he will give a confirmation lecture. The preacher in the evening will be Rev. William W. Fleetwood. The noonday speakers next week will be Rev. William Cowans, dean of the San Bernardino Convocation, and Rev. W. W. Fleetwood of All Saints' Church, Beverly Hills.

Members and friends of the Missouri State Society will attend the services at Temple Baptist Church tomorrow evening when James A. Lang, president of the society, will speak on "The State of the Hawthorne" and Dr. John Snape will preach on "No Condemnation." In the morning Dr. Snape will discuss "The Holy Spirit and the Church."

"A Plea for Prayer" is the topic of a sermon to be preached by Dr. P. W. Philpott tomorrow morning at the Church of the Open Door. In the evening Dr. Philpott will preach the first of a series of sermons on "Words From the Cross," the topic for tomorrow being "Amazing Forgiveness."

"Blessed is the man whom thou choosest, and causest to approach unto thee, that he may dwell in thy courts: we shall be satisfied with the goodness of thy house, even of thy holy temple" (Psalms 65:4) is the Golden Text in the lesson-sermon for tomorrow on "Man" at all Churches of Christ, Scientist, branches of The Mother Church, The First Church of Christ, Scientist, in Boston, Mass.—Sunday services are conducted at all Churches of Christ, Scientist, of Los Angeles at 11 a.m., and at some of the churches the services are repeated at 8 p.m. Wednesday evening meetings, which include testimonies of Christian Science healing, are conducted at all churches, and a Wednesday noon testimonial meeting is conducted also by Third Church of Christ, Scientist.

"Monuments of the Church" will be discussed by Rev. J. Merle Applegate tomorrow morning at Figueroa Christian Church. The topic for evening is "When the Devil Goes to Church."

Dr. Ernest Holmes, dean of the Institute of Religious Science, will lecture on "From the Invisible to the Visible" tomorrow morning at Ebell Club Theater. In the evening Miss Helen Van Slyke will speak at the institute headquarters, 2511 Wilshire Boulevard, on "God's Mind."

Highland Park Christian Church, Rev. A. L. Hill, pastor. Morning topic, "Toward Calvary;" evening, "Life of Christ."

Messiah Congregational Church, Dr. E. D. Gaylord, pastor. Morning theme, "What Happened at Pentecost?" evening, "Growing Up."

Vermont - avenue Presbyterian Church, Dr. J. R. Macartney, pastor. Morning topic, "Christ or Chaos;" evening, address by Dr. Robert E. Speer over KNX.

Magnolia - avenue Christian Church, Dr. Charles Drake, pastor. Morning theme, "The Meaning of Lent;" evening, address by Joe Crail, Jr.

First Congregational Church, Dr. Carl S. Patton, pastor. Morning topic, "Liberay Christianity;" evening, "Common Sense About God."

Mt. Calvary English Evangelical Church, Rev. William Hohberger, pastor. English services, 11 a.m. and evening; German services, 9 a.m.

Highland Park Lutheran Church, Rev. W. G. Ruehle, pastor. Morning topic, "Jesus in Gethsemane;" evening, sermon by Rev. E. A. G. Wacholz.

Genevieve Behrend will lecture on "Mysterious Hunches" at 11 a.m. tomorrow at Ambassador Hotel Theater. Wednesday at 8 p.m. Eugene Dukette will speak on "The Occult in Handwriting."

Prof. Walter E. Hartley, director of the department of music at Occidental College, will give a series of organ recitals at that college Thursdays at 4:30 p.m., throughout the Lenten season, beginning Thursdays. The public is invited.

St. James Episcopal Church, Dr. Ray O. Miller, rector. Preaching services will be conducted at 11 a.m.

A. E. Haydon's book, "The Quest of the Ages" will be discussed by Rev. E. Burdette Backus in his sermon tomorrow morning at First Unitarian Church. In the evening Dr. Frederick Warde will read portions of "The Merchant of Venice."

Hayes Beasley and Dr. Helen Willson will speak on "Spiritual Power Within You" tomorrow evening at Prometheus Lodge, 730 South Grand avenue.

Rev. E. T. Coyner, pastor of Fifth-avenue Lutheran Church, will preach in the morning on "The Resurrection of Jesus."

Hyde Park Congregational Church, Rev. J. M. Schaefle, pastor. Morning topic, "Big Business;" evening sermon by Rev. H. L. Hoyt. At Pico Heights Congregational Church Rev. George Davis will preach in the morning and Mr. Schaefle in the evening.

Wilshire Boulevard Christian Church, Dr. Harold H. Griffis, pastor. Morning theme, "Why Men Go to Church;" evening, "Our Debt to the Baptists." Wednesday evening's program will be in honor of Dr. Arthur Braden, who soon will leave Los Angeles to become president of Transylvania University at Lexington, Ky.

Rev. C. T. Murphy will preach on "The Sin of Turning Stones into Bread" tomorrow morning at Amanda Memorial Chapel, Carthay Center. Services also will be conducted in the evening.

"How God Came to California with the First Tourist" will be discussed by Dr. Frank Dyer tomorrow morning at Fox Westlake Theater.

South Hollywood Presbyterian Church, Dr. E. Nelson Allen, pastor. Morning theme, "Exceedingly Religious;" evening, address by Dr. Robert E. Speer.

Hollywood Lutheran Church, Dr.

(Continued on Page 9, Column 2)

Go To Church Sunday

Christian Science

Sunday Services, March 9, 11 a.m. and 8 p.m.
Lesson-Sermon: "MAN"

SUNDAY SCHOOL FOR PUPILS UNDER 20 YEARS OF AGE. WEDNESDAY MEETINGS AT 8 P. M. *These meetings include testimonies of Christian Science healing.†*

The following Churches of Christ, Scientist, of Los Angeles are branches of The Mother Church, The First Church of Christ, Scientist, in Boston, Mass.:

FIRST CHURCH—1306 South Alvarado Street.
SECOND CHURCH—948 West Adams Street, near Hoover.
THIRD CHURCH—734 South Hope Street.
*FOURTH CHURCH—3200 Pasadena Avenue.
FIFTH CHURCH (Hollywood)—7107 Hollywood Boulevard.
SIXTH CHURCH—4200 South Flower Street.
SEVENTH CHURCH (San Pedro)—703 West Tenth Street.
*EIGHTH CHURCH (Gardena)—844 West 161st Street.
NINTH CHURCH—433 South Normandie Avenue.
TENTH CHURCH—936 West 49th Street.
*ELEVENTH CHURCH—2912 Gaviota Street, near Whittier Blvd.
*TWELFTH CHURCH (Van Nuys)—14836 Sylvan Street.
THIRTEENTH CHURCH (Hollywood)—1750 N. Edgemont Street.
*FOURTEENTH CHURCH (Culver City)—9047 Waiteka Avenue.
FIFTEENTH CHURCH—1900 South Gramercy Place.
*SIXTEENTH CHURCH (Eagle Rock)—5066 Ellenwood Drive.
SEVENTEENTH CHURCH (Hollywood)—1240 N. Hayworth Ave.
EIGHTEENTH CHURCH—4851 South Gramercy Place.
NINETEENTH CHURCH (West Los Angeles)—1650 Federal Ave.
TWENTIETH CHURCH (Venice)—Brooks and 2nd Avenues.
*TWENTY-FIRST CHURCH (North Hollywood)—Fritz Building.
*TWENTY-SECOND CHURCH (Watts)—1845 East 102nd Street.
*TWENTY-THIRD CHURCH—527 East 115th Street.
*TWENTY-FOURTH CHURCH (Owensmouth)—7329 Owensmouth Ave.
TWENTY-FIFTH CHURCH—631 South La Brea Avenue.
*TWENTY-SIXTH CHURCH—476 North St. Andrews Place.
*TWENTY-SEVENTH CHURCH (Brentwood Heights)—
730 South Bundy Drive, near San Vicente Boulevard.
*TWENTY-EIGHTH CHURCH (Westwood Hills)—
1977½ Westwood Boulevard.
*TWENTY-NINTH CHURCH—5455 Eagle Rock Boulevard.
*THIRTIETH CHURCH—5905 Angeles Mesa Drive.
*THIRTY-FIRST CHURCH—1905 Riverside Drive.
*Indicates no Sunday Evening Service.
†Third Church holds also a Wednesday meeting at 12 noon.

DOWNTOWN READING ROOMS—FREE TO THE PUBLIC
Room 703, 354 S. Spring St. Room 815, 210 W. Seventh St.
Room 215, 617 W. Seventh St.

Christian Science Lectures

Members of the Board of Lectureship of The Mother Church, The First Church of Christ, Scientist, in Boston, Mass., will lecture as follows:
Judge Samuel W. Greene, C. S. B., of Chicago, Ill.:
Saturday afternoon, March 8, at 3 p.m., in Fifth Church of Christ, Scientist.
Saturday, March 8, at 8 p.m., in Twenty-sixth Church of Christ, Scientist.
Rev. Andrew J. Graham, C. S. B., of Boston, Mass.:
Sunday afternoon, March 9, at 3 p.m., in Madrid Theater, 21622 West Sherman Way, under the auspices of Twenty-fourth Church of Christ, Scientist.

No Tickets Are Required.

Church of the Open Door

BIBLE INSTITUTE AUDITORIUM, Sixth and Hope Sts.

P. W. PHILPOTT, Pastor

(Formerly of Moody Church, Chicago.)

11:00 A.M.—A PLEA FOR PRAYER
7:30 P.M.—AMAZING FORGIVENESS

The first of a series of sermons on the seven sayings of our Saviour while dying on the Cross.

March 16—Abounding Grace
March 23—Tender Affection
April 6—Unutterable Anguish
April 13—Universal Need
April 20—The Glorious Triumph
April 27—Crossing the Bar

Half hour service of song precedes the evening sermon, directed by PROF. ELTON M. ROTH

Evening Sermon Broadcast from 8 to 9 o'clock Over Radio KTBI
Live Christian Endeavor Services, 5:45 P.M.
4,000 Individual Seats.
Ever welcome to this house of worship, are strangers and the poor.

WILSHIRE BOULEVARD
Christian Church

Wilshire Blvd. at Normandie. Take "R" Car or Wilshire Bus
HAROLD H. GRIFFIS, D.D., Minister
11:00 A.M.—*"The Warrant for Worship, or Why Men Do Go to Church."*
7:45 P.M.—*"Contributions of Baptists to the Evolution of the Church."*
Dr. Griffis at Both Services
Evening Music featured by Organ Recital by Chester Garden, and Historic Hymn Study, by Pastor.

FIRST CHRISTIAN CHURCH

Hope At Eleventh Street (Downtown)
WARREN GRAFTON, Minister
11:00 A.M.—"Religion: A Luxury or a Necessity?"
7:30 P.M.—A GREAT YOUNG PEOPLE'S MEETING!
Dr. C. F. Cheverton, President California Christian College, speaking on the topic: "The Problems of Youth and How Modern Education is Trying to Meet Them"

HOLLYWOOD CHRISTIAN CHURCH

1717 No. Gramercy Place—take Hollywood Blvd. car.
11:00 A.M.—"Inward Reality vs. Outward Conformity."
7:30 P.M.—"Jesus' Social Economics."
NEAL K. McGOWAN, Pastor.

HOLLYWOOD LUTHERAN CHURCH

1733 N. New Hampshire Ave. J. GEORGE DORR, Pastor.
10:00 A. M., Radio Service KFI, "THE ELEVENTH COMMANDMENT." 11:00 A.M.—Subject, "CHRIST AMAZED AT THE CROSS." 8:00 P.M., Subject, "THE HOUR OF SHADOW." 9:45 A.M., Sunday School. Luther League at 6:45 and 7:30 P. M.

St. Paul's Lutheran Church

SANTA MONICA
Lincoln Blvd. and Washington Ave. (2 blocks north of Wilshire Blvd.)
A. J. SOLDAN, D.D., Pastor
SUNDAY MORNING WORSHIP AT 11 A.M.
Ladies Services Wednesday, 7:30 P.M.

ANGELICA LUTHERAN CHURCH

Fourteenth and Burlington Avenue
Swedish Service, Sunday School and English
Services:—Bible Class..... 9:40 A.M.
English Service..... 11:00 A.M.
"BROTHER TOM" of the Midnight Mission will be the guest speaker at the evening service, 7:30 o'clock
J. HERMAN OLSSON, Pastor
Church Telephone: EX. 0234 Residence Telephone: WY. 1016

First English Lutheran Church

(Affiliated with California Synod and United Lutheran Church)
Chapel California Hospital—1414 S. Hope St.
Sunday School, 9:45 A.M., Morning Service 11:00 A.M.
THE REVEREND DAVID R. HUBER, D.D., Pastor

Soulful Teachings of Sikh Saviors

Last Lectures of the Season

MAR. 8, SATURDAY—3:00: Sweet salve to the sores of souls.
8 P. M.: Most exact occult methods for vibrating your glands for long life and happiness.
MAR. 9, SUNDAY—3 P. M.: He who binds Himself can not be found and he who finds Himself, can not be bound—How?
8 P. M.: Three Restrictions and four Meditations.
South Hall—Ninth Street Entrance
Trinity Auditorium Bldg., Ninth and Grand
DR. THIND, Like All World Teachers, Freely Gives and Freely Receives.

MAX EASTMAN

Founder and editor of The Masses and The Liberator, Poet, Sociologist and Author of "Venture," a new novel, will speak on
"MODERNISM IN POETRY AND POLITICS"
at MUSIC ART HALL — 233 SOUTH BROADWAY
Auspices L. A. OPEN FORUM, CLINTON J. TAFT, Director

The Los Angeles Christadelphian Ecclesia

Subject of Lecture Sunday Evening, March 9th, at 7:30
CAN WE COMMUNICATE WITH THE DEAD? OR HELL AND THE GRAVE AND THE STATE OF THE DEAD.
WOODMEN OF THE WORLD 1040 S. Grand Avenue.
Seats Free. No Collection. Free Literature.
Read "Christendom Astray" in public libraries.

INSTITUTE OF RELIGIOUS SCIENCE

ERNEST S. HOLMES, Dean
Sunday, 11:20 A.M.—(Ernest Holmes)—"From the Invisible to the Visible" Windsor Square Theater (Ebell Club) Wilshire Blvd. and Lorenzo
Sunday, 6 to 6:30 P.M.—Dean Holmes speaks on Religious Science over Radio KNX.
The following meetings are held at the Institute Headquarters, 2511 Wilshire Blvd.:
Sunday, 8:00 P.M.—(Miss Helen Van Slyke) "A God's Mind."
Monday, 2:00 P.M.—Business Women's Forum, Ivy Crane Shoemaker, Speaker.
Tuesday, 2:00 P.M.—(Christian D. Larson)—"How We Find What We Seek."

SWAMI DHIRANANDA

SPEAKS ON SUNDAY, MARCH 9, 11 A. M.
FIGUEROA PLAYHOUSE, 940 South Figueroa St.
Subject: "THE DIVINE DIALECTIC."
MR. ELTORE CAMPANA—noted baritone—soloist.
Free Class on Yoga Philosophy, Wednesday, 7:30 P.M.

TEMPLE BAPTIST CHURCH

Philharmonic Temple Auditorium
N. W. Corner Pershing Square.

JOHN SNAPE, D. D.
Noted Teacher-Preacher

11:00 A.M.—"The Holy Spirit and the Christ."

7:30 A.M.—Brief Address—"The State of the Hawthorne."

JAMES A. LANG, President Missouri State Society.

Brief Address: LEE SHIPPEY

Sermon: "No Condemnation."

Dr. Ray Hastings will be heard in an organ recital from 7:00 to 7:30 P.M. Hugo Kirchhofer will lead the song service. The soloists for the day are Ada Arundel Pillow and Lawrence R. Lehigh. 9:20 A.M.—Bible School, Classes for all Ages. 5:30 P.M.—Young People's Societies, Burdette Hall.
Everyone Welcome!

"Memories of Bethlehem"

one of three illustrated services.
Sunday Evening at 7:30—THE CHALLENGE OF JESUS.
Sunday Morning—at 11—DR. GRISTWEIT Preaches.

THE FIRST BAPTIST CHURCH
West Eighth Street, Westmoreland and Leeward Avenues.
Take S. N or V. Cars—Wilshire Bus.
Large Chorus Choir directed by ALEXANDER STEWART.
HAVE YOU BEEN TO THE FIRST?

J. WHITCOMB Glendale Baptist Wilson and Louise
BROUGHER, Jr.

10:50 A.M.—"GREAT GRIEF."
7:30 P.M.—"LIFE—A GREAT GAME OF NUMBLY-PEG."
FOUR PRELUDE TOPICS.

FIRST CONGREGATIONAL CHURCH

Hope Street at Ninth
CARL S. PATTON, D.D. *Pastor* JOHN F. STEARNS
Morning Worship—11:00 o'Clock

Sermon "Liberal Christianity" Dr. Patton
Music by large chorus under direction of John Smallman, with Homer Simmons at the organ.
Evening Service—7:30 o'Clock.
Sermon: "Common Sense About God" Dr. Patton
Frances Warren Haynes, Soloist
Edward Nies-Berger, Guest Organist.
MID-WEEK SERVICE—WEDNESDAY
6:30—Fellowship Supper (fifty cents)
7:30—Devotional Service.

ALL SOULS' CHURCH

CONGREGATIONAL
Wilshire and Plymouth Boulevards
Morning at 11
DR. C. F. AKED
"The Old Savage in the New Civilization—Dr. Millikan's Reply, Brilliant, Delightful, Reassuring, Inspiring."
Church School at 9:30

HOLLYWOOD CONGREGATIONAL CHURCH

Hollywood Boulevard and Sycamore Avenue
11—PARABLES OF LIFE
Fourth in Lenten series
7:30—Picture: THE BONDMAN
Address—DR. LASH.
Wednesday, 6:30—World Friendship Dinner Meeting
DR. ANDREW M. BRODIE, Washington, D. C., Speaker.

DR. FRANK DYER

SPECIAL TOURIST SERMON SUNDAY, 11 A.M.
How God came to California with the first "Tourist"
Preludes: Do you believe in the Catholic Faith? Mr. Coolidge Dedicates a a dam to Religion. Did you understand Sir Arthur Thomson's Sermon?
THE FOX WESTLAKE THEATRE, 638 Alvarado St.
1900 seats. ARCHBISHOP FREDERIC E. J. LLOYD next Sunday.

MESSIAH CONGREGATIONAL CHURCH

Washington Blvd at Van Ness Ave.
REV. EDWARD D. GAYLORD, Minister
11:00—"What Happened at Pentecost"
Two Choirs, Direction of Mrs. Pattison
9:30—Church School 6:30—League of Youth
7:30—Picture: "Peter Pan"
Musical Program and Sermon, "Growing Up"

First Methodist Episcopal

Eighth and Hope Sts.
ELMER ELLSWORTH HELMS, L.L. D., Pastor.
11:00 Address—Charles H. Poole of New Zealand
"The Thrilling Story of the Triumph of Christianity in the South Sea Islands."
7:30 p.m.—Dr. Richard N. Merrill
Recently from White Temple, Miami, Florida.
Special Musical Programs under the Direction of FREDERICK VANCE EVANS.

WILSHIRE METHODIST EPISCOPAL CHURCH

Second Street and Hobart Blvd.
DR. WILLSIE MARTIN, D.D., Minister, Preaching
11:00 A.M.—Morning Service. Dr. Martin's subject will be "A QUESTION THAT IS PERTINENT."
7:30 P.M.—Evening Service. Dr. Martin will speak on the subject, "ON BEING A CAPITALIST."
Music by vested Chorus Choir directed by Erin Farley

FIRST FUNDAMENTAL CHURCH

930 South Grand View St. (Near W. 9th)
11:00 A.M.—REV. MARION H. REYNOLDS, Pres. Fundamental Evan. Assoc. Subject: "GOD'S METHOD OF CHOOSING THE BRIDE."
7:30 P.M.—DR. A. E. BOOTH, Canada's Great Bible Expositor. Subject: "WILL THERE BE ONE GENERAL JUDGMENT FOR ALL MEN OR FOUR, WHICH?"
Special Music Both Services—C. M. BOOKS, Leader.

Unitarian

For Other Ad. See Page 2, Part 1

KNX

1ST RADIO CHURCH OF THE AIR
REV. JOHN MATTHEWS, D.D., Minister
Tune in Sun. 4 to 5, Mon. 11:30, Fri. 11, Sat. 1 p.m. S.S. Lesson

GOSPEL HALL

1231 W. Jefferson Street.
MR. T. D. W. MUIR
of Detroit, Mich., Will Preach the Gospel Sunday Night, 7:30 P. M. Prayer Meeting, Wednesday Night, 7:45 P. M. Bible Reading, Friday Night, 7:45 P. M.
A HEARTY INVITATION EXTENDED TO ALL

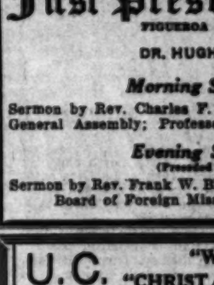

Immanuel Presbyterian Church
Wilshire Boulevard and [illegible]
Ministers: HERBERT [illegible], KARL P. [illegible], RAYMOND [illegible]
11 a.m. Dr. Robert E. [illegible]
(Come early as seats are always at a premium to hear this missionary statesman and world traveler.)
7:45 P. M. Dr. Smith: Four Crucial
1. Is Governor Young a Christian Man?
2. Chesterton's Four Reasons for Becoming a [illegible]
3. Shall the United States Become Mohammedan?
4. Will the Presbyterian Church Ordain Women?
Prelude: A letter from Rev. "Bob" Shuler
NEXT THURSDAY EVENING
Presbyterian Mass Meeting Addressed by [illegible]
Four Ex-Moderators of General Assembly will [illegible]

SERVICES BROADCAST OVER KNX
DR. STEWART P. MACLEN
A Teaching Pulpit—A Studying Church
9:30 AM MACSMEN BIBLE CLASS
"Christ and Unfulfilled Prophecy"
11:00 AM "ASSURANCE — The Second Word from the Cross"
Dr. Robert E. Speer
Former moderator of General Assembly, Outstanding statesman of the world. Former president of the Federal Council of Churches of Christ. Senior Secretary of Presbyterian Board of Foreign Missions.
6:30 P.M.—Addressing Mass Meeting of Young People
7:30 P.M.—Speaking in Main Auditorium. Broadcast over KNX 8:00-9:00.
Corner of Carlos Avenue.
1st. Presbyterian Church

First Presbyterian Church

FIGUEROA STREET AT TWENTIETH
DR. HUGH K. WALKER, Pastor
Morning Service 11:00 A.M.
Sermon by Rev. Charles F. Erdman, D.D., Former [illegible] General Assembly; Professor in Princeton Theological [illegible]
Evening Service 7:45 P. M.
(Preceded by Organ Recital 7:15)
Sermon by Rev. Frank W. Bible, D.D., Director of Foreign Missions Board of the Presbyterian [illegible]

U. C. "WESTWOOD" "CHRIST AND THE CAMPUS"
Sunday Evening 7:30
Glendale Presbyte[rian]
Harvard and Louise Rev. W. E. [illegible]
40 University Students 40
In music, vocal and instrumental, solos, chorus, etc.
Principal address by Rev. Milo Jamison of Princeton [illegible] University Bible Class.
A GREAT UNIVERSITY NIGHT
The public invited
Sermon by the pastor Rev. W. E. Edmonds—"HOW IS [illegible]"
Pastor's Radio hour, Tuesday, 11:30 over [illegible]
Prayer Meeting, Wednesday evening [illegible]

SEC'Y WILBUR ON BABYLON [illegible]
Says: "Lack of Water, Not Sin, Caused Fall and [illegible] Condition."
Will Water Save Us or Make L. A. the Metropolis of the [illegible]
Hear DR. G. A. BRIEGLEB on this Sun[day]
In Sermon: "IRRIGATING LIFE'S DESERTS." Also [illegible]
EVENING RESULTS
1. The Plaza Riots—Police Methods in America and [illegible]
2. Coolidge's Visit to Hearst's Ranch—Was It Wise or [illegible]
3. Japanese Girl Lands in Suburbs—Is the White Race [illegible]
4. Inspiration from the much talked of Drama "[illegible]"
U.S.C. WOMEN'S TRIO RENDERS GREAT MUSICAL [illegible]
11:00 A.M.—Sermon by DR. J. STEWART [illegible]
President, Union Theological Seminary, Canon, [illegible]
Workers Annual Consecration Service with brief address [illegible]
ST. PAUL'S PRESBYTERIAN

For further information consult our [illegible]
Episcopal Church
The First Sunday in Lent, March [illegible]
EPISCOPALIAN FACTS—[illegible]
A Suffragan Bishop is an assistant bishop but does not succeed to a vacancy.
Rt. Rev. W. Bertrand Stevens, [illegible]
ST. PAUL'S CATHEDRAL, 615 S. Figueroa St., Very Rev. Harry Beal, D.D., Dean: 7:45, 9:15, 11, 11 a.m., 4:30 and 7:30 p.m.
ST. STEPHEN'S (Hollywood) 6120 Carlos Ave., Rev. P. A. Easley; 7:30, 9:30, 11 a.m.; 8 p.m.
ST. ATHANASIUS, 840 Echo Park Ave., Rev. Franklin L. Gibson; 8, 9:30, 11 a.m.
ST. JAMES', Wilshire at St. Andrews Pl., Rev. A. G. Miller; 7:30, 9:30, 11 a.m.
GRACE MEMORIAL CHURCH, Figueroa and 79th Sts., Rev. Douglas Stuart; 8, 9:30 and 11 a.m., 7:30 p.m.
ST. MATTHIAS, W. Washington and Normandie, Mass, 7:30, 9:30, 11. Church School, 10. Evening Service, 7:30.
TRINITY, [illegible]
GOOD SHEPHERD, [illegible]
ST. THOMAS', [illegible]
CHURCH OF THE [illegible]
ALL SAINTS' [illegible]
ST. MARY'S [illegible]
AMANDA [illegible]
Episcopal services are broadcast every Sunday over KFOX at [illegible]

ST. JOHN'S EPISCOPAL CHURCH

11:00 A.M.—Sermon by the Rector: "THE CAUSE [illegible]"
4:00 P.M.—Lecture by the Rector. CONFIRMATION [illegible]
7:30 P.M.—Sermon by REV. WILLIAM W. [illegible]
LENTEN SERVICES DAILY—7:00 A.M. and [illegible]
M or J car to W. Adams or Figueroa Bus.

ST. JAMES'

REV. RAY O. MILLER, Rector—REV. [illegible]
Wilshire Blvd. at St. Andrew's ("R" car, [illegible])
I. Holy Communion, 7:30 a.m. Sunday School, 9:30 a.m. Morning Prayer and Sermon, 11 a.m. Jr. Brotherhood, 6 p.m.
II. Confirmation Lecture, 3:30 p.m.
III. 4 p.m. [illegible]
9:30 a.m. [illegible]
7:45 p.m. [illegible]
Preacher: [illegible]
Church School 700. Lovely Church. Stately Library.

THEOSOPHY HALL

33rd and Grand
Take M or E cars south on Main, or J cars south on Hoover at Jefferson and Grand.
Sunday, 8 P. M. Lecture
"DEATH AND REBIRTH"
United Lodge of Theosophists
No Charges or Collections. Free Loan Library.

AXEL EMIL GIBSON

Science and Philosophy—Sun., 8 p.m. "Our Scientific [illegible]"

Schools (and)

The Times School Service secures complete School or Educational data are on file, from which information may be made which will be FREE. A School and College Bureau way—telephone MA [illegible] and address with [illegible] and College Bureau desired school data

Commercial

COMMERCIAL TRAINING THAT EXCELS
[illegible] and Stenographic courses—Day and Evening—Part-time positions secured—Booklet free. Bishop Account[ancy]
747 So. HILL

Military

SAN DIEGO ARMY AND [illegible]

GENEVIEVE BEHREND Gives a Sequel to "10,000 for $1.00"
"MYSTERIOUS HUNCHES"
AMBASSADOR HOTEL THEATRE, Sunday March 9, 10:45 a.m.
Wednesday, 7:45 p.m. (INDIAN ROOM) Eugene Dukette, "The Occult in Handwriting" NO ADMISSION CHARGE
Radio Sunday, KFI, 4 P.M.

Sunday 3 P.M. Brahmacharee Nerode will speak on "Secret Teachings of the Ancient Essenes Brotherhood"
Free Class on Yoga Philosophy Every Thursday Evening at 8 o'clock.
Take North bound "W" Car on Broadway, get off at Avenue 41 where the autos receive you for
Mount Washington Center, 3880 San Rafael Ave. Phone Garfield 6406

LEILA CASTBERG

CHURCH OF DIVINE POWER (Advanced Thought)
The upbringer of Modern Faith unhampered by creed or dogma. Christ's vital truth interpreted in a dynamic and powerful way.
"STRAINING AT THE LEASH"
Sacred Community Singing at 10:30. Everyone Cordially Welcome.
Belasco Theatre—Hill near Eleventh—11 a.m.
MRS. CASTBERG SPEAKS OVER RADIO KFI EVERY SUNDAY AT 4:30 P. M.

YOUNG RIDERS IN SPOTLIGHT

Children and Ponies Share Horse Show Honors

Girls of St. Louis Wins Fifth Blue Ribbon

Exhibition Will Close With Performances Today

Juvenile riders and ponies yesterday shared honors with the larger horses and adult riders at the matinee of the Los Angeles National Horse Show in Sports Auditorium. Miss Maybelle Bayly, daughter of Mr. and Mrs. Russell Bayly, won the blue ribbon with her pinto, Billie, in the display of juvenile ponies. The matinee was attended as the thirteen events were presented. The show will close with an equal exhibition today at a matinee and evening performance.

HORSE WINS AGAIN

In the eight events the biggest part of the show was present and the ring was at a premium with hundreds unable to gain admittance. The big feature of the day was the $2000 championship class for single heavy harness horses. This was won by Carnation Rhythm from the Carnation Farm [illegible] of St. Louis, the entry of W. P. Roth in the three-gaited class event, again won first place yesterday afternoon. The horse appeared in five events and took the first prize each time he appeared in the ring. Some of the features on the matinee program today will be a class of hunters, to be ridden by boys and girls under 18 years of age. Tonight the grand championship of the American Saddle-Horse Association for futurity will be decided, with winners picked from the horses from events already held. There will also be a championship stake for five-gaited saddle horses. Chief of Staff and Carnation Chief will be in the ring again as the favored entrants in the class.

AFTERNOON RESULTS

Results yesterday afternoon [illegible]

PROTESTED LIQUOR FINE SUSPENDED

Elderly Resident Scores Police for Raid on Home and Beer Seizure

Found guilty of possession of several bottles of beer, seized by Police Officers Carr, Miller and Williams in a raid on her $10-a-month home at 1850 East Forty-third street, Mrs. Etta Livingston, 78 years of age, was given a suspended sentence yesterday by Municipal Judge Sheldon. The jury was unable to agree as to whether the woman sold the officers beer and the count will be set for retrial later.

Mrs. Livingston, on the stand, excoriated the arresting officers, declaring they entered her home without a search warrant and, seizing the beer, left a dollar bill on the table in payment, which she refused to touch, telling them she was not bootlegging.

Judge Sheldon suspended a $500 fine on condition that Mrs. Livingston's daughter take her to her home and care for her.

CHURCH STONE WILL BE LAID

(Continued from Eighth Page)

J. George Dorn, pastor. Morning topic, "Christ and the Cross;" evening, "Tragic Hours in the Passion."

Rev. J. Herman Olsson announces the following services for tomorrow at Angelica Lutheran Church; Swedish services, English Sunday school and Bible classes, 9:45 a.m.; English services, 11 a.m. and evening.

Mrs. Lelia Castberg, pastor of the Church of Divine Power, will preach at Belasco Theater tomorrow morning on "Straining at the Leash."

"What Should Ministers Discuss from Their Pulpits?" is the question to be discussed by Rabbi E. P. Magnin at 10:30 a.m. today at Temple B'nai B'rith.

Dr. S. P. MacLennan will address the Macsmer Bible Class at First Presbyterian Church of Hollywood at 9:30 a.m. tomorrow and at 11 a.m. he will preach on "Last Words from the Cross."

First Universalist Church, Dr. Sheldon Shepard, pastor. Morning topic, "Calloused Souls:" evening, musical drama, "Hiawatha."

First Hollywood Baptist Church, Dr. Harold Proppe, pastor. Morning theme, "A Message from Hell to Those on the Way;" evening, "A Message from Heaven to Those on the Way."

Srimati Gayatri Devi will be in charge of services tomorrow at 11 a.m. and 3 p.m. at Ananda Ashrama, at the north end of Pennsylvania avenue, La Crescenta. In the evening a service will be conducted at the Vedanta Center at 745 West Adams street.

Knox Presbyterian Church, Rev. William Mannhardt, pastor. Morning theme, "Divine Healing;" evening, musical program.

University Christian Church, Rev. M. E. Dutt, pastor. Morning topic, "The Empty Penitential Bench;" evening, "Why I Must Have Christ."

Mt. Olive Methodist Episcopal Church, Rev. H. I. Rasmus, Jr., pastor. Morning preacher, Dr. J. Lewis Gillies; evening sermon by Mr. Rasmus.

Rev. Charles T. Bridgeman, American educational chaplain at Jerusalem and honorary canon of the Cathedral of St. George, the Martyr, in that city, will be the preacher at St. Paul's Cathedral tomorrow evening. In the morning Dean Harry Beal will preach on "Why Believe There Is a God?" The noonday speakers next week, Tuesday to Friday, inclusive, will be Rev. Perry G. Austin of Long Beach, and Bishop Moreland of Sacramento.

Adjt. Frank Howell will preach at Salvation Army Temple, 832 West Ninth street, tomorrow evening on "God's Greatest Gift." The topic for evening is "Hindrances to Holiness."

Olivet Community Church, Rev. W. H. Hopkins, pastor. Morning topic, "Leaving Behind a Trail of Blessing;" evening, "Pioneer Days in Wisconsin."

Hollywood Christian Church, Rev. Neal K. McGowan, pastor. Morning theme, "Inward Reality Versus Outward Conformity;" evening, "Jesus' Social Economics."

Glendale Broadway Methodist Episcopal Church, Dr. Henry Alkire, pastor. Morning topic, "What the Gospel Offers;" evening, "Where is God?"

Berean Congregational Church, Rev. W. P. Hardy, pastor. Morning topic, "What is Inspiration?" evening, "Story of the Cross."

Pico Heights Christian Church, Rev. Merle E. Fish, pastor. Morning theme, "Every Day Religion;" evening, "No Peddlers or Beggars Allowed."

West Adams Baptist Church, Rev. C. Sidney Maddox, pastor. Morning theme, "Distribution of Power;" evening, "The Great White Throne."

A meeting of the Presbyterian Ministers' Association will be conducted Monday morning at the Bible Institute. The speaker will be Dr. Frank W. Bible, associate secretary of the board of foreign missions.

Christ Episcopal Church, 626 North Almont Drive, Rev. M. S. Runkle, vicar. Preaching services will be conducted at 11 a.m.

Manchester Avenue Lutheran Church, Rev. John H. Peters, pastor. Services will be conducted in the morning and evening.

University Methodist Episcopal Church, Rev. William C. Hodgson pastor. Morning topic, "Greatness;" evening, address by Rev. Richard Morgan.

"Irrigating Life's Desert" is the subject of a sermon to be preached by Dr. G. A. Briegleb tomorrow evening at St. Paul's Presbyterian Church. The preacher in the evening will be Dr. J. Stewart Kunkle, president of the Union Theological Seminary at Canton, China.

Bramacharee Nerode will preach at Mt. Washington Center at 3 p.m. tomorrow on "Teaching of the Essene Brotherhood."

Rosewood Methodist Episcopal Church, Dr. John Baxter, pastor. Morning topic, "The Voice of God;" evening, "The Man Who Went Fishing."

Southwest Presbyterian Church, Rev. N. J. Elliott, pastor. At 11 a.m. the speaker will be Miss E. L. Smawley of Nanking, China. Mr. Elliott will preach in the evening.

A mass meeting for Presbyterians will be conducted Thursday evening at Immanuel Presbyterian Church. Speakers will include Dr. Charles Erdman of Princeton University, Dr. Robert Speer, senior secretary of the Presbyterian Board of Foreign Missions, and Dr. Hugh K. Walker of First Presbyterian Church.

SENTENCE ON BEER CHARGE SUSPENDED

Mrs. Etta Livingston

Salvation Army Fresh-Air Camp Benefits Told

LONG BEACH, March 7.—Work of the fresh air camp for mothers and children maintained at Redondo Beach by the Salvation Army was made the topic of the main address of the day at the convention of advisory boards of the Orange Belt division of the army, held here today at the Breakers Hotel. The speaker was Brig. James C. Bell, commanding officer of the Los Angeles and South Coast division of the organization. This fresh-air camp is supported by the two divisions, with Brig. Bell in charge.

Outstanding cases were cited by the brigadier of those who have been cared for at the camp. Among those mentioned was one woman whose name was a household word on Broadway nearly half a century ago, but who, in her old age, has found herself without funds, awaiting the settlement of an estate, and who has found the Salvation Army her real friend.

"Three months in the year this camp is devoted to mothers and children who are taken from the downtown districts of the metropolis and given an outing," Brig. Bell said. "But during the other nine months it is used for a convalescent home, where those who are sick receive every treatment, and are speedily restored to health by the healing sea air."

Five hundred and twenty-one convalescents were cared for at the camp last year, and in addition 50,000 meals and 17,000 night's lodgings were given to the people who could not afford to pay for them. This work is sponsored by the Community Welfare Federation of Los

Sister Cecilia to be Honored

A testimonial farewell to Sister Cecilia, superioress of the Los Angeles Orphan Asylum, who is leaving this month for Paris, France, is being arranged by the Queen's Daughters.

The honor for the superioress will be held at the asylum, 917 Boyle avenue, Monday of next week at 2:30 p.m. All Queen's Daughters and friends of Sister Cecilia are invited to the fete.

The principal farewell address will be given by Very Reverend Martin J. O'Malley, C.M. D.D.

Attorney Call to Aid U.S.C.

Announcement was made yesterday by President Von KleinSmid of the University of Southern California that Asa V. Call, attorney, had accepted appointment as associate chairman of the university's semicentennial commission.

Mr. Call is a graduate of the school of law of the University of Southern California and a member of its board of trustees. He is among those who have made substantial gifts to the university's semicentennial fund.

EINSTEIN IDEAS VERIFIED HERE

Southland Savants Validate Theories of German

Michelson, Adams and St. John Supply Proof

Germ of "New" Doctrine Found in Pythagoras

By a "Times" Staff Correspondent

PASADENA, March 7.—The Einstein theory is understandable by any youth who has completed a four-year science course in a university and there is no truth in the assertion, falsely attributed to Einstein, that there are only twelve minds extant capable of comprehending the theory.

This was the declaration tonight of Dr. Eric T. Bell, professor of mathematics at the California Institute of Technology, who delivered the weekly public science lecture in the Norman Bridge Laboratory of Physics.

HE DIDN'T SAY IT

"Einstein never has said that not more than twelve living scientists could comprehend his theories, but it is true that there are less than a dozen men capable of contributing to Einstein's work," asserted the mathematician.

"Without the verifications of Southern California scientists, however, Einstein's theory would be no better than a wild hypothesis.

"The result of Einstein's special theory of relativity that it is impossible to think physically about space and time independently, and his general theory which made possible the discovery of natural laws that are independent of the observer caused the scientist to make three predictions which California scientists have helped verify.

DISCREPANCY FORMED

"The first prediction removed an outstanding discrepancy in the motion of the planet Mercury, which had puzzled astronomers for nearly a century.

"The second predicted that a ray of light passing near a massive body would be deflected by an amount which could be calculated exactly, and the third foretold an unexpected shifting of the lines in the spectrum toward the red end when that light issues from the sun or other massive body.

"That these purely physical consequences, the last two wholly unsuspected, should be the product of a simple principle expressed mathematically is one of the most remarkable facts in the history of science and in 2000 years of mathematical evolution.

PROVES THEORY

"Dr. Charles St. John of the Mt. Wilson Observatory proved after years of exacting work that the red shift in the spectrum exists in the amount predicted by Einstein. Dr. Walter S. Adams, director of the Mt. Wilson Observatory, in one of the most beautiful co-ordinations of physics and astronomy ever made, clinched this verification by studying the light from the companion star to Sirius that has a density 50,000 times that of water.

"The famous experiment by which Dr. Albert A. Michelson proved in 1887 that there is no such thing as an ether drift was given a new dress by Dr. R. J. Kennedy of the California Institute.

"From Northern California came what is regarded as the conclusive verification of the deflection of light passing near the sun or other body, by President W. W. Campbell of the University of California and his associates."

BACK TO PYTHAGORAS

Dr. Bell traced the roots of the Einstein theory back to 500 B.C., when Pythagoras proved his theorem about the square on the longest side of a right triangle. The next important step was the perception that space is curved and not flat.

"The Nineteenth Century physicists filled space with dozens of contradictory media, each of which they called the ether. Michelson proved that ether, in this sense, does not exist, but it was not until 1905 that young Einstein had the courage to pitch the ether overboard and see what he could do without it."

Court Delays Getting Worse, Jurists Learn

Delay between the time of the filing of a civil suit and the inception of the suit has increased one month in the last two years because of increased congestion in the calendar, it was declared yesterday at a joint meeting of the Judicial Council and the State Bar Advisory Committee.

Superior Judge Hollzer pointed out that in 1928 about three months was the penalty exacted by congestion. Now, however, he asserted, four months pass, on an average, between filings of suits and trials.

Speeding up of court procedure was one of the main topics considered at the meeting. Other subjects discussed included admissions before trial, summary judgment, findings, revision of appellate practice, regulating trial calendars by rule, regulating procedure of Municipal Court by rule and simplifying the method of determining population of judicial townships.

Report on Code Expected Today

Progress in the direction of revision and recodification of California laws is expected to be disclosed at a meeting of the California Code Commission today in the Governor's office in the Associated Realty Building, with Thomas C. Ridgway acting as chairman.

James H. Deering of Deering's General Laws, and E. S. Green of Green's California Digest, both widely known for authorship of law books and compilations, are expected to present contrary views on code revision. Deering favors revision according to subjects and Green would retain a system of codification such as is now in use.

SLAYER OF WIFE TAKEN TO PRISON

Bolton Leaves to Begin Serving Life Sentence in San Quentin

John Dewey Bolton, Jr., 26 years of age, convicted wife murderer, was taken north last night to begin serving a life sentence in San Quentin penitentiary. Seven other convicted felons also were transported to the prison. The party is scheduled to arrive there some time this morning.

Bolton was found guilty of fatally shooting his bride of a few months, Lucille, 20, a dancer, last November while in an automobile on the highway near Topanga Canyon.

Application of Bolton for a writ of probable cause, permitting him to remain in the County Jail pending a decision on an appeal, was denied yesterday by the District Court of Appeal.

Bolton had requested a stay of execution in the Superior Court. His petition was denied, the court holding that it had no jurisdiction. Bolton then carried his fight to the Appellate Court.

The appellant declared that he had made a change in his counsel and that it was necessary for him to remain in Los Angeles to confer with his attorneys on details of his appeal.

Week-end to be Fair and Mild

Cloudless days with higher temperatures and gentle winds are forecast for the week-end by the Weather Bureau. The official forecast says: "Fair and mild today and tomorrow; gentle westerly winds."

The high temperature yesterday was 68 deg. and the low, 50 deg. with the maximum amount of sunshine.

BELL CAMPAIGN TO BE VIGOROUS

Defense Association Outlines City-wide Plans

Mayor and Council Asked to Set Election May 20

Effort Made to Spare Cost of Special Balloting

Outlining a strenuous city-wide campaign in the referendum election which will be held on the Bell cement-quarry permits, the Home Zone Defense Association at a meeting last night at 130 South Broadway made arrangements to push the campaign to the limit. At the same time it was announced that a petition has been placed before the Mayor and City Council agreeing that if the Council sets the Bell ordinance election for May 20, at which time the citizens will vote on the water bonds, a mandamus proceedings will not be instituted.

"Here is a chance to save the taxpayers some money," said Thorwald Siegfried, attorney for the association, last night. "We now are away above the necessary number of signatures, and can easily obtain the 37,000 necessary to call a special election. However, if we are given immediate action at the polls the mandatory petition will not be filed.

PETITIONS READY

"This association is about to file referendary petitions upon the Bell cement rock quarry, crushing and grinding ordinances permitting delivery of crushed rock, dynamite and powder in trucks over Beverly Boulevard and streets of the city," the petition reads.

"We note that you are calling an election on the water-bond issue for May 20, 1930. While we are in a position to obtain and file a sufficient number of signatures to require you to call a special election on this issue, still if you will agree to permit the question to be presented to the people when the water bond election is held, we will refrain from filing such a large number of signatures as to put the city to the expense of an election on this issue.

"CITY IN TURMOIL"

"The necessity of obtaining such an agreement from you or of filing the larger petition requiring a special election is that the whole city is in a turmoil over this rock-quarry outrage and our citizens and property owners are being badly hurt. If we are required to wait for a decision in 1931 most of us would suffer a tremendous loss. This thing must be disposed of by the people at once."

The petition was signed by E. F. Leonard, Arthur A. Weber, George W. Ley, C. M. Conant and Thorwald Siegfried.

REALTY MAN ROBBED BY DRUNKEN BANDITS

Two drunken young bandits yesterday afternoon held up A. K. Johnson, real-estate dealer, in his office at 3618 South Hoover street. Intimidating Johnson with their pistols, they robbed him of a diamond ring valued at $225 and $10 in cash, and drove off in a car.

NORTHCOTT REPLY FILED

High Court Gets State's Argument Why Conviction of Boys' Slayer Should Stand

Denying the contentions of Gordon Stewart Northcott, appealing from a Superior Court conviction of first-degree murder on three counts, the State yesterday filed with the Supreme Court an answer to the convicted youth's opening brief.

Northcott's principal contention that he had been denied the constitutional guarantee of competent legal representation was met with the reply that the defendant had refused the counsel of attorneys appointed to represent him and had insisted upon conducting his own case.

Atty.-Gen. Webb and Deputies Richer and Flynn, for the State, asserted there had been no error in the denial to permit the addition of the plea of "not guilty by reason of insanity," that there had been no error in denying the appellant's motion for a sanity trial that there had been no error in denying a motion for a continuance, nor in denying Northcott's challenge to the special venire.

Court errors also were denied.

Woman Given $1600 Damages

One black eye and a bruised ankle are worth $1600, in the opinion of a jury that yesterday awarded this amount to Mrs. Florence Threlkeld in her suit against R. S. Minamato, Japanese groceryman at Hawthorne, for asserted injuries she received in a fistic encounter with the merchant on March 31, 1929.

The suit was heard by Superior Judge Edmonds.

Minamato demanded she pay a bill contracted by her former husband, and when she refused, he attacked her, she said.

MRS. SARAH E. HAHN FUNERAL CONDUCTED

Funeral rites for Mrs. Sarah E. Hahn, pioneer resident of Los Angeles, were conducted yesterday at the W. A. Brown chapel, 1815 South Flower street, followed by interment in Forest Lawn Memorial Park. Mrs. Hahn, who was 63 years of age, had resided in Los Angeles since 1874. Her home was at 1049 North Normandie avenue. She leaves her husband, Edward Hahn, and a son Arthur Hahn.

Do you realize what improvements have taken place in Long Distance Telephone Service?

Have you noticed how much faster inter-city connections are now made? How much clearer voices sound? How much more easily other people hear you?

Have you noticed how seldom you are requested to hang up and wait for the connection to be made? In 97% of the cases, inter-city calls are now completed while the calling person remains at the instrument.

In the past two years, we have cut in half the average time for making inter-city connections, and the reduction is continuing.

Do you know that both time and money are saved by telephoning "station-to-station"?—which means asking for connection with a certain number, instead of specifying a particular person.

The "person-to-person" method of placing inter-city calls is still used when you are not reasonably sure that the called person is conveniently available. But the quicker, more economical "station-to-station" method is increasingly popular.

Lower rates prevail for calls to certain points in the evening. The front pages of your telephone directory contain much practical information about inter-city service.

SOUTHERN CALIFORNIA TELEPHONE COMPANY

Schools and Colleges

The Times School and College Bureaus will help you secure complete information about any kind of School or Educational Training. Carefully compiled data are on file, from which source suggestions may be made which will be helpful to you. THIS SERVICE IS FREE. Address, write or call the TIMES School and College Bureaus, First Street and Broadway—telephone MAdison 2345—or leave your name and address with the TIMES' Branch Office School and College Bureau, 619½ South Spring street, and the desired school data will be mailed to you.

Commercial Schools

COMMERCIAL TRAINING THAT EXCELS
Study Business in a University—IT Pays
EFFICIENCY BUSINESS COLLEGE
OF THE UNIVERSITY OF THE WEST
747 So. HILL

Military Schools

SAN DIEGO ARMY AND NAVY ACADEMY
A fully accredited school preparatory to Colleges, West Point and Annapolis for younger boys. Land and aquatic sports during entire year. Unique private school west of the Mississippi River. For catalogue address Box Capt. Sixth U. S. V. Infantry, Fourth Beach, California.

YACHT CLASSIC WILL BE ON AIR

Regatta Broadcast Planned by Don Lee Station

Tug With Short-Wave Outfit to Follow Racers

Army Band Radio Concert Slated for Today

The Times Forum, KHJ, 1:30 p.m.: Miss Peggy Hamilton, fashion authority. World-wide news at 12:30; 4:45 and 10 p.m.

BY JOHN S. DAGGETT

Featuring the Southern California national midwinter regatta, KHJ, the Don Lee station, will attempt the daily broadcast of the event from the 13th to 19th inst., inclusive. The white-winged wave skimmers will be followed daily by a tug equipped with a short-wave transmitter, and a running-fire description of the races, from start to finish, will be broadcast on the Don Lee chain of California.

The announcers will wear water wings, according to Dick Creedon, feature director of KHJ. "We do not doubt but that some of our radio spielers will have need of them," continued Mr. Creedon.

UNUSUAL INTEREST

Many will recall the successful broadcast of the channel swim between Catalina and the mainland and it is believed that this broadcast of the regatta will prove as exciting. Unusual interest is being shown in this national event, and the Atlantic Coast is sending some of its saltiest sons to the Pacific to wrestle wind and wave for yachting supremacy. The King of Spain Trophy is one of the prizes at stake.

The regatta is to be held under the auspices of the Civic Regatta Association. Six bulletins daily will be heard over the Don Lee chain during the event—1:05 p.m., 1:25 p.m., 3 p.m., 3:20 p.m., 4:25 and 4:45 p.m.

KHJ, at 8 p.m., will start the morning off with militant and concert airs, when the Army Band will be heard from the War College at Washington. At 4 p.m., the principal motives from Verdi's opera "Rigoletto" will form the feature of the Bernhard Levitow concert to be heard over the C.B.S. network. At 3:30 p.m. Vincent Richards, tennis star, will speak as guest of Ted Husing, during the Sportslants period. Husing will give a weekly summary of sports events with comment. At 7 o'clock tonight, Jeannette MacDonald, a principal in "The Vagabond King," will sing during the Paramount hour. Most of the Paramount hour entertainment, will originate in the New York studios of the Columbia Broadcasting System. At 9 tonight Charlie Wellman's "Chasin' the Blues" is guaranteed to be something bigger, better and hotter than ever before. It is said it will be the feature of the day.

EDUCATORS TO SPEAK

KFI, at 9:45 a.m., will present on national network a talk by President Edwards of the Rhode Island State College. Dean A. R. Mann of the college of agriculture, Cornell University, also will talk on "Where Science and Practice Meet in Agriculture." At 6 p.m., Walter Damrosch and orchestra will play Beethoven's Fifth Symphony. An additional feature on this program will be a talk by Floyd Gibbons, author, about the lights of Hollywood.

KECA, at 8 o'clock tonight, will broadcast the second game of the Pacific Coast championship basketball series between U.S.C. and Washington.

KFWB, at 2:15 p.m., will broadcast the first of twenty-two exhibition games played before the opening of the Pacific Coast Baseball League season.

KNX, at 2:30 p.m., will play a recording of the opera "Manon," by Massenet.

Johnny Downs, "The All-American Boy," and once leading juvenile of Hal Roach's "Our Gang," will be heard over KFI and the National Broadcasting Company network at 7:30 p.m. next Tuesday.

RADIO DIAL

KMTR—570 K., 526 M.
KFI—640 K., 468.5 M. (C)
KEJK—710 K., 422.3 M.
KELW—780 K., 384.4 M.
KTM—780 K., 384.4 M.
KPGZ—800 K., 348.6 M.
KHJ—900 K., 333.1 M. (C)
KFWB—950 K., 315.6 M.
KFVD—1000 K., 299.8 M.
KNX—1050 K., 285.5 M.
KMIC—1120 K., 267.7 M.
KOFJ—1430 K., 249.9 M.
KECA—1430 K., 209.7 M. (C)

(From Programs Submitted by Stations)
(ALPHABETICALLY ARRANGED)
(C)—Denotes chain broadcast.
(F)—Denotes feature program.

6 to 8 a.m.

KFI—Market reports at 7:30; ballads at 7:45.
KHJ—Recordings to 7:30; stock exchange report, 7:30.
KMTR—Breakfast Club frolic, 7 to 9.
KNX—Exercises commencing at 6:45.
KTM—Eye-opener; ranch hour at 7.

8 to 10 a.m.

KFI—Happy Time hour. (C) home talks. National home and farm hour, 9:45. (C) (F)
KFWB—Orpheus Septet, 9:30; feature trio.
KHJ—U. S. Army band. (F) (C) Adventures of Helen and Mary, 9. (C)) recordings, 9:30.
KMTR—Home talks; Rise Boys at 9:30.
KNX—Prayer, records and talks.
KTM—Mexican and Spanish music, 8:30.

10 a.m. to 12 Noon

KEJK—National melodies at 11.
KFI—French lesson, 11:45.
KFWB—Joan Cowan, "Personality Girl," 10:30; string quintet, 11:30.
KHJ—Agnes White; song recital (KFRC) recordings; Ann Hard, organist (C) at 11; National Forum, 11:15 (C) (F)
KMTR—Happiness Girl at 10.
KNX—Eddie Albright, (F); "Be Young and Happy;" string ensemble at 11.

12 Noon to 2 p.m.

KEJK—Hawaiian program, 12:30.
KFI—Federal market reports, 12:15.
KFWB—Boswell Sisters at 12:30; Dixieland Broadcasters; Cecil and Sally at 12.
KHJ—Biltmore orchestra; world-wide news, 12:30; The Aztecs (C) 1 to 1:30; Times Forum; Peggy Hamilton, fashions, 1:30 (F)
KMTR—Prosperity hour, 12:15; Banjo Boys, 1:15.
KNX—Reading, "Laughing Boy" (F) 1:30.
KTM—Playground hour at 1.

2 to 4 p.m.

KECA—Tenor at 3; banjo at 3:30; blues.
KEJK—Home Beautiful at 2.
KFI—Ballads, 2:15, pianist, 2:45; masked minstrels, 3:30 (F)
KFWB—Cubs vs. Angels ball game, 2:10.
KHJ—Goelet Harmonies (C) 2:30; Sport Slants (C) 3:50.
KMTR—Spanish program at 2:30; Matinee Serenaders at 3:30.
KNX—Opera at 2:30, "Manon."
KTM—Food for Thought at 3.

4 to 6 p.m.

KECA—Vocal duo at 4; "New Business World" (C) 5; ballads at 5:30.
KFI—News at 4:15; Hotel Alexandria Tea Time Orchestra; stock reports, 5:45.
KFWB—Troubadors; Gus Mack, baritone at 5.
KHJ—Times' world-wide news at 4:45; Bernhard Levitow's Orch. (C) at 4; Chas. Wellman at 5:30; Jungle Expedition at 5. (C) (F)
KMTR—Dance orchestra, recordings.
KNX—Travelogue; Spanish lesson at 5:15.
KTM—Late melodies; children's rhymes, 4:30.

6 to 7 p.m.

KECA—L. A. Fire Dept. Orchestra.
KFI—Walter Damrosch Symphony (C) (F.)
KFWB—The Southlanders orchestra.
KHJ—Organ recital.
KMTR—Recordings.
KNX—Lucile Lee, organ recital; L. A. church announcements, 6:25.

7 to 8 p.m.

KECA—Jack Parker, "A Trip to Rutland;" Virginia Ballroom Orchestra (F.) 7:30.
KFWB—The Southlanders orchestra.
KFI—Lucky Strike Orchestra (C.)
KFWB—Major, orchestra at 7; organ and soloist, 7:30.
KHJ—Paramount hour. (C) (F)
KMTR—Capt. Salsbury adventure story, at 7.
KNX—Paramount hour. (C) (F)

8 to 9 p.m.

KECA—Amos 'n Andy, 8:30 (C.) U.S.C. vs. Washington basketball game at 9. (F)
KFI—Gilmore circus (F) (C.) concert, opera scene, 8:30. (F)
KFWB—Boswell Sisters, Vernon Rickard.
KHJ—Carl Omsron at 8; Don Lee Symphony, 8:30.
KMTR—Sports hour; L. A. Horse Show.
KNX—Paul Revere and trio; Little Symphony, 8:30.
KTM—Frank Gaze and His Gang.

9 to 10 p.m.

KECA—Eddie Armstrong ballads, 9:30; The Three Strummers, 9:15.
KEJK—KEJK Ensemble.
KFI—Launderland lyrics (C.) quartet at 9:30.
KFWB—Chevrolet courtesy program.
KHJ—Charlie Wellman, "Chasin' the Blues." (C) (F)
KMTR—Ray West's Orchestra.
KTM—Old folk music, 9:30.
KNX—Russian Art Club.

10 p.m. to Midnight

KECA—Literary Digest Prohibition Poll (C); sports talk, 10:45 (C) Tales Never Told. (C)
KEJK—Max Fisher Cafe.
KFI—Max Fisher Cafe Orchestra, 10:30.
KFWB—George Olsen's Orchestra and Gus Arnheim at 10:30.
KHJ—Times' news, 10; Burtnett's Orchestra to 12. (C)
KMTR—Orchestra to 11; "S" Ball and Charlie Long at 11.
KNX—Johnny Hamp's Kentucky Serenaders from Hotel Ambassador.
KTM—Conrad's Orchestra; organ to 12.

Midnight to 1 a.m.

KHJ—Organ, with Wesley Tourtelotte.
KEJK, KNX, KTM—Records.
KNX—Dance music.

Soccer Teams Will Hook Up

City League soccer football clubs tangle in four games tomorrow afternoon, all of which will have an important bearing on the tight battle for the second place in league standings. The powerful Hollywood Sheiks have again clinched first-place honors, but exceptional interest is being shown in the bitter fight for the runner-up position. The Magyars, Vikings, L.A.A.C., and Pasadena A.C.C., all are in the second-place money now.

In tomorrow's games all the above teams aside from the Mercuries, will be seen in action. The downtown clubmen leave tonight for San Francisco where tomorrow they meet the Rovers in a quarter-final State cup tie game. Pasadena A.C. C., a fast-coming team, meets Richfield in the opening Loyola Field game tomorrow at 1 o'clock, and should win. The second local game pits Hollywood against the Sons of St. George.

At Tournament Park, Pasadena, the Magyars battle the Scottish Highlanders in the 1 o'clock opener and the Vikings face the Spanish-Americans in the afterpiece.

Campbell May Box Emanuel

SAN FRANCISCO, March 7. (AP) Frankie Campbell, hard-punching San Francisco heavyweight, will meet either Les Kennedy or Armand Emanuel in a ten-round bout at Los Angeles the 25th inst., his handler, Tom Maloney, announced here today.

Efforts to match Campbell and Kennedy have been under way for several months as they have been winning regularly in Los Angeles rings and each has a large following in that section. The bout, featuring either Kennedy or Emanuel, will be held in the Olympic Auditorium, Maloney having come to terms today by telephone with Wad Wadhams, matchmaker.

Outboard racing is being popularized by the new Bombay Motor Boat Club of India.

Forty Enter Legion Race

Racing fans are getting ready for a big time tomorrow afternoon at the American Legion Speedway when dirt-track pilots from all sections of the country will compete in the 100-lap sweepstakes and four sprint races which will comprise the most elaborate program Dr. Fred Loring and his Legionnaires have attempted this year. Forty cars and drivers have been enrolled, according to Roy Tuttle of the A.A.A.

There has been so much activity in the racing colony here during the past week that even the drivers and car owners, themselves, have had trouble keeping track of developments.

Walt May, local youngster and winner two weeks ago, made such an impression on Bill White, the Hollywood financier, that White has given May one of his $12,000 Miller Specials to throttle tomorrow. The other member of the White team is "Shorty" Cantion of Detroit.

Phil Pardee, the former Poly High football playyr and a promising speed king, has taken over the Redlands Special, owned by Eddie Meyer and has been receiving lessons in "big league" driving from Louie Meyer, the champion, who is Eddie's brother.

BEAR BOXERS TO BATTLE WOLVES

BERKELEY, March 7. (Exclusive) Fresh from their decisive victory over Stanford University, ten University of California boxers will entrain tonight with Coach Stanley Jones for University of Nevada. The Wolves evidently are strong this season to judge from their defeat of both Stanford and the California Aggies. Although Jones has not named the entire delegation of flatic artists, those men who will in all probability make the trip include the following: Capt. Dwight Gribbon, Jim McDonald, Wilbur Kindig, Red Hargraves, George Garner, B. F. Robinson, George Sherwood, John Jan and Earl Stevens.

James Ferries, ex-champion checker player of the world, died recently at his home in Glasgow, Scotland.

JUGO-SLAVIAN MINISTER FINDS STATE LIKE HOME

Here on his first visit to California, Dr. Leonidas Pitamic, Jugo-Slavian Minister to the United States, who arrived last night from San Francisco, said that he is finding the scenic vistas of the State inexpressibly charming, especially since they are reminiscent of the southern portion of his own country.

Not only is the scenery of this State similar to that of Southern Jugo-Slavia, he said, but the two regions have much the same sort of climate and the resemblance is furthered by the fact that among the chief crops of Southern Jugo-Slavia are citrus fruits and figs. On that account, he added, he is observing agricultural methods in this State in the course of his present visit.

Although members of the local Jugo-Slavian colony have said they will ask Dr. Pitamic to recommend the establishment of a Jugo-Slavian consulate in this city, he said his visit was not made for the purpose of determining the advisability of that step. He said he merely wished to see California and to meet the great number of citizens of Jugo-Slavian extraction in the State, among whom are numerous families which have been here more than half a century. As to the consulate, he said his official position forbade his speaking about the subject.

The minister, who was formerly professor of constitutional law, international law and the philosophy of law at the State University of Jugo-Slavia at Lubiana, and three times was a substitute delegate to League of Nations assemblies, is looking forward with keen interest, he said, to meeting President Von KleinSmid of the University of Southern California today at a celebration of the birthday of Masaryk, first President of the Czecho-Slovak republic, at the Friday Morning Club.

In addition to attending this event, an active program has been outlined for him. For the rest of the day he will be the guest of the Chamber of Commerce, which will conduct him to various points of interest in the city, and tonight he will be the guest of honor of the Jugo-Slavian colony at a reception at Serbian Hall.

Tomorrow he will attend services at St. Anthony's Church, whose parishioners number many of his countrymen, and then he will go to San Pedro to inspect the fishing industry there, for 90 per cent of the fishing fleet is owned by Jugo-Slavians and they also own the two largest canneries there. Then he will be taken to Catalina where, he said, he hopes to have a swim in the Pacific.

On Monday he will be taken on a tour of the citrus country and he intends to leave for Washington either that night or the next day. In connection with his tour of the Southland's agricultural region, he said that he has been agreeably surprised to note the success a great number of Jugo-Slavians are having as ranchers in the Santa Clara Valley, which he had toured on his way to this city.

Funeral Service for C.H. Morse Will be Monday

ALTADENA, March 7.—Funeral services for Charles H. Morse, vice-president of the Pasadena Board of Education, who died here last night at his home, 3391 North Marengo avenue, following a long illness, will be held Monday at 2 p.m. in the Ives and Warren Company chapel, Pasadena. Knights Templar will conduct the services for their fellow-member.

Morse was a graduate of the Massachusetts State Normal School and studied electrical engineering at Massachusetts Institute of Technology. After serving as city electrician of Cambridge, Mass., he served for more than thirty years as consulting engineer for a New England public service corporation.

He was a member of the First Congregational Church of East Derry, N. H., and was a past commander of the Cambridge Commandery of Knights Templar. Morse was 69 years of age and had resided in this community for nineteen years.

Besides his widow, Mrs. Kate B. Morse, he leaves two children, Barnard A. Morse, California Institute of Technology student, and Mary Morse, a student at Pasadena Junior College. His mother, who is 97 years of age, resides in East Derry, N. H., where Mr. Morse was born.

BUCCANEERS HAVE CHANCE TO SCORE

Clair Brunson will send his Buccaneers against the Uplifters' Club polo four again tomorrow afternoon with better than an even chance of overcoming the one-point jinx that has ridden with his horsemen in their two previous contests with the clubmen.

Brunson and Dr. Harry H. Wilson will carry the brunt of the Buccaneers' attack, while Uplifters look to T. Lyell Puckett and Lionel Pedley to keep their score total up to the desired level.

Health and Diet Advice

By DR. FRANK McCOY
Author of "The Fast Way to Health"

THE VERSATILE PARSNIP

During the months when fresh vegetables are scarce, a dish of buttered parsnips served hot and steaming often makes an appreciated change. Parsnips do not appeal to everyone, being liked by some and exceedingly disliked by others, but everyone can learn to like them.

This vegetable has found itself put into many strange uses in the course of its historical career. Starting out in Asia and Europe as a wild plant, we find it was well cultivated by the time of the Romans, the variety and the size of the root being greatly enhanced. This vegetable was thought of so highly that it was pictured on the frescoes of historical Pompeii.

It seems as though when human beings ran out of other things they bent the parsnip to their will and used it as a perpetual substitute. It has, for instance, in time of stress been used for flour, although parsnip bread might seem strange to us. In Europe it is often used instead of hay for feeding cattle. The roots have been dried, ground and baked and used as a coffee substitute. In Europe the roots of this versatile plant obligingly furnish a wine which is said to be very good. A liquor can be made which is somewhat similar to Madeira. Can you think of any other vegetable which serves as a bread, cattle food, wine, coffee, liquor or just plain buttered parsnips?

When the parsnip was a very common food for the poorer peasant of Europe, it found its way into the folklore in the statement, "That doesn't butter any parsnips."

Parsnips contain potash or potassium. Potash is one of the elements which keep the body young.

People who are suffering from acidosis and underweight are usually starving for potassium. It is an element vitally needed to bring about certain improvement and changes in the body. Besides potash, the vegetable contains good amounts of lime and magnesium, two other valuable elements.

Small parsnips may be used raw in salads, being first washed and scraped with a vegetable brush and then grated. When parsnips are cooked in water, care should be taken not to use too much liquid or some of the valuable mineral elements might be wasted. Here are a few recipes for parsnips which you might find interesting:

Parsnip patties: Boil four or five parsnips and when tender cut in small pieces and mash them. Add a tablespoonful of Melba toast crumbs and one beaten egg. Form into small cakes, place in a baking pan and brown in the oven, turning over as they are browned on one side.

Baked parsnips: Peel, quarter and steam the parsnips after which they should be arranged in a buttered baking pan, seasoned and baked until brown.

Parsnips baked with bacon: Boil some small parsnips, place in a baking dish and over the top lay strips of bacon. The dish is ready when the bacon becomes crisp.

EDUCATOR TO TALK TO CITY PLANNERS

Emery E. Olson, director of the school of citizenship and public administration at the University of Southern California, will speak before the meeting of the Association of City Planners of Los Angeles County today noon at the University of California at Los Angeles. He will announce the program of the third annual institute of public administration on the Trojan campus from April 14 to 19, next, and also will speak on the approaching semicentennial celebration of the University of Southern California to be held in June. C. J. S. Williamson is president of the Association of City Planners and he is also chairman of the planning and zoning section of the institute to be held next month at S.C.

CHEF WYMAN'S RECIPES

Every Tuesday and Friday at 2 o'clock Mrs. A. L. Wyman will conduct a free class and demonstration of good cookery in the lecture room of the Southwest Building, 130 South Broadway.

SURPRISE HAMBURGER ROAST

One and one-half pounds of ground round steak, one well-beaten egg, one tablespoonful of finely chopped parsley, two tablespoonfuls of grated onion pulp, a seasoning of salt, paprika and one-third of a cupful of bread crumbs, mix all the ingredients together, shape into a long loaf, place in a well-oiled baking dish; remove from the center of the loaf, a small square portion of the meat, in this carefully break two raw eggs, then cover over with the meat that has been removed, completely covering the whole space, mix together one tablespoonful of melted butter and three tablespoonfuls of fine bread crumbs and sprinkle over the top, can either be basted two or three times with melted butter or stripped with pieces of bacon.

JELLIED GINGER ALE AND CHERRIES

Two and one-half tablespoonfuls of gelatine, three tablespoonfuls of sugar, one cupful of grape juice, one cupful of pitted cherries, one-half a cupful of cold water and one small bottle of ginger ale, three tablespoonfuls of lemon juice, heat the grape juice, add the sugar and the gelatine and stir until dissolved, when cold, add the ginger ale and the lemon juice, rinse a mold with cold water, pour in a layer of the jelly, then add a layer of the fruit and allow to harden, then add another layer of the jelly, and thoroughly chill; serve with whipped cream or the white of an egg that has been beaten to a stiff froth and three tablespoonfuls of powdered sugar added.

STEAM PEACH PUDDING

Beat the yolks of three eggs until light, add one-half a cupful of sugar, one-fourth of a teaspoonful of salt, one teaspoonful of vanilla and one cupful of milk, cut stale bread into slices one-third of an inch thick, place them in the egg mixture and coat them on both sides, butter a pudding mold and sprinkle thickly with finely chopped nut meats, then lay into the mold the sliced bread, cover with a layer of sliced peaches and continue until the mold is filled, having the last layer of bread, either steam of bake about twenty-five minutes, cool slightly before turning from the mold and serve with a peach sauce made with the crushed peaches and peach syrup.

BRAN COOKIES

Three-fourths of a cupful of shortening, two and one-fourth cupfuls of brown sugar, one and one-half cupfuls of whole wheat flour, one cupful of white flour, one and one-half cupfuls of bran, one teaspoonful of cinnamon, one-half a teaspoonful of ginger, one-half a teaspoonful of allspice, one teaspoonful of soda, three eggs, two teaspoonfuls of baking powder and one cupful each of finely chopped nut meats and seedless raisins; cream the shortening and the sugar, add the well-beaten eggs, sift all the dry ingredients, excepting the white flour, and add alternately to the mixture with the nuts and raisins; beat well, sprinkle the board with white flour and roll the mixture out, adding a little more of the white flour, if the mixture is hard to handle, bake in a hot oven for ten minutes.

Mrs. Wyman does not reply to letters, but requests for recipes are answered in the department, PRACTICAL RECIPES, published every Friday.—(All rights to reproduce reserved by A. L. Wyman.)

Your Baby and Mine

by MYRTLE MEYER ELDRED

Mrs. Eldred will be glad to answer all questions pertaining to babies and children. A stamped and self-addressed envelope, forwarded to this office will bring a personal reply.

This department offers leaflets on weaning and feeding the child from 6 weeks to 6 years, prenatal care and diet for the nursing mother, constipation, process, outfits for the new baby, sleeping, walking, teething, thumb sucking, ammoniacal urine, bed wetting, training in cleanly habits, periods of nursing, cod liver oil, orange juice, hives, worms, vomiting, refractory children, prune juice, lime water, rupture, eyes and colds and cradle cap. Before asking a personal question about one of these subjects, it is better to send a self-addressed stamped envelope for the leaflet you need. If your particular problem is not covered by the above list, Mrs. Eldred will be glad to give you a personal reply.

ROCKING IS UNNATURAL METHOD OF PRODUCING SLEEP

Rocking baby to sleep is one of many traditional customs endeared by time. Mothers enjoy it. The tiny little souls seem so helpless and dependent that they enjoy wrapping them in their competent arms and singing them to sleep. If only the mother were to be considered we would encourage it, for we can well understand that rocking is a pleasure to her.

But, first of all, we must consider the baby. Being rocked is an unnatural method of falling asleep. There are many of us who can't sleep on a train no matter how many nights we have to endure it. Many of us can't sleep in a motor car even though we have nothing to do with the driving and our eyes are burning for lack of sleep. We are used to quiet, to absence of motion, and being jounced about stimulates instead of lulls us. Yet we consider we are doing baby a big favor when we start in rocking him until he finally falls asleep from exhaustion or dizziness.

Mothers account for the habit by saying: "Baby was ill and we started it then." How would any of us enjoy being rocked if we were ill? I doubt if baby likes it any better, but he can't voice his protest. Once having started the habit of rocking or pushing the cab or walking the floor, the baby begins to associate these activities with slumber and he can't fall asleep without them. Why should we associate movement with anything as natural as sleep, and which from every standpoint demands reasonable quiet and lack of motion?

START BABY OUT RIGHT

We hope that no young mother will allow herself to be persuaded that any baby ever needs to be rocked. No matter how young, he cuddles down and sleeps peacefully if put in his own bed in a quiet room, with fresh air circulating. Having established this good habit, baby will go to sleep ever after by simply being put down.

We have always felt that it is the overly concientious mother who cultivates poor sleeping habits in her baby. She starts by furnishing him an artificial stimulus, and then follows this up by flying through the night, simply because they do not have so much attention. If a small baby cries out, it may be only necessary to change his position, offer him a swallow or two of warm water and leave him alone. In a few minutes he will settle down to three or four hours more of slumber. If he is changed, chilled, thoroughly awakened and fed several times at night, he acquires the habit of waking for these attentions.

If the baby sleeps in his own bed, as he always should, and far enough away from the mother so she is not able to hear every slight whimper, she will be amazed to discover that he is sleeping all night. Ask any mother who has successfully accomplished this seeming miracle and she'll tell you that less attention inspires better sleeping habits.

PLAYGROUND PLAN DROPPED

The City Council yesterday dropped the proceedings for condemning property for a public playground at Fourth and Savannah streets.

WHEN THE SANDMAN COMES

A Bedtime Story

by THORNTON W. BURGESS

FARMER BROWN'S BOY FINDS A PRIZE

Who knows just how to use his eyes
Will seldom lack for a surprise.
—Farmer Brown's Boy.

Farmer Brown's Boy, with Bowser the Hound and Flip the Terrier, was out for a walk. He had gone through the Old Orchard to the edge of the Green Forest and then had turned to follow the edge of the Green Forest, keeping just outside of it. Now, right along the edge of the Green Forest grew bushes of various kinds, some of them quite tall. In places there were bramble tangles. In other places young trees thrust their way up through the bushes. You know it was really the Green Forest trying to work its way out onto the Green Meadows.

The eyes of Farmer Brown's Boy are sharp. Not only are they sharp, but he has learned how to use them. He knows how to see things. He knows what to look for and where to look. So there is not a great deal that he misses. He knew that in those bushes he might find the cocoons of certain big moths. So as he went along he kept a sharp eye out for these cocoons. On a young wild cherry tree he found a number. They looked like rolled, dried leaves.

So it was that presently ahead of him he noticed a big, gray object in one of the bushes. It seemed to be just a little higher than his head. It was just the color of the old fence rails. He knew right away what it was. He remembered that last summer he had seen it there when he was looking for bird nests, but that it had been very small then. He had not been over that way—that is, not at that particular place—since last summer, and so he had forgotten all about this thing.

"My goodness!" exclaimed Farmer Brown's Boy. "Those bald-faced hornets certainly did build a big nest. I must have a look at that."

Now, hornets are really wasps, you know, and this nest toward which Farmer Brown's Boy was hurrying was like a great, gray globe made of a sort of gray paper, which the wasps themselves had made. It has been their summer home. It was made of several layers of this paper material. The wasps had made this paper by biting tiny fibers of dead wood from old rails and trees and buildings, and working this in their mouths until it had become this gray paper. Some of these nests are very wonderful. This one that Farmer Brown's Boy had found was a particularly nice one.

"That is one of the biggest and best nests I have ever seen," said Farmer Borwn's Boy talking to Bowser the Hound and Flip. "There must have been a lot of hornets in it last summer. Yes, siree, there must have been a lot of them! But they are not there now. Most of them die when cold weather comes and those that do not die hide away in cracks and crevices and in buildings to spend the winter. Then when spring comes each one starts a new colony. That's what makes it safe to take one of these big paper castles into the house. This one is a dandy and I'm going to take it home."

Farmer Brown's Boy got out his knife and opened it. Then he cut the branch to which this big, gray nest was fastened. And as he cut it something happened.

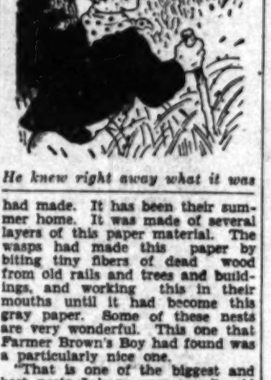

He knew right away what it was

(Copyright, 1930, T. W. Burgess)

Fashion Decrees

Nicole Groult Model—Grey Madiana Ensemble For Spring Town Wear; Self Material Belt.

Joan

SHE LEARNS HASTE MAY PROVE COSTLY

Mrs. Hilda Garber

Mrs. Hilda Garber of 832 Edinburgh street was in too much of a hurry on Fairfax avenue, she admitted in Traffic Judge Valentine's court yesterday. She was arrested by County Motorcycle Officer Swearingen, who reported that she was driving her automobile at a rate of thirty-eight miles an hour in a twenty-mile zone.

After she promised to obey the speed laws hereafter Judge Valentine let her off with a $5 fine.

Hundreds Hear German Editor

"Friendship Through Sportsmanship" was the topic of the fourth annual banquet of the Los Angeles City High Schools World Friendship Federation which was held last night at the Alexandria with more than 500 students and alumni of thirty high schools present. Wolf von Dewall, foreign editor of the Frankfurter Zeitung, made the chief address of the evening, speaking on "the Progress of Friendship."

Among the other speakers were some of the most prominent local athletes, including Frank Wykoff and Dr. Charles Borah, sprint champions, and Mrs. Clasita Hunsburger Neher, former champion diver. N. C. Hayhurst, vice-principal of the Herbert Hoover High School in Glendale, and also well known as a track coach, and Evaline Dowling of the friendship organization, also spoke. Worth Bernard, president of the organization, presided.

Legion to Seek Next Convention

At a gathering of the American Legion County Council at Patriotic Hall last night, at which more than 700 members were present, the organization voted unanimously to make a determined effort to capture the 1931 national convention for Los Angeles.

Guernsey Fraser is chairman of the convention committee, and he with other delegates will attend the gathering which will be held at Boston next fall. President Charles McConagel of the county organization, presided at the gathering last night.

CLUBWOMAN CONVICTED

CLARKSDALE (Miss.) March 7. (AP)—Mrs. K. A. Carney, clubwoman and wife of an attorney, was convicted today of assault and battery, in connection with an attack on her husband's stenographer. Miss Mae Rosa, and was fined $500 and sentenced to ninety days in jail.

KFI
Radio Broadcast
TONIGHT – 9:30 TO 10:
"FAUST" Tune in this version of Gounod's famous opera, presented by the artists and concert orchestra of KFI and sponsored by America's unique memorial
FOREST LAWN MEMORIAL-PARK
IN GLENDALE

MILLIONS OF POUNDS USED BY THE GOVERNMENT
Same Price
25 ounces
KC Baking Powder
for over 38 years
PURE AND EFFICIENT

Hilltoppers Race To

SAN DIEGO, March 1.—[Special.] Hilltoppers of their second consecutive title in Prep League victory. Bo... High School track and... bearers will meet Glendale stars here tomorrow afternoon in dual meet.

The Hilltoppers, coached by Glenn B. Broderick, who was engaged the University of Southern California freshman team, Glendale had sent word that they could not come here. Because Trobebes also were invited to participate, cel their journey and Broderick finally persuaded the Dragons to change their decision and go south for tomorrow's meet. Glendale previously had declined the invitation coming because of difficulties with northern school's finances.

On showings made this season in the State champions, they are favored to overcome the Glendale In their only meet the latter team decisively defeated Alhambra, 70 to 41. Glendale has scored victories over Franklin High School and Pasadena and lost to Long Beach Polytechnic sprinter, is the northern section's main threat, although with the addition of a 10s. flat century performance, his showings have not been spectacular.

Woman Admits Store Theft

Feminine lingerie and men's haberdashery valued at $... terday were seized as stolen merchandise in a search of the home of Mrs. Florice Madrill, ... age, 430 West Cypress street, Glendale, following the woman's arrest here on suspicion of burglary. Mrs. Madrill was taken in custody by Detective Lieutenants Hostetter and McCready in a department store. Confronted with the merchandise recovered in her home, according to police, the woman confessed to stealing the articles at various times from ... stores. She is in the County ...

SOAP AND SALAD OIL

Off-HAND, you might say there isn't much connection. But between White King Granulated Soap and the better brands of salad dressing there is a close relationship.... *For both products from the finest vegetable oils obtainable.*

That's the reason for the consideration White King Granulated Soap shows for your finest silks and satins. And it explains the prompt, unusual cleansing given greasy dishes, dust-heavy woodwork, grimy floors and woodwork. White King is *pure*. You can trust it to be gentle. You can depend on it to be effective.

Economy is prominent among White King's virtues, too. It is ... condensed. A teaspoonful for the wash basin, a cupful for the washing machine—ample. Have you tried it? Sold by your grocer.

Makes Any Skin White and Beautiful

Now you can make your complexion ... ety-smooth and white, and new ... with Parker-Belmont Beauty Cream ... at this lovely cream on your face ... arms at night. Its penetrating ... immediately. Parker-Belmont Beauty ... leaches out freckles, sallowness ... blemishes. The skin is thrilled ... clear, soft and many shades lighter. ... Parker-Belmont Beauty Cream brings ... young. To remove wrinkles and ... face. Just use powdered tissue ... face-lifter. At all drug stores ... tisement.

Forest Lawn Radio Broadcast

8:30 TO 10:30

...une in this version ... of Gounod's famous ... opera, presented by ... orchestra of KFI and ... unique memorial-part...

MEMORIAL-PARK ...IDALE

PRICED BY THE GOVERNMENT

Price ... for 25 cents ... ing ... der ... 8 years

...FFICIENT

WANT-AD INDEX

Page
... 11
... 11
... 11

WANTED—SITUATIONS— Male

Farm and Garden —15-H

FIRST-class gardener, Swiss, 40 years old, married, no child, life exp. in Europe and Calif. private estates, landscaping, local refs., desires steady position. Address Z, box 64, Times Office.

WORK wanted by month by single man, experienced, 9 yrs. in So. Calif. A. K. Vincent, R.F.D. No. 1, box 213, FULLERTON, CALIF.

GARDENER emp. part time at Bel-Air wants a few days a wk. in same loc. 1st-class. Bel-Air ref. Exp. W. L.A. 33483.

GARDENER or caretaker, mid.-age, single, life exp. growing flowers, etc. Go anywhere. MR. 4442.

JAP. gardener, 20 yrs.' exp., has ref. Want part time of steady job. Make new garden. George, EM. 4749.

JAP. wants garden wk. by month and housewk. 60 cts. hr. Call after 5. RE. 5974. M. Ota.

GARDENER, sml. place, bach. low wage. Address Y, box 232, Times Office.

GENERAL garden work, lawns raked, seeded. MR. TAYLOR. TU. 1542.

GARDENER, thoroughly exp., care shrubs, plants. Hollywd. dis. AL.5758

GARDENER, A-1, all around exper. Reliable. Work by day or hr. RO. 7728.

2 EXP. yng. men on poultry ranch. Address Z, box 40, Times Office.

ALL kinds of gardening done by experienced gardener. HU. 5568-W.

House Servants, Caretakers—15-J

AS butler or valet, excellent references, speak German, Danish, English. Address John Petersen, 217 So Western ave.

YOUNG man in school ½ days wants work in home or boarding house for board, rm. & $25 mo. Can drive car. Call FI. 1122.

CUBAN student wants place in home. Can do plain cooking, chauffeur, etc. $10 wk. TR. 8491.

FILIPINO, experienced butler, chauffeur, cook, houseman. Wants work in private fam. Best loc. ref. AT.0793

JAPANESE fine cook, butler, valet. Best ref. Neat, willing, capable, wishes nice perm. place. MA. 1996.

EXP. houseman & janitor, understands apt. work. City ref. HU. 7812-W.

JAPANESE schoolboy wants job in small family after 3 p.m. OL. 4382.

EXP. Japanese couple, hswk., butler. Porter. Call 304 N. Alameda St.

EXP. col. janitor apt.-hse. All around 9 yrs. exp. Refs. EX. 2721.

FILIPINO wants sch. boy job, in city. Experienced, Hi sch. stdnt. MU 0654

FILIPINO ex. janitor, reliable, dependable, A-1 city ref. MA. 4327.

FILIPINO cook & houseboy in private family. Ref. MA. 3996. Room 52.

FILIPINO boy, hswk. & cooking. Ref. 1 yr. same place. OX.3495. Herman.

CHINESE wants schoolboy job. Call MU. 0438 afternoon.

FILIPINO, exp. family cook, housework, willing to wk. MA.6367. Apt.21.

A-1 CHINESE apt. janitor or chauffeur, instant help. MA. 3853. Rm. 60.

MALAY boy, 1st-cl. cook & chauf. 10 yrs. exper. A-1 refs. MO. 18067.

FILIPINO boy, hsman. apt. or hotel or kit. help. Ref. MA. 6424. Apt. 15.

2 EXP. Filipinos, driver, hsman, janitor, plain cook. MA. 6494. Rm. 103.

Painting, Decorating and Carpentering —15-K

HIGH-class decorating & painting at very reas. prices. Free this week: Spray of roses in each bedroom. Estimates cheerfully given. Western Decorating Co., 3180 W. 10th st RE. 3710; PL. 3656.

INCREASE THE VALUE OF YOUR HOUSE. We will paint & decorate your house, exterior or interior, on the Easy Payment Plan. Work done by experts. We will handle all jobs from $100 up. Call HE. 1427.

PAINTER wants contract work inside or out, ceiling stains guaranteed killed. Low prices. MU. 8301.

PAINTING, papering, tinting, plaster patching. Good work, good material. Mr. Kent, OX. 2039.

PAPER, PAINTING, TINTING, PLASTER PATCH WORK. $5 DAY OR CONTRACT. MU. 3784.

PAPERING, 25c ROLL. MR. CHASE. WE. 7992.

PAINTING, decorating, reduced prices. Cash or terms. CL. 6890.

PAPERHANGING & painting. First-class wk. guar. Est. free. AX. 6491.

PAINTING, calsomining, papering, enameling, all work guar. EX. 1004.

Painting Reas. VA. 8111.

PAPERHANGING & painting. First cl. wk. guar. Est. free. AX. 6471.

PAINTING, papering, Lg. or sm. jobs, hotels or apts. Est. free. AX. 3349.

PAINTER & paperhanger, long experience, needs work; neat & reas. OL. 9410.

PAPER furn. & hung. $4 room up. Painting & tint. Reiter, DR. 8406.

GENERAL REPAIRING, STUCCO, PAINTING. FI. 4944.

Painter, Reas. VE. 8846

PAPERHANGING & tinting, 25c roll & up. RO. 0828 or DR. 4259.

PAINTER, paperhanger, grainer, needs wk. No fair offer refused. AX. 6935.

BUY paper of me. Will hang it free. Painting reasonable. AX. 3236.

PAINTING, decorating, paper, Sanitas, Wood finishing. Reasonable. YO. 7210.

A-1 painter & decorator, contract or day work. Apt. K. MU. 9740.

Day Work —15-L

FLOOR & FURNITURE POLISHING, KITCHENS, WOODWK. CLEANED, WINDOWS WASHED, AMERICAN, YOUNG, WHITE, FAST, RELIABLE WORK TODAY. REFS. UN. 7332.

WINDOWS washed, floors polished, kitchens, woodwk. cleaned like new. (Right price.) American, young, fast. Work today. BE. 7479.

STAR JAPANESE DAY WORK Housecleaning, gardening, help, etc. Phone OL. 0604.

RUBBISH hauling, house and yard cleaning, window wash'g. JE. 4734.

EXPERT window & house cleaning, floor polishing. WE. 4303.

EXPERT HOUSE CLEANER. 40c HR. G. VALENTINE. CApitol 6527.

WANTED—SITUATIONS— Female

Miscellaneous —16

CULTURED, reliable young woman with executive & stenographic ability, also professional musical exper. Plays either piano or pipe organ. Owns & drives auto. Capable of handling position as hostess or secretary-companion to society matron. References. Address Z, box 3, Times Office.

YOUNG LADY ALONE, OF FINE CHARACTER, EDUCATION AND REFINEMENT, DESIRES TO ACT AS SECRETARY OR COMPANION IN HIGH-CLASS HOME. GO ANYWHERE. BEST REF. ADDRESS B, BOX 566, TIMES BRANCH.

YOUNG lady with executive ability desires position. Bookkeeper, cashier; financial statements, cost accounting, title tracing, tax extension, banking and general office experience. Excellent references. Address Y, box 229, Times Office.

APT. HOUSE & HOTEL OWNERS—Take notice, for efficient managers call Miss Hamilton, charge of Contact Dept. Co-operative Apt. & Hotel Assn., 621 W. 8th st. VA. 9778.

SWITCHBOARD operator, capable, efficient, can furnish highest class references. Handle hotel, apartment and business boards. Also use typewriter. Address Y, box 28, Times Office.

LADY, refined, wishes position as companion to elderly woman. Willing to do light household duties. Ph. HE. 2747 between 4-9 p.m.

LADY, refined, cap., wants management, apt. or priv. home. Exc.loc.ref. Address Z, box 362, Times Office.

MANAGEMENT of apt.-house desired by young married lady, cultured & competent. Exper. RO. 9618.

LADY emp. will keep books, run PBX, etc. Sat p.m. & eves. in exchg. for apt. A-1 ref. & exp. TR. 4901.

NURSE wants care of children or companion to elderly people. DR. 0934, Apt. 214.

LADY wants position as apt.-house mgr. or asst. Exp. Good references. Pleasing personality. WY. 6627.

EXPERIENCED airbrush operator and color artist. References furnished. Address X, box 269, Times Office.

APT. hse. mgr. Lge. following. Can give radio adv. TR. 2911. Rm. 431.

YOUNG woman, caretaker family wardrobe or ½ day's work. UN.1518

LADY of refine. & exp. wishes apt. home to manage. Ref. UN. 6880.

MAID, white, wants pos. hotel or apt. work. Refs. VE. 8489.

PRESSING & MENDING WANTED & LADIES' GARMENTS. HU. 4267-M.

TRAINED child's nurse. Very competent. TR. 8121. Room 112.

EXP. lady driver wants part time driving or will give instruc. MO. 12300.

EXP. DRIVER will drive for you or teach you. VA. 9667.

EXPERIENCED waitress wants night work in cafe. Refs. HU. 2917-J.

PRACTICAL NURSING or housekeeping for elderly person. Phn. HE.6623

NURSE, pract., cap., kind and willing. Home nites. Reas. RE. 9216. Apt. 6

GRADUATE nurse at practical nurse prices. EX. 6612.

CHILD'S nurse, responsible, sunny nature, intelligent care. DR. 1306.

HOSTESS or receptionist. Excellent training, refs. Ph. EM. 6847.

U GRAD. wants position as tutor or companion. DR. 5766.

APT.-HOUSE manage, 7 yrs. local exp. Want first-class house. EX. 2452.

EXP. waitress, counter, fountain, also steam table. DUnkirk 3578.

UNINCUMB. drive car, travel. Ref. Address Z, box 104, Times Office.

EXPER. waitress, young, day or night shift. Call Westmore 4627. Rm. 307.

CARE of children, 25c hr., rates by day or week. OL. 1782.

MAID, col., young, wants half-day work. Home nites. Local ref. AT.7086

Store and Office —16-A

BOOK-KEEPER, full charge, familiar with credit work, can handle any kind of books. Ph. GA. 2675.

BKKPR., switchboard operator. Local ref. Fully exper. VErmont 7665.

DENTAL assistant desires position. 4 years' experience. AT. 7097.

WANTED—SITUATIONS— Female

Store and Office —16-A

ACCOUNTANT, book-keeper, steno., part time or piece work wanted, excell. exper., efficient. In or near Hollywood. Address Z, box 7, Times Office.

ACCOUNTANT-bkpr., part-time work wanted, closing & opening books; financial statements & auditing. 6 yrs. exp. in L.A. Phone OR. 0845 or GL. 9803.

TRAINED business woman especially interest in position of executive nature. Exc. hostess, bkpr., pri. sec., hotel, asst. mgr. or office. Hazel Gaster, TR. 8971.

YOUNG lady stenographer, can take rapid dictation, good typist, also can keep books. Hours 10 a.m. to 4 p.m. $15 week. WE. 9070.

YOUNG lady, 23, desires position as receptionist, P.B.X. operator or stenographer. Experienced, capable. VE. 6448.

POSITION wanted by yng. lady, expr. in building management, private secretary, executive ability also cap. meeting public. Phone EM.8262. Mon.

STENO., knowledge bookkeeping. A-1 beginner trained for competency, wants opportunity. TR. 8491.

SECRETARY STENOGRAPHER 7 yrs. experience, well educated, capable. L. A. references. DU. 0691.

BOOKKEEPER and Elliott Fisher operator, experienced, desires work. Six years in last position. DU. 2659.

YOUNG woman, executive secy. steno. excel. education, exper., refs., capable manage office or personnel. OL.3668

TYPING, steno. & bkkpg., carefully & efficiently done. Mss. special. 2029 Cahuenga Blvd. GR. 2827.

CAPABLE secretary, stenographer, 34. Local experience. Phone VA. 8682.

STENOGRAPHER wishes typing at home. Call after 10:30 a.m. DU.0421

BKPR.-Steno.-Cashier, capable, exper. Excel. local refs. DU. 6337.

CALL MO. 13391. FOR EXP. COMPETENT SECTY.

P.B.X. opr., gen. office wk., loc. ref. RE. 3766, APT. 4; EM. 1263.

STENO., 11 yrs.' exp., full or part time, best ref., mod. sal. MO. 16443

BOOKKEEPER, capable, salary no object. DRexel 8729, Apt. 11.

MO. 13391. RE. 4337. FOR EXP. COMPETENT SECY.

TYPIST & office assistant wants ½ day work, a.m. or p.m. TU. 4120.

CAPABLE STENOGRAPHER. 3 years' exp. Local refs. VE. 2746.

STENO., knowledge bkpg., A-1 beginner, wants position. TR. 8491.

CAPABLE bkpr., knowledge account. & install. office system. VA. 8682.

STENO., P.B.X. asst. Lt. bkpg. 4 yr. exp. Efficient. Mod. sal. CH. 3201

STENO., 4 yrs. collection & credit exp. Knowledge bkkpg. CA. 0196.

EXP. typist & comptometer operator, accurate, mod. salary. TU. 2380.

BKKPR., mature woman, 5 yrs. loc. exp., in or out town. Doug. 999-R.

TYPIST, rapid, general office work. Room 105. TRinity 5121.

STENO., exp., H.S. grad. Full, part tm. or do wk. home. HU. 0557. Rm. 204.

EXPERT comptometer, calculators, lite steno., assist. bkpr. DR. 5689.

ATTRACTIVE young lady, PBX opr., all or part time. DU. 9694.

TYPIST-RECEPTIONIST will work ½ day. $6-$8 week. TR. 8491.

Nurses —16-C

A-1 prac. nurse, thoroughly exper., kind to patient, willing to assist. Can take full charge. $3.50 day. Ref. Please call WA. 0253. Mrs. Buyer, 810 S. Burlington.

CAPABLE intelligent nurse. Give best of care. Help with housework if necessary. AX. 6772.

HOME of sunshine & cheer, nervous & semi-invalid cases, wonderful care to elderly people. RO. 8522.

HOME of cheer & kindness, nervous & semi-invalid. Wonderful care elderly people, or nurse your home. PL.4858

NURSE will take 1 or 2 patients in exclusive hilltop home. 3879 CLAYTON AVE. MO. 14365.

PRAC. NURSE, EXPER., MID.-AGED LADY, M.D. REFS. CALL TU. 4143.

PRACTICAL nurse ready for position, by day or week. DU. 3539.

PRAC. nurse, mid.-aged, good cook. Invalid or convul. By day. WE. 7803.

NURSE, pract., chronic, slight mental, paralytic pref. TR. 2244. Rm. 202-A.

NURSE, DAY OR NIGHT DUTY, $3.50. HO. 7111, APT. 202.

NURSE, DAY OR NIGHT DUTY. $3.50. HO. 7111, APT. 202.

PRACTICAL nursing or physician's office attendant. DU. 3854.

PRACTICAL NURSE, care of any case. Best references. UN. 9065.

NURSE wants case, week, day, night or hour. Assist other work. AT. 0511

NURSE, dietitian, any case, reas. City refs. Asst. light duties. HU. 7032-J.

NURSE, exp., any case, day or wk. Dietitian. Best refs. EX. 3654.

PRAC. nurse, care for sick & hswk. Day or wk. MU. 6873. PA. 1593.

UNDERGRAD NURSE, ANY CASE. EXCEL. REF. WE. 4667, APT. 306.

Housekeepers, Domestics, Cooks—16-D

REFINED lady, girl 8 yrs., wishes pos. hskpr., cook few men or sm. boarding house. OL. 5363.

REFINED elderly woman, stay nights with children in exchange for room, one meal. Tel. OR. 1443.

EXPR. col. girl, hswk. ½ day, a.m. or p.m. $5 wk. & car fare. HU. 8058-W.

WANTED by rel. mid.-aged col. woman, housework and cooking. Clean and neat. Ph. HU. 2819-W.

NEAT colored girl wishes work as general housework or mother's helper. HU. 4032-R.

EXP. col. woman wants gen. housewk. for adult fam. A-1 cook & serv. City ref. HU. 3067-J. Go home nights.

CONSCIENTIOUS lady as hskpr. or helper in fam. of 2 adults. Reas salary. Write 4065 Lincoln, Culver City

A GOOD reliable girl wants ½ day's work, mornings preferred. Good references. No Sundays. Phone AX.0521

BONDED SERVICE AGCY. VA. 9434. Reliable domestic help for high-class homes. All ref. investigated.

GERMAN, excellent cook, kitchen only, or kitchen & downstairs, best refs. AT. 0690.

COLORED woman, 35, would like position caring for invalid, can furn. best refs. AX. 4672.

LADY wishes pos. as hskpr. in country. 1022 S. Blain st., L.A.

DOM. wk. in lt. fam., laund. or day wk. Home nts. HU.6141-R aft. 5:30.

GIRL, col., wants apt. work or part time, home nights, ref. AX. 2572.

YOUNG col. cook wants work. Will stay on place. Ph. HU. 1097-J.

EFFICIENT bus. hskpr., institutional. In or out town. Douglas 999-R.

NEAT col. girl, afternoons, nice family, clean, good cook. HU. 2285-M.

COOK, exp., priv. fam., pref. place where other help is kept. GA. 2166.

POS. as cook, short orders or dinner, restaurant or cafe. AT. 5253.

A-1 COOK, city ref. Straight cook. Address Y, box 165, Times Office.

COLORED girl, mother's helper, after school. AX. 7401.

EXP. col. woman wants hswk. & cooking. Refs. HU. 3780-W.

1ST class cook & hskpr. Position in family. Ref. Phone Inglewood 2627.

GIRL, exp. col., desires pos. in adult fam. Gd. ref. Home nites. HU.5517W

MAID, col., for apts. or any kind of work. Full or part time. WE. 9068.

YOUNG col. woman wants apt., hotel or general work. exp., ref. AT. 5114.

LADY, 30, housekeeping, motherless home. 3401 MARMION WAY.

HOUSEWORK by exp. white woman, washing 50c hr., car fare. AN.0352.

EXPER. girl desires hswk. of any kind, also do cooking. HU. 6541-J.

1ST-class French cook, exper., good refs. 4 to 7 p.m. MU. 0674.

HSKPR., exp. home or rooming-house, can take charge. WE. 8964.

WHITE woman wants day work, good worker. 35c hr. & car fare. AT.6704

NEAT yng. col. woman wants all or ½ days. DR. 2667.

NEAT COL. GIRL WANTS COOKING. HU. 5208-J.

COOK & baker, good, 5 yrs. with one fam. 2170 W. 27th st. RO. 5768.

YOUNG girl as mother's helper. CHicago 5160.

MID.-aged capable woman, keep house for sm. fam. Good cook. AT. 0896.

WOMAN, rel., as hskpr. in small family. TR. 2244, rm. 109.

GIRL, col., neat, good cook & housekpr., eve. or morn. wk. Ref. AX.2831

GEN. hswk. & plain cooking. Exp. col. girl. Beaches pref. AT. 0801.

COOK, gen. hswk., young col. woman, rel., stay on place. S. M. 21862.

OL. Employ. Club (Christian) furnishes A-1 men and women. HU. 2561.

GIRL wishes ½ day or all day work. Will serve parties. HU. 1801-M.

WOMAN wants light housework in small home. ATlantic 8584.

ELD. lady, nsewk. Mending, baby wash. Reason. Hm. nites.Ref.BE.8365

GIRL wishes position, cook, 2nd or personal maid. Refs. CH. 2289.

GIRL, NORWEGIAN, WISHES WORK AS 2ND MAID. EXP. MU. 4834.

GERMAN lady, neat, reliable, cook in small adult family. MA. 3075.

GERMAN Agcy. MU. 2456. Cooks, couples, maids, gard., chauf., etc.

WOMAN, DO COOKING OR HOUSEWORK. PH. EX. 1724.

EXP. col. woman wants hswk. & cooking. Stay on place. HU. 2768-R.

MAID, exp., intelligent, ½ day work; drive car; look after kiddies. AT.6211

COL. girl wishes apt. work or ½ days maid. Good ref. BE. 7837.

WOMAN, A-1, colored, wishes position as cook. References. AX. 5190.

COMPETENT woman wants housework 3-4 days per week. ME. 5423.

EXPERIENCED woman, ½ or whole day by day or week. Refs. HU. 2919.

HOUSEKEEPER for elderly man, mid.-age, unincumb. widow. Ref. DR.6322

COL. GIRL WANTS MAID WORK. REF. HU. 8206-J.

GIRL, neat, exp., 2d maid, apt. or ½ days. A-1 refs. AX. 0242.

COOK, MIDDLE-AGED, COMPETENT & RELIABLE. VE. 8639.

GOOD, reliable girl wants cooking ½ day or day work. TU. 4179.

COLORED woman wants ½ day's work or days by hours. AX. 5250.

WANTED—SITUATIONS— Female

Housekeepers, Domestics, Cooks—16-D

AMERICAN woman, aged 37, wishes housekeeping. Good cook, take charge motherless home. Best references. 1424 Beech St., Torrance. Phone 359-J, Torrance.

CAPABLE middle aged woman, sympathetic and understanding wants a companion-housekeeping position with elderly people or semi-invalid. Phone LAfayette 0360.

AA1 DOMESTIC SERVICE AGENCY Domestic help for exclusive homes. 312 Stack Bldg. 4 & Bdwy. MU.8852

COMPETENT middle-aged lady wishes employment in refined home. Can qualify also as nurse to invalid lady. Sm. wage & home. Refs. ex. GR.4817

CAPABLE, mid.-aged woman, exp. hskpr., cook. Adults. Good home & small wages. Address Y, box 21, Times Office.

GOOD cook. Downstairs, capable staying on place. Last place L.A. 3½ yrs. $17 wk. Adult family. Address Y, box 19, Times Office.

EXPERIENCED girl des. pos. as governess, pref. home of bus. couple, will do hskpg. & cooking for small family. HU. 3534-J.

UNINCUMBERED white woman, 37, wants work. Adult family. No laundry. Good cook, refs. $15 wk. up. Mrs. Wilson, LA. 9580.

MID. aged woman, competent cook & housekeeper, fond of children. No laundry. MU. 4030.

EXP. col. cook, ref., ½ day a.m. or p.m., off Sunday. Call Sat., Monday. DU. 3474.

POSITION wanted by reliable white woman. Good cook. By day or week. HU. 3066-W.

CALL SO. PASADENA AGCY. 1518 Huntington Dr., Oneonta Station. EL. 3010 for reliable help.

EXP. hskpr., good cook, serve; full charge, $20 week. 1 or 2 adults. HU. 3421-J.

YOUNG woman with boy 2½ yrs. des. pos. in nice fam. Refs. 3245 Michigan ave., La Crescenta. Ph. 213-M

FOR RELIABLE COOKS, MAIDS, COUPLES, CHILD'S NURSES, CALL MU.7368. We invest. ref. Agency.

COL. GIRL, EXPR., Morning & afternoon. General work, cooking. References. AX. 3312.

CALL UNITY EMP. STUDIO for high-grade exp. help all kinds, male & female. 1932 W. 7TH ST. DR. 0281.

WISH place my well tr. col. maid. Xint. cook, hskp. 2nd serv. HU. 3243-W.

DANISH yn. woman, gen. hswk. or cook & dnstairs. Wages $85-$90. FI. 0276 before 12 Sunday.

COL. woman wants hswk., laundry, work ½ days or wk. Y.W.C.A. MA. 5085.

YOUNG LADY WANTS 2ND MAID WORK. WE. 5804.

LADY, age 30, wishes work in motherless home. Refs. PL. 4635. 929 W. 74

HSKPR., mid.-class bus. Adults. Pl. cook, dep. Gentiles. Reas. VA. 5222

A-1 cook, local refs. wages $100. Ph. GArfield 4235.

JAPANESE lady wants genl. hswk. Good ref. $50. FI. 0198.

EXP. hsmaid, & plain cook (colored.) Ref. TU. 8858.

COL. girl, few hours mornings or day work. Ref. AX. 2396.

MOTHER'S helper, col., no cooking. No Sunday work. AX. 7806.

COL. woman wants pos. as general maid, ½ day. A-1 ref. HU. 0395-J.

NEAT col. girl wants hsework or day wk. ½ or all. AX. 3492.

HOUSEWORK, by hour, day or week. MAdison 5396. Apt. 35.

EXCEL. cook, neat hskpr., exp. yng. woman. Adults. Home nites. WA.3231

EXP. Danish girl will care for children or elderly or do hswk. RE.9841

RELIABLE maid, 1st 4 days or ½ day all wk. AX. 2980.

PRACT. nurse, elderly people or children pref. Ref. MU. 5689. Apt. 104.

RELIABLE colored girl, 3 mornings. $2.00, car fare. HU. 3843-W.

NEAT colored girl wishes work by day or week. AX. 6081.

WOMAN WANTS HOUSEWORK. GOOD COOK. DR. 8447

A-1 COOK, ½ days or all day. Home nights. HU. 5856-W.

COL. woman wants gen. hswk. GOOD COOK. JE. 7458.

HOUSEwork or cooking, neat colored woman, stay nights. HU. 2904-M.

EXP'D. want part time work, any kind; good cook. HU. 3417.

GIRL for gen. hswk., plain cook; stay on pl. or home nites. AX. 3274.

WHITE lady, 27, gen. hswk. Exper. Good refs. $75. MA. 3358.

MIDDLE-AGED LADY, housekeeping for gentlemen, best ref. Good cook. Address Z, box 75, Times Office.

WHITE girl, expr., cooking, hswk. Pref. San Marino, Pasadena. Ph. Alhambra 799-J. 1109 Hellman ave., Alhambra

NEAT EXPR. MAID wants work. References. HU. 1668-M.

HUNGARIAN cook, 1st class. Place, private family. 409 W. 85TH ST.

EXP. col. wom., apt.-hse. or hotel maid work. Ref. AT. 3039.

LADY, excel. hskpr., take charge hm. bus. cpl., no child. $10. VA. 6047.

COL. Employ. Club (Christian) furnishes A-1 men and women. HU. 2561.

GENERAL work, apt. or hotel, call mornings. HU. 6321, apt. 6.

NEAT colored girl ½ days, maid, experienced. References. AX. 3299.

NEAT col. woman, excel. cook, wonderful hskpr. Good ref. HU. 5836.

COOK wants pos. in restaurant or cook & manage same. Exp. OL. 9959.

APARTMENT or hotel, day work by exp. col. girl. City ref. WE. 8019.

WOMAN, white, wants work half or whole day. HU. 4413-J.

EXPERIENCED col. maid or cook wants work. References. HU. 4973.

STUDENT will assist light housework for room, board & salary. TU. 4095.

Dressmakers, Seamstresses—16-E

DESIGNER of rare ability. Make or remod. coats, dresses, furs. For stout spec. Reas. 4500 Russell. OL. 6520.

GOWNS readjusted, your home. Skill. French. Fitter. Refs. WA. 7686. eve.

SEAMSTRESS specializes children's clothes; gen. sewing. HU. 0521.

GOWNS, coats, also remod. $4 day or piece. My home. DU. 6081.

DRESSMAKER, exp., finished designer, wants work by day. Reas. AN. 1573.

Professions, Vocations —16-F

MEDICAL secretary, local experience. Phone Santa Monica 62119.

Day Work, Laundresses —16-L

EXP. German laundress, good ironer & cleaner, absolutely trustworthy. Can go ahead with her wk., wants day or hswk. Ref. AT. 5873.

EXPERT LAUNDRESS. WILL CALL FOR & DELIVER. Special rate on family work. OX. 0512.

SPRING hse. cleaning & laundry work by rel. cap. German woman. Not afraid of wk. Go anywhere. OR.7228

REL. German, good ironer, care children, any kind work, day or hour. A-1 ref. MU. 0669, Apt. 32, eve.

WIDOW, white, exp. laundress, housecleaner, vacant or furn. by day, contract. Help pack & move. AT. 7560.

WOMAN, white, exp. ½ day work by wk. Laundry, cleaning by day. BE. 8325.

YOUNG woman wants work by hour or day, good ironer, cook, or cleaning. DR. 5956.

NEAT southern col. wom. ½ days or by the hour. AX. 6635.

A-1 Col. girl, work 3 days morn., $5, car fare. Good refs. AX. 6738.

WHITE girl wants housecleaning, rel worker. 50c hr. AT. 9254.

A-1 laundress, bun., call, del., fine hand work. Price reas. AT. 5662.

EXPERIENCED woman wants housecleaning by hour. AT. 7136.

A-1 laundress wants work at home. EM. 2128.

COL. girl wants ½ day work or laundry by day. Local refs. EM. 4797.

LAUNDRESS, expert, wants bundle work to take home. AX. 5093.

WHITE woman, exp., will do cleaning, floors, woodwk. & windows. YO.4539

SWEDISH lady, exp. laund., steady pl. Tues. & Thurs. MU.0596 after 6 eves.

EXP. col. ½ day wk., laundry at hm.; Cook, gen. Gd. worker. AT. 0741.

LAUN., iron & clean, hr., d. Exp. wht. wom. 50c hr. & carfare. UN. 2326.

COL. maid wants house or apt. cleaning by day or wk. Refs. HU.1706-W

GIRL (Swedish) by day or hour. Excell laundress. DU. 1695.

WHITE woman wants day work. Good worker. 35c hr. & car fare. AT. 6704

LAUNDRY & cleaning, hr. or day, by exp. woman. AN. 5118.

YOUNG wh. woman, housecleaning, wash, ironing by day. LA. 8086 eves.

COL. GIRL WANTS DAY WORK. CALL VA. 1640.

WIDOW lady, cleaning & laundry. Mrs. Hughes. MA. 4343. Apt. A.

JAPANESE lady, day wk., washing, ironing & hswk. Exp. EM. 8332.

A-1 LAUNDRESS, bundles to take home or by the day. HU. 0294-W.

REFINED woman wants day work. 40c hr. & car fare. Apt. 2. AT. 6704.

LAUNDRESS, exp., 30 pieces $1. flat work fin. bring home. DR. 6334.

LADY wants work any kind by day or week. AX. 5302.

NEAT col. girl wants cleaning ½ days by week. HU. 8545-W.

CLEANING BY THE WEEK; NO SUNDAY. EXP. PH. HU. 5769-W.

COMPETENT woman wishes work by day or hr. Ref. YO. 3110.

COL. girl wants day work. Local refs. VA. 1640.

GERMAN woman, good cook, best ref. Do any kind of day work. BE.9502.

LAUNDRY, cleaning, exp., reliable white. Loc. ref. $3 per day. AT.9261

LADY, col., gen. cleaning, home or apt. Mon., Wed., Fri. AT. 8403.

LAUNDRY work to take home. Silks carefully handled. VAndike 4390.

EXPERIENCED white laundress. Will call for & deliver. OX. 8262.

TRUSTWORTHY woman wants work. 50c hr. & car fare. WH. 0680.

LAUNDRESS, first-class, or any kind of day work. JEfferson 0862.

HALF-DAY WORK & laundry. Reasonable References. AT. 5739.

LAUNDRESS wants work, good fast worker. HU. 3443-W.

EXPER. woman wants any kind of work. HU. 3568-W.

WANTED—SITUATIONS— Male and Female —17

JAPANESE, 2 men, cook, butler, $175. White cple., xint. cook, chauf., butler, $160. White cple., A-1 cook, gardener, $125. Col. cple., 2 yrs. last pl., cook, chauf., butler, $150. Col. cple., cook, chauf., butler, $125. Ranch cple., A-1, 6 yrs. 1 pl. $125. German cple., cook, chauf., yd., $75. White sple., cook, chauf., yd., $75. Mary Scotanus Western Agencies Santa Monica 24668. OX. 9500.

WHITE couple, now employed, woman A-1, clean, cook, housework; man capable chauffeur, gardener, etc. Permanent. Local refs. Go anywhere. 12 years' California experience. Address Z, box 67, Times Office.

COUPLE to manage apt. house or hotel clerk, capable of repairs, wife P.B.X. operator. 10 years' local exp. in apt. & hotel work. TR. 1061, Apt. 200-C.

CAPABLE couple, good cook, housekeeper, man employed, can give part time services, good handy man, yard work for room, board and salary. Address Y, box 211, Times Office.

EXP. Swiss couple with 4-yr.-old child. Gardener, chauf., caretaker. Wife maid or cook. A-1 ref. Address Y, box 231, Times Office.

RESP. cple., white, healthy, will care for estate, country home or mount. ranch for free rent. References. Address B, box 499, Times Branch

MAN & wife, hotel & family, exp. chef, pantry, cook or maid, in city or country, capable handling club. Ref. HU. 8115-J.

YOUNG Ger. clean excel. man, cook, can chauf. Wife, maid, also assist him. A.A. 1. DOM. Serv. Agcy. MU. 8852.

JAPANESE couple, man A-1 cook, wife maid, small family. Best L.A. refs. $17.50 up mo. Nozaki, 136 Rose st.

JAPANESE cpl., man exp. cook, wife comp. hswk., wishes pos. in sm. fam. Refs. Shota, 706 E. 1st st.

HUNGARIAN couple, woman 1st class cook & housekeeper. Man exp. butler & chauffeur. Phone PL. 5786.

JAPANESE couple wants pos., man butler, wife housework. S. Frank, 1417 18th st., Santa Monica.

RELIABLE couple, 35; apt. & hotel exper.; excell. refs., take anything. Try us. Phone Inglewood 548-M.

YOUNG French married couple wish position, wife, 2nd girl, husband, chauf. or gardener. 1311 W. 11 st.

COLORED couple desire pos. as chauffeur & maid. Best refs. AX. 1113.

RELIA. light col. cple. Butler & cook. Good loc. refs. AX. 1291.

EXP. & dep. col. cple. wish gen. or apt. hswk., chauf. Good ref. UN.0320.

CHAUF.-butler & cook-maid, pos. in priv. home. Good ref. RI. 3834.

COL. cpl. wish perm. pos., cook, butler or chauff., go anywhere. AX. 9344.

COL. couple wants posit. in private fam., local refr. HU. 6466-R.

WANTED— To Rent

Miscellaneous —18

WANTED to rent a large house and farm for a private military school. Must be reasonable, or will accept five acres on a new development free and build. Must be near a large city in California and near R.R. station. Must start at once. Mail me full information. MAJOR A. F. AMODIO, Shore Road, Absecon, N.J.

DISABLED World War veteran desires permanent room and board, three meals, close in. Young people pref. Address Z, box 65, Times Office.

BUS. lady requires room, small apt. or share, vic. W. Adams & College of Music. Address A, box 484, Times Branch.

5 OR 6-RM. house, furnished, in business zone or business, front rooms, in rear. 117½ N. Beaudry ave.

FURN. BUNG. OR APT. $40. Lim. 3 or 4 rms. Refrig. No fog. Nr. schl. Gar. Gndl. or Hywd. AT. 9043.

HOLLYWOOD, gent. rm. in excl. home. No other rmrs. Gar. Refs. exch. Address B, box 500, Times Branch.

TO elderly persons, modern home comforts, beautiful yard. 11633 Mayfield Ave., Brentwood Heights.

4 RMS. unfurn.; & have gar. Nr. S or H car. Not over $30. VE. 9018.

WILL exchange painting for rent of furnished house. CA. 6369.

TO LET—ROOMS— Furnished, Etc.

Furnished —19-A

WESTWOOD, furnished room with shower bath, $20 without garage, $25 with garage. 1 block south of Wilshire between Manning and Selby. Call Saturday or Sunday. 10739 Ashton Ave., West L.A.

$20 LARGE well furn. rm. with kitchenette, priv. entr. Nice loc. Close in. Private family. Nr. D car. 470 S. Hartford Avenue. VA. 5582.

LARGE artistic rm., kitchen privileges, piano, trees, swings, real home, close in. Also single. Very reas. EX. 9266.

$6. Lovely West Adams district. Very large comfortable rm., adjoin. bath. 2703 Ellendale Pl.

LARGE sunny front bedroom, suitable 1 or 2 ladies. Home privileges. 219 W. 78TH ST.

FRONT RM. BUN. GOOD LOC. PVT. FAM. 1 CAR. 1006 S. GRAMERCY DR. EX. 5927.

COR. rms. $3.50-$6.50; sleep. pch., $2; apt., priv. ent. $25-$30. 615 Heliotrope.

LOVELY sunny front rm., Wilshire priv. home, furnace heat, all conv. Gar. $25 mo. Gent. FI. 6764.

ROOM in my elegant private home for couple, 1 BLK. AMBASSADOR HOTEL. WA. 9351.

$30. NR. Ambassador. Lovely mahog. furn., tile bath, shower, ½ blk. car. 750½ S. New Hampshire. DU. 6653.

$15 MO., priv. family, adj. bath, phone, near L. A. High, L & P cars. 1181 West Blvd. WH. 3861.

2 YNG. men want third man, dandy bung., separate bedrms., $30. MO. 12739.

WILSHIRE, opposite Ambassador, beautifully furn., large sunny cor. rm., private porch, bath, gar. EX. 6298.

$15 MO., sunny heated rms., nr. bath & shower, gar., car, if pref. 815 W. Adams. WE. 9861.

REFINED quiet home, has large sunny rms., twin beds, adj. bath, V & H cars. 736 N. Alexandria. MO.15968.

$15 mth. Lovely room in apt. house, steam heat, phone & maid serv. 2380 SCARFF ST.

BEAUT. S.E. cor. rm. in my lov. home, Wilsh. dist. N car. Must see to appreciate. Reas. 869 S. Kingsley Dr.

LARGE S.E. rm., adj. bath, shower, refined home. $20. 420 S. Berendo.

LARGE well furn. rm., adj. bath, priv. family, C.S. 863 S. Berendo. DU.4567

ATTRACTIVE rm., priv. home, young man pref. 1235 S. Bronson, nr. Pico.

GOOD room for two near Ambassador. 724 S. NEW HAMPSHIRE.

HOLLYWOOD beaut. rm., excl. home, priv. bath & pch. Sep. ent. HE.2096

$25—Beaut. furn., adjoining bath. 3 carlines. 520½ S. RAMPART.

$5. FINE lg. sunny R. home, priv. 3836 Walton, near 3 cars. RE. 3687.

BEAUTIFUL RM. & GARAGE. GENT. REAS. W. ADAMS DIST. RO. 6429.

$20 LARGE frt. rm., run. water, gar. opt. 1028 S. Burlington. EX. 0701

$20, ATTRAC. rm., piano, near shwr.-tub bath. 1115 S. Hoover. DR. 1982.

NICE sleeping room well furn. for man $2.50 wk. 1235½ E. VERNON.

$3.50 ea. New furn. rm., twin beds, also sgl. $4. Ph. 1438 Alvarado Terr.

LG. sun. rm., adj. bath, priv. home, close in. 1638 S. Wilton Pl. RO.9267.

BATH, ph., bus. pers. pref. $25. N car. 458 S. Van Ness. EX. 7653.

$18. NONE better, lge. frt. rm., gar., priv. home. 1549 W. 22 st. BE.1456.

SUNNY rm., twin beds, private home. Gentlemen only. OL. 6290.

$3.50 WK. Lovely sunny rms. Board opt. Gar. 2273 W. 24 ST. RO. 2202.

LADY will rent beautiful suite very reasonable. HE. 6546.

$3.50, $4, nice frt. rm., hkpg. privil., pkg. 183 W. 37 st. M car. HU. 5261

$2.50 WK. Nice sunny rm., close in, parking. 870 W. WASHINGTON.

SGLS. dbls., run. water, free pkg. 1 car. 990 Elden, 2 blks. E. Vermont

$4.50 LOVELY AIRY FRONT RM. FOR GENT. 926 S. LAKE. EX. 8818.

$4 wk. Bachelor rm. Cozy, free pkg. 933 S. Gramercy Pl. EM. 3961.

BEAUT. large frt. rm., twin beds, also sgl. with bath. 845 S. Burlington.

$18 MO. You'll adore new dec. frt. rm., adj. bth., gar. optl. 1833 W. 22.

RM. nr. Ver.-Beverly, bus. man, priv. bath, entr. 339 N. Berendo. OL.1374

$7 WK. NICE rm., priv. entr., prk. space. 726 S. BONNIE BRAE.

$20. Rm. adj. bath. Bus. man employed. Prv. fam. Gar. 1257 W. 39 Pl. VE.3472

$3.50, Sunny front single rm. & private porch. M & J car. 401 W. 21 st.

BEAUT. furn. rm., lady or empl. cpl. C.S. pref. Ph. 2510 Palm Grove ave.

BEAUT. large room, sleep. porch & bath, 4th & St. Andrews Pl. WA.8570

TO LET—HOTEL— Rooms —19-B

NEW MANAGEMENT

MELROSE HOTEL, 120 S. GRAND. $3 wk. up; $6 wk. up with bath. A home close in, but quiet, airy large lobby, porches, stm. ht., pool table. 24 hrs. phone service. MU. 3236.

COMMODORE HOTEL

7th at Lucas. All private baths. UNDER NEW MANAGEMENT. Attract. rates to permanent guests. Refined atmosphere. Walk. dist. Pkg.

HOTEL PARKWAY

So. Coronado at 7th. Steam heat. $1.50 and $2 day up. Lower rates by week or month. DU. 1174.

$1 Day—El Rey Hotel

$4-$10 wk. New 10-story fireproof. 511 E. 6TH STREET. ME. 5321.

$5 WK. All outside rms. Beaut. garden

New Hotel Grauman

Homey, lobby. 675 N. Kenmore. OL.2191

$1—Huntington Hotel

$5 wk. $20 mo. Right downtown, fine lobby. 24-hr. service. 8th & Main.

Elk Hotel, 947 W. 6th

$1.50 day, $6 wk. up. $13 wk. up. With meals, sunny, new, steam. Phs.

$1 da. heart of city $5 wk.

Winslow Hotel. 540 S. Spring.

TO LET—ROOMS— And Board —19½

HOLLYWOOD

Excellent club residence has limited vac. for refined people who enjoy good food, music, bridge, dancing, gym, etc. Good social & business contacts. Rates reas. 6107 FRANKLIN. HE. 9321.

THE TOWERS

NEW AMERICAN PLAN HOTEL. Singles, doubles, twin beds, private bath and shower. Excellent cuisine. Phone FI. 1262. 6th & St. Andrews.

$45-$50—Gramercy Club

Dbl. rm., conn. bth. Hotel serv. Club atmosphere. Exc. meals. Wonderful loc. 556 S. Gramercy Pl., cor. 6th.

$9 wk. ea., lge. airy rms., tw. beds. Home cook., bount. meals, lobby, firepl., radio, yd., folks, cards, games, cont. h.w., free ph. & pk. L car. A real home. "Beatty Inn," 970 Menlo

GARLAND HOTEL, 726 S. GARLAND. 3 blocks west of Figueroa. H. R. S cars. $10-$16 week. Unusually good food, friendly environ. Steam heat, private baths, showers, bridge.

$35—SOUTHERN PINES—$40 Lovely front rms., twin beds, run water, 3 baths, bridge, radio, danc'g. 643 S. NEW HAMPSHIRE. EX.8153.

SOUTHERN CLUB

"An attractive place to live." 953 Menlo ave. DU. 5901.

845 S. WESTLAKE—Attractive sgls. ALSO DORMITORY FOR 3. Next to bath. Home cooking. Sunday dinners. Garage. N car.

BEAUTIFULLY furnished room, separate entrance, & board for young business woman; home privileges. $30 mo. VE. 7066.

$9—BEAUT. sgl. rm. Splendid meals. Free ph. & pkg. Emp. young people. Nr. W'lake. D car. 1933 Ocean View

$10 WK. up. New Hampshire Lodge. Select club for bus. people, tw. beds, shrs., music, danc. 731 S. New Hamp.

HOME of sunshine and health for convalescent or eld. people. Nurse's care. Reas. rates. Call Sunland 1040.

$45-$50. Home, unique for young bus. people. Bridge taught free. Best mls. 722 S. St. Andrews Pl. WA. 7684.

$40-$55—SGL., dbl., nice home. Good meals. Parking space. 611 S. Hobart

PRAC. nurse, care eld. or semi-invalid, priv. home. attent. to diet. CA. 7719

NICELY furn., sunny rms., excel. mls. 987 Beacon, cor. 10th. L, N cars.

$11.25 WK. Lovely sgl. rms., excel meals. S-R cars. 422 S. Alexandria.

FOR bus. girls, 1 dbl. Also 1 rm. mate. Twin beds. 530 S. HOBART.

SGLS., dbls., run. wt., excel. meals, free pkg. L car. 990 Elden ave.

LOV. rms. in priv. family, nr. Westlake Pk. Radio. 441 S. Lake. DR.4030

BOARD, room & some care, nurse's home, diet, reasonable. RO. 0310.

DESIRABLE front rm., adj. bath, exc. meals, Gar. Reas. 539 S. Mariposa

$7.50 WK. Lge. front rm., best home cooks. Pkg. sp. 157 W. 25th. AT.0753

JUST OPENED, exclusive guest home for elderly people. DU. 4925.

1038 Elden ave. Sgl., dbl. Al loc. Good hm. cook. Every comfort. Reas.

$12—FRONT dbl. 2 men. Firepl. Twin beds. Good meals. 1917 Oceanview.

LARGE front rm., bath & best meals. Gar. 515 Shatto Pl. DU. 0062.

LARGE sunny rm., priv. bath, semi-invalid or elderly person. DU. 0679.

$10 WK. Home comforts. $6, ck. Sgl. for man, laun. inc. 1248 W. 53 st.

502 S. HARVARD, double room, adj. tile bath, also single. WA. 3169.

NURSE has pleasant sunny rm.-bath adj. $50, most any case. UN. 9414.

REAL home in priv. fam. for adults, every comf., exc. loc., reas. RO.6856

LOV. dbl. rm., priv. bath, for bus. people, C.S. pref. 331 S. Mariposa.

$12.50-$15. Choice sgls. & dbls. Best meals. 626 S. Alexandria. EX. 6394.

Room, Board for Children—19¾-B

BOARD & room for child in lovely home, nice yard, room mother. C.S. only. WH. 4192.

A REAL home for the bus. woman & her children with nurse. 15 min. fr. Broadway. Reas. rate. EX. 7385.

LOVELY home for children in Hollywood with C.S. mother of 25 years' experience. OX. 9961.

$6 wk. Small children, enclosed yard. Room for parent. 418½ E. 64th st.

PRIVATE home, mother's love for infant & child. Rm. parents. YO.7982

BOYS over 3. Enclsd. recrea. yd. Mod. licens. home of grad. nurse. TH.9008

GOOD home & care for child, nr. schl. Rm. for par. if des. HE. 4293.

MOTHER'S care. Inclosed yd. Close in. Rm. parent. Near school. WA. 8634.

ROOM & board for children, room parent. 2905 W. Temple. EX. 6409.

1032 S. Bonnie Brae. Take full charge of infants under year old. EX. 6448.

REFINED HOLLYWOOD HOME—ROOM FOR PARENTS. GR. 0237.

TO LET—HOUSEKEEPING Rooms —20

$3 & $3.50. Hskpr. rms. evythg. furn. Free ph. & pkg. Children welcome. Slp. porch. 767 E. Washington.

$5 SUNNY frt. rm. Evything. furn. ½ blk. W. Lake Pk. 449 Grandview

$4-$5-$6. COSY Apts. Everything furn. Close in, pkg. 870 W. Washington.

$3.50-$4. Hskpg. & sleep., adj. bath, Lt., gas, ph. incl. 1012 W. 4th st.

$25-$30. Bea. sunny rms. 15 min. twn. New furn., evth. inc. 2727 S. Verm't

$5 & $6. 2 sun. frt. rms., hskpg. or sleeping. Gar. 1233 South Alvarado.

$5 COSY rm. New crt., evthg. furn. Red & yel. car. 1621½ S. Burlington.

$4 UP. Dbl. & sgl. apts. & hskpg. rms. Evthg. furn., park. 1500 W. 20 st.

ANNOUNCEMENT

The following subdivision of Rental Columns will enable Times' readers to more quickly locate the place they want to rent.

West and Northwest

Includes all west of Main street and all sections north of Jefferson street—West Adams, Pico Heights, etc.

South and Southwest

Includes all south of Jefferson street and west of Main street—Vermont Square, Manual Arts, Angeles Mesa, Goodyear district, etc.

East and Southeast

Includes all east of Main street and south of Mission Road—Hollenbeck Heights.

North and Northeast

All north of Mission Road and east of Glendale Boulevard. Elysian Park, Highland Park, Lincoln Heights, Garvanza, Glassell Park, Huntington Drive.

TO LET—APARTMENTS— Furnished

Miscellaneous —21

DOWNTOWN. JUST OPENED

THE MONARCH

APARTMENT HOTEL

Ten stories, fireproof. Unusually large and complete single, double apts. Luxuriously and artistically furnished. Beautiful roof gardens, 24-hour hotel service. Adjacent to shopping and amusement center.

Fifth at Figueroa

$40 Alvesta Apts. $50

816 SO. PARK VIEW ST. Lge. sgls., o'stuf., shwrs., elect. refrig., maid serv. 1 blk. Westlake Pk.

IN GLENDALE

$60—Triple apartment. Beautifully furnished. Close to Glendale avenue. 416 EAST CHEVY CHASE.

$32.50 MONTH

Steam-heated apts., big lobby. Fine brick bldg. Near Westlake. Turquoise Apts., 631 S. Bonnie Brae

CASA LOMA APTS.

JUST SEE THEM! 3789 MENLO AVE. RE. 9550.

$40 & $45. SGLS. $50 & $65. DBLS. Smart and Luxurious. Newest in Glendale. Extras incl. 214 E. CRESCENT ST., GLENDALE.

NEW STANGE APT. & HOTEL. $38 up. Elec. refrig. St. heat, box spg. beds, wlk. dist. 351 S. Witmer.

$37.50 UP. Sgls. One front. Frig. Everything, incl. 942 N. Alexandria. H car

West and Northwest —21-A

$40 Uptown Arms $65

Right downtown, modern newly decorated apartments, walking distance of business center. 1810 W. 12TH. EX. 9318

$42.50 La Casa Loma

258 S. CORONADO ST. Comfort, mod. dbl. with separate bedrm. Close to H car and bus. Lots of sunshine, air. Beaut. view.

THE FLEMING

IN HEART OF WILSHIRE DIST. Extra large sgls. & dbls. $60-$110. A real home of refinement. 764 So. Normandie, cor. 8th st. EX. 4659.

$50 Up—Fairhaven Apts.

238 S. MARIPOSA. "S" CAR. Desirable singles & dbls. Ultra mod. Frigid. Nr Ambassador. EX. 7754.

ADAMS HEIGHTS APTS.

DOUBLE APTS. & HOTEL RMS. All extras included. Very reasonable. 2 AND 3 CARS. 2536 4TH AVE.

BENJAMIN FRANKLIN

Fireproof, steam heated, new building. Switchboard and maid service, garage. 512 S. Hobart. EX. 1271.

BEAUTIFUL SINGLES

PICARDY APTS.

Just opened. 109 S. Normandie.

$32.50 up. Barbara Worth

Steam heat. overstuffed furn. 1 blk. Biltmore hotel. 407 S. Hope St.

826 S. CATALINA

Comfortable single, very reasonable. Gas, lights & gar. included.

National Wilshire

EXTRA LARGE APTS. $50-$100. Cor. 9th & St. Andrews Pl. 3484.

TO LET—APARTMENTS— Furnished

West and Northwest —21-A

AVAILABLE IN

The Wm. M. Davey Co. Properties

JUST 11 OUT OF 520 UNITS. THE REASON IS SERVICE PROPERLY PRICED.

First three in Hollywood: CASTLE - ARGYLE—1919 N. Argyle. Class A—Garage—Commissary. 1 2-bath dble., twin beds, private loggia, at $235. Mrs. Blanche Bryson, Mgr. HO. 2143.

KENSINGTON—1825 N. KINGSLEY. Class A. Garage, steam heat. 1 sgle. at $75, 1 dble. at $125. Mrs. Lindsey, Mgr. HO. 8014.

LA CASIANA—570 N. KENMORE. Solid concrete corner bldg. Most luxurious lobby and apts. in city. 2 sgles. at $60, 1 dble. at $110. Mrs. Seymour, Mgr. MO. 12090.

ARLINGTON MANOR—2000 S. ARLINGTON. Brand new 5-story corner bldg. 1 block to shops and transportation. 2 exceptionally fine sgles. at $60. Mrs. Barnum, Mgr. HO. 4930.

CORONET—414 N. CORONADO. Offers desirable sgles. at $35 and bchlrs. at $23. Mrs. Coffey, Mgr. WA. 4064.

"LA CASIANA"

Singles $55 up. Dbls. $110 up. Beautiful concrete building of purest Mediterranean architecture situated on a corner of an 80 ft. st. It offers an extremely large lobby furnished entirely with oriental rugs, music room, frigidaire, tiled baths & sinks, dinettes that will accommodate six guests, colored carpets and the very finest of furnishings. Convenient to three transportation lines, theaters, shops, banks, etc. Permanent guests desired. 570 NO. KENMORE. Tel. MO. 12090. Mrs. Alice Seymour, Mgr.

NOW OPENED

Fox-Normandie

849 S. Normandie

Modern 6-story building. Steel construction. Luxuriously furnished.

Steam Heat Thruout

THE ARGONNE

Beautiful New Building. A few singles & doubles left. Singles $65 up, doubles $110 up. Artistically Furnished. Full tile baths, steam heat. ALL EXTRAS INCLUDED. 2½ blocks south of Wilshire. One block east of Western

835 S. OXFORD

BELIEVE IT OR NOT WE HAVE IT

Location, Transportation, Comfort. Sunny, airy single apartments, perfect arrangement; dinette, complete equipment, with twin beds, shower, electric refrigeration and furnishings you'll enjoy. Wkly. rates $12.50.

$45 Canterbury Apts.

100 N. NEW HAMPSHIRE. WA. 9233

THE TAGGART

2430 Ocean View Ave.

OVERLOOKING WESTLAKE PARK. Class A Building. Steam heat. SINGLES AND DOUBLES. Also 5-rm. de luxe suites, furn. and unfurn., with live fireplaces. FINEST VIEW IN CITY. GARAGE IN BUILDING. DRexel 7191.

BACHELORS AT $25.00 AT THE "CORONET"

Located close-in to downtown Los Angeles, the Coronet offers extremely clean, well furnished bachelor apts. at less than $1 per day including services. 414 N. Coronado. WA. 4064. Mrs. Coffey, Mgr.

"1070 GLENDON AVE."

In Westwood Village. Ultra modern 5-story, 42-family apt. Steel & sound proof construction. Luxuriously furnished. Singles $65 & up. Doubles $95 & up. Bachelors $45 & up, with maid service. Also free golf & tennis privileges. Mgr. W.L.A., 34107. Office, OX. 2407.

THE CASSANDRA

435 S. ALEXANDRIA. R & S CAR. Large, luxuriously furnished triples, dbls. & hotel rms. Ambassador dist.

ALSO

MARA APTS.

IN HOLLYWOOD. Franklin Ave. 1 blk. east Cahuenga.

$60 LARGE DOUBLES $60

JUST COMP. BEAUT. FURN. GAS, LITES, ELEC. REFRIG. & WKLY. MAID SERV. INCL. 1344 S. DUNSMUIR. WY. 6118.

NOW READY

4, 5 AND 6 ROOMS. DAILY MAID SERVICE. EVERY APT. A COMPLETE HOME. ELEGANTLY FURNISHED.

Ambassador Terrace

720 S. MARIPOSA. DR. 9404.

$40 220 S. CATALINA $45

EDWIN FALLAS APTS.

ARE THE LAST WORD IN UP-TO-DATE SGLS. ROOF GARD. ELEV. EVERYTHG. INCL. S CAR. DR.9175.

$42.50 The Aldershot $50

Lovely singles, Frigidaire, quiet, everything incl. but phone and garage. S car. 147 S. NORMANDIE

The Reid Studio Apts.

701 S. MARIPOSA. Residential apts. home atmosphere. Nr. Ambassador Hotel and shops.

ARMITAGE APTS.

543 S. HOBART. EX. 3363. Large single & double apts. Conveniently loc. nr. shops & trans.

BONNIE LEE APTS.

840 SO. HOBART BLVD. Dbls. $70 up. Frig., real steam heat. 24-hr. S. board serv. Ph. FI. 2181.

New Library Apts.

Opposite new library on Flower. Very close in. Strictly first-class. 519 S. FLOWER. ME. 8134.

MARIPOSA LODGE

Unique apts., real bedrm., beautiful gardens, miniature golf, refrig., serv. $35 & up. 1014½ N. Mariposa.

New Fireproof Apts.

$45 TO $65. LIL-MAR. 2315 S. FLOWER ST. WE. 9877. M car on Grand Ave. to 23rd St.

Natalina Arms Apt. Hotel

1833 W. 5th, cor. Bonnie Brae. New bldg., sgls., dbls. & bach. Frig. Sunshine, air. Pleasant surroundings.

$50—EL PASEO—$90

Luxurious sgls. & dbls. Every modern appointment and convenience. Wilshire dist. 735 S. St. Andrews.

BURLINGTON MANOR

Singles, $45 up. doubles $65 up. Elec. refrig., gas, lights, heat incl. 635 SO. BURLINGTON.

BELL-MANN APTS.

NEW—ULTRA-MODERN. All doubles, Spanish homes. 833 S. Fedora, ½ bl. S. Ambassador. N car.

$30 SNGL.—DBL. $30

Well arranged, splendid location. U. V, 2 & 3 cars. 1189 W. ADAMS.

$50-$55—New Spanish

Sunny front, luxurious furn., Frigid. S car. 250 S. Catalina. EX. 5784.

ASTOR ARMS APTS.

Beau. apts., gar. & garden, swings. Reas. prices. 801 S. Gramercy Dr.

$125 RUTHONIA $150

4-rm. de luxe apt. 2 comp. bedrms. Ex. incl. 341 S. Gramercy Pl. EX.2753

$37.50 Up—Belle Maison

Lge. sgls., gas, lite, ph., elec. Frig. maid serv., linen. 121 N. Kenmore.

Wilshire Place Apts.

2692 WEST 7TH STREET. Sgls. Dbls. Elec. refrig. Maid service

WEST WILSHIRE APTS.

$35 up. Singles, Frigid., gas & lights incl. 1021 S. Park View. L car.

$35. NEW BLDG. CLOSE IN. Ovstfd., dinettes, shwrs., wkly. serv. Lt., gas incl. Close in. Mulvey Apts. 441 S. Hartford. C. D car. Pkg.

$50—SINGLES—$50

Twin beds, $52.50. Garage, $5.00. STACKO APTS. 2300 S. Hobart Blvd.

$35 THE ALCAZAR $35

SINGLE APTS. Splendid location on 2 & 3 car line. 1909 W. ADAMS.

OXFORD APT. HOTEL

Sgls., dbls., hotel rms. $40 up. 608 S. St. Andrews Pl. DR. 6173.

$30. 3 RMS., stm. ht., ostd., Hartford Terrace. 1425 W. 4 st. C car to Lucas

$40 NEW sgls. Span. furn., Frigid. C & red cars. 762 NO. CORONADO.

$5 WK. up. Clean, sunny apts. Ovstfd. Rms. $3.50; close in. 216 N. Beaudry

$35 UP sgls. $45 up dbls. New ostf. Blk. Westlake Pk. 622 Park View.

$40-$45. Sgls. & dbls. Newly dec., stm. ht. 1329 W. 5th st. D car to Bixel.

MODERN singles, nicely furn. Close in. $30. Adults. 3202½ SUNSET BLVD.

LOVELY apt. 2 rms., real bedroom. 2 beds. $45. 626 N. Kenmore. MO.13374

TO LET—APARTMENTS— Furnished

West and Northwest —21-A

APARTMENTS FURNISHED AND UNFURNISHED

Unheard of Privileges

FREE GOLF, TENNIS, PLAYGR'DS "THE COUNTRY CLUB IDEA"

Elaborately furnished singles, doubles and bachelors. Exclusive residential environment. Escape noise and dust. Live in the midst of beauty. Eight new buildings just completed. Doubles from $70. Singles in the Anita Apts. at $55 include Gen. Elec. refrig., elec. dishwashers, elec. ventilators. One block to Westwood Village shopping center. Schools; 15 transportation lines. Garages. Drive out Wilshire or Santa Monica Blvd. to any Janss Investment Corp. office, or direct to Westwood Village. Phone OX. 1137, OX. 5914 or OX. 1939.

$50—NEW—$55

Do you want an outside sunny apt.? See Esther Arms Apts. Strictly English. All doubles. Every modern convenience. Handy to everything. Rent includes lights, gas, electric refrigeration & janitor service. 844 N. HOOVER. C car.

NOW OPEN

THE PALM HOUSE

We invite your inspection of Hollywood's newest apartment home. Featuring comfort & elegance without extravagance. OL. 9378. 1644 Winona Blvd.

Opening

Helen-Mar Apartments

Modern Art Design. 139 N. Clark Dr., Beverly Hills. Bl. west of Robertson, at Wilshire. Adorable dbls. & sgles. WA. 4665.

BEAUTIFUL NEW

GRAMERCY MANOR

Latest in every detail. 2, 3, 5-rm. apts. For those desiring the BEST at reas. rates. In a res. dist. A real hm. Free gar. 1327 S. Gramercy Pl.

Money-Steps-Time Saved

By living in this NEW, mod., frprf. apt. home. Close to evthng. dwntwn. Tastefully furn. Supreme comfort. Bchlrs., sgls., dbls. $40, $50, $65 up, extras incl. 1322 SO. HOPE.

El Patio Apartments

114 South New Hampshire

Beautifully furnished double apts. with bedroom and dinette. Sun bath booths on roof. Refined atmosphere.

JUST OPEN

BEAUTIFUL LARGE APTS. Lobby, all extras included. Casa Del Monte. $60-$100. 238 S. Coronado, near Beverly.

THE TRAYMORE

323 SO. RAMPART BLVD. Sgls. & dbls. All modern conveniences. Private park (or garden.) Reas. rates. 3 min. car & bus serv.

CHEVY CHASE APARTMENTS

FINE LOCATION. Rates reasonable. WEEKLY JANITOR SERVICE. 1437 ACACIA. Take C or D CAR. Phone DRexel 7212.

$35. NEW BLDG. CLOSE IN. Ovstfd., dinettes, shwrs., wkly. serv. Lt., gas incl. Close in. Mulvey Apts. 441 S. Hartford. C. D car. Pkg.

WILSHIRE MANOR APTS. 654 S. Detroit, nr. Wilshire & La Brea. New, beautifully modern. Bach., Sing., Dbls. $50 to $110.

$45 CARMELA APTS. $80

Just opened, furnished, in Monterey & modernistic by Barker Bros. 4067 W. ADAMS. RE. 9836.

$45 ROYAL PALMS $65

Most luxurious singles, elec. refrig. Extras incl. 1818 S. Wilton Place.

SINGLE apt. $35, inc. light, gas, free parking, wall bed, shower. Finley Apts., 976 Hillhurst ave. MO.12147.

$5.50 TO $10. BECK APTS.—RMS. Cor. Francisco, lovely, clean, steam heat, close to everything. 942 7th Pl.

$30 Large Single $35

O'stf. Mod. 629 S. Burlington, nr. 8.

ANNETTE APTS.

Spacious dbls. Frigid. tile bath & shr. EX. incl. 1211 S. Bronson. P car

$30-$35. LIGHT AIRY APTS. COMFORTABLY FURN. EXTRAS INCL. 410 S. BURLINGTON. D CAR.

$35—Lge. front cor. sgl. tile bath & kit. Drane, rm., quiet, respectable. Edray Apts. 1801 S. Bonnie Brae.

$45 UP—Just opened. Beaut. & luxurious sgls. Frigidaire, shr., stm. heat, extras incl. 2112 Parkgrove. WE.7644

$42.50 HILLSDEL APT. 448 S. Lake. New single furn. Frigidaire, extra incl. at Westlake Pk. L. R. D cars.

ATTRACTIVE SINGLE AND DOUBLE. BEAUTIFUL CASA ALEROS APTS. 539 SO. ST. ANDREWS PLACE.

$40. PEERSON APTS. Sunny sgls., gas, lights, elec. refrig. & pkg. incl. 400 Columbia Ave. C & D car.

WILSHIRE DISTRICT. Modern 4-rm. bung. apt., beaut. furn. Frigid., gardens. 1175½ S. NORTON.

$35—Single, cor. Ext. lg. dress. rm., 5c car. 1414 S. Bonnie Brae.

$30 UP. Lge. sgls. ostfd. dress. rm., tile bath. Frig. 312 S. RAMPART.

$7 WK. Singles. 1035 S. Westlake. A-1 apts. Hotel rms. $5. DR. 3106.

$37 attr. new Span. Dble., $60. 306 N. Almont Dr. Beverly Hills.

$25 TO $35. YULE APTS. Steam heat, overstfd., elev., lobby. 1243 W. 6th.

NEW upper, south side, double apt. All modern conven. NO. 7684.

GIRL to share with same. beaut. bung. in court. Reas. Ph. DR. 2539 aft. 5.

$35. ATTRACTIVE single, ovstfd. ½ blk. S car. 155 S. MANHATTAN PL.

$35. SINGLES, ostuf., phone, light, gas, garage included. 505 S. Oxford.

MODERNLY furn. apt. 321 No. Grand. VA. 6890 10 to 5. OL. 6188 5 to 9.

$35-$38.50. SUNNY sgls. See before you decide. 328 S. Rampart. R, H car.

$45. ELEC. refrig., steam heat. 5c car fare. Jensen Apts. 1706 Sunset Blv.

$30 up. Singles & dbls. Janitor service. Westlake dist. 819 Beacon ave.

NICELY furn. apt. $40. Unfurn. $30. 1009 N. Serrano. WY. 3195.

$40 UP, lovely sunny dbls. Real bedroom, tile features. 2728 San Marino

3-RM. apt. for two. $30 mo. 4408 Calhoun View nr. Ave. 45. AL. 9183.

$40. NICELY furn. apt. Ranges. Unfurn. $35. 1009 N. Serrano. WY.3195

$30—2-room, nicely furn. Garage. Adults. 1534 W. 39 st. RE. 3286.

Hollywood —21-W

FOR those who demand refined, beautiful and unusual surroundings. WE OFFER

SOMERSET APT. $65 UP

IN HOLLYWOOD. 24-HOUR SERVICE. UNEXCELLED BACHELOR APTS. FREE LIGHTS, GAS, GARAGE. PRIVATE PARK. SUN BATH BOOTHS ON ROOF. 6075 FRANKLIN AVE. HE. 4161.

CLIFFWOOD APTS.

In Central Hollywood. Ex. large rms. Showers, elec. refrig., steam heat, elevator. Singles. $85 up. Double. $100 up. All extras included. 1843 N. Cherokee Ave. GL. 8003.

NOW OPENING

Edgemont Manor Annex

Most mod. & complete bachelors, singles & suites. Reas. 24-hour switchboard serv. Garage service. 1724 N. EDGEMONT. OL. 2961.

BLACKBURN APTS.

BEST IN HOLLYWOOD. 24-hr. switchboard, md. serv., soft water, Frigid. Sgls., dbls., 2 baths. 1805 N. Wilcox, cor. Yucca. GR.3151

$37.50 Best Value in L.A.

LODGE ARMS

1831 N. NEW HAMPSHIRE. Lge. sgl., comf. & homey. Frigid.

SIR LAUNFAL APTS.

1846 NORTH GRAMERCY PL. Beautifully furn. apts., twin and double beds, everything new. MAID SERVICE. GARAGE.

THE EL CAPITAN

5757 FRANKLIN AVE., HOLLYWD. Comfort, quiet, refinement. Extra lge. doubles, luxuriously furn. Twin beds. Extras incl. $85 up. GR. 9497.

LYNNE MANOR APTS.

Singles and doubles, $60 to $90. Best part of Hollywood, modern in every respect. Frigidaire, etc. 6370 Franklin Ave. HO. 2752.

NIRVANA APTS.

Spacious Singles and Doubles. Twin beds, large dinettes. Real homes. 24-hour service. 1775 Orange Dr., near Franklin.

$60 Yorkshire Arms $65

3 rooms, individual and homelike. Lt., gas & elec. refrig. included. Curson and De Longpre Av. GR.8754

JUST OPENING

ROWEN-BECK APTS. Spacious singles & doubles. Real homes. 6116 ELEANOR. Nr. VINE.

EXQUISITE furn. studio apt. Oriental rugs, 17-ft. beam ceiling. Open stair to bdrm., bath. Real fireplace, elec. refrig. Gar. $125. 1160 N. Curson. GL. 8774. Small studio apt., $65.

$35 AHMED APTS.

Attractive sgls., maid & phone serv. Also hotel rms. 5616 Lexington av.

$42.50—Large Double

Twin & double beds; good car serv.; gars. 1160 N. Edgemont. MO. 19736.

DBLS., $65 up. Sgls., $52.50 up. Ridgewood Apts. 843 N. Ridgewd. Pl. Sable Apts., 5613 Virginia Ave.

$35 UP THE GARFIELD

Lge. beaut. sun. 1823 N. Garfield Pl.

2 REF. girls want girl to share their apt. Call bet. 9 & 5. WE. 0706.

$65. Upper cor. dbl. S & E. exp. Frig. 732 N. Harvard. ½ blk. H car.

$35 up. Beautiful furn. apts., select. incl. gar. 1219 LAUREL AVE.

$9 WK. Hollywood sun-lite. (A-1) Apts. nr. Blvd. 1648 N. Kingsley Dr.

BEAUT. furn. sgl. $50. bachelor $35. Frigid., stm. ht. 1516 N. Normandie.

$60. ATTRAC. front dbl. Real bedrm. Incl. gar. & ph. 1758 Winona Blvd.

DOUBLE, furn. & unfurn. All conv. 962 N. WILTON PLACE. [illegible]

TO LET—APARTMENTS— Furnished

Hollywood —21-W

LA PYRENEES APTS.

1939 N. Kenmore (old Letts Estate.) Most attrac. NEW apartments. All with private balconies overlooking city. Surrounded with pine trees. Quiet. Just like YOUR OWN HOME. Now available. Doubles, with twin & extra beds. Beaut. furnished. Electric ranges, heating. Frigid. Sep. tile shwr. Reas. Priced at $125 up incl. all extras & GARAGE SERVICE. MRS. PEELER, Mgr. NO. 6528.

$45—DRACENA ARMS

Hollyw'd Vermont Dist.

Frigidaire, Extras Incl.

Spacious Singles and Doubles. Beautifully furn. Private garages.

2057 Dracena Drive

North on Vermont to Ambrose. One block east. OLympia 2497.

$45 Dorcas Apts. $55

320 No. Ardmore ave. Frigidaire, modern.

BEAUTIFUL SINGLE & double apts. furn. or unfurn. 5323 Monroe st. HO. 3700. Near Western Ave. cars.

SHARE lovely 3-R. apt. with congenial girl. Hollywood. HE. 2841.

South and Southwest —21-B

$40 UP—PHILOW MANOR—$40 UP. Brand new, unique. Pillow arms. Sleepy Hollow overstuffed, elec. refrig., showers, gas, light, linen laundered, maid service, parking space, all included. F car or Figueroa bus. 532 W. 50TH ST.

EDGEPARK APTS.

3977 Menlo nr. Exposition Pk. Beaut. mod. Spanish. Frigid. $47.50, $52.50.

$35 FRONT sun. sgle. ovstf., tile bath, shwr., Frigid., few steps from car line. 1015 W. 39 st. YO. 1827.

$25—3 FRONT rms. with lights, gas, ph. & gar. furn. 1217 W. 37TH PL.

DOUBLE, new, very attrac., gas, lt., linen, gar. furn. $52.50. 1711 W. 64.

MODERN sgls. General Elec. refrig., showers. 1341 W. SANTA BARBARA.

TO LET—APARTMENTS— Unfurnished —21½

NOW OPEN

EL MIRADOR

The ultimate in unf. apt. homes. Range, 3, 4, 5, 6-rm. suites; newest and most modern incl. subterranean gar. 1302 No. Sweetzer ave. Drive w. on Sunset or Santa Monica Blvd. to 8300 blk. to reach Sweetzer ave.

$45 PER MO. 3 large rooms, dinette, elect. refrig., steam heat, fireplace. Hot water. Beautiful new bldg. 8 mins. downtown. Near school, stores and yellow car. 132 N. Rosemont. OWNER. WA. 1474.

El Caballero Gardens

Beautiful 5-rm. studio apt., firepl. colored tile bath, subterranean garage, beaut. gardens, lease, $110; adults. 1637 N. Garfield Pl. Hollywood.

BEAUTIFUL NEW FRONT CORNER apt. 2 bedrooms, living-rm., kitchen & dinette, patio, beam ceiling, fireplace, gar. Maid service. 383 N. SYCAMORE, corner Oakwood, near Beverly. OR. 0482.

NEWLY completed 4-r. dbl. duplex, bedr., open sun porch upstairs, every known convenience incl. dishwasher. 400 N. Vista, at Oakwood.

3-RM. beaut. apt. with gar. in Wilshire-La Brea dist. Elec. refrig., cedar closets & other mod. feat. Reas. rent. 626 S. CLOVERDALE.

$75 UP—Brand new 4 rms. open fireplace, electric range, heat & refrigeration included; tile bath, stall shower. 640 N. Beachwood. HO. 7642.

$40 UP—BARBARA ARMS—$40 3-4-room apts. new dec. Now available. Extra bed, shower, garage. 1601 W. Santa Barbara, nr. Western.

AN APT. HOME IN HOLLYWOOD Lge. dbl. Frig. Hot water. Elect. ventilation. Priv. entr. on beaut. patio. 1165 N. HOBART. HO. 6228.

6-RM. COR. UP. STUC. DUP. 2 BEDRMS. SLP. PCH. LGE. LIV. RM. $85. 2226 WEST BLVD. LAFAYETTE SQ. DIST. OWNER. WH. 6932.

NEW, four rooms, unit heat, Frigidaire, tile bath. 3116 Vineyard Ave. off W. Washington Blvd.

BERENDO ST. 209 N. 4-room apart. Landscaped terrace entrance. Frigidaire. Adults only. Ph. WA. 3103.

$65—ULTRA-modern 4-r. front apt. New Span. 8-fam. Gentile adults. 211 S. Fuller. 5 blks. w. of La Brea.

3 RMS. bath, twin wall beds, gar. $35. 444 N. Norton. GR. 0793.

$60 S. ORANGE GROVE 3-rm. unfurn. Modern. $55, including gar.

3 rms., bath, twin wall beds, gar. $35. 444 N. NORTON. GR. 0793.

3-R. NEW, $32.50, Shwr. Nr. Robertson Blv. Frig. 8643 Melrose. CR.7583

TO LET—FLATS— Furnished

West and Northwest —22-A

6 RMS., 2 bedrms., unit heat. Elec. Refrig. Beaut. furn., lower south. 826 SO. MANSFIELD. DU. 1849.

5-R. Mm. golf. Carpets & draperies incl. Refrig. Gar. 1024½ N. Mariposa

3-RM. complete & newly furn., tile kitchen, bath & shwr., elect. refrig., dbl. gar. $80. 352 So. Orlando. W. of Fairfax. 1 block S. of 3rd St.

5-RM. attr. sunny, quiet, close in. Lge. liv. rm., firepl., sun pch. ex. view. Hi ground. Adlts. $50. OL.8107

5 RMS. with 4 rms. $50. 3 SUNNY Beautifully Furnished. Wilshire District. 3212 W. PICO. OR. 8733.

4-R. furn. or unfurn. Hand-decorated wall. elec. refrig. 1611½ S. BERENDO. WA. 7706.

5 ROOMS, 2 bedrms., twin beds, $55. S car to Hoover. 2874 Leeward.

4 rms., nicely furn. Frigid. Elec. dishwasher. Gar. 739 N. Occidental.

3 RMS., sunny upper, $50, 3 beds. 1636½ W. 12th st. S & R cars.

4 SUNNY rms. $37.50. West of St. James Park. 2368 Portland st.

4 ROOMS upper or lower, newly furnished, bright and clean, quiet, refined district; ½ blk. W car. 1787 Westmoreland Blv. Call Finn. TR. 7235.

4-RM. low., newly decorated, lge. attractive rms. Desirable location. $50. Adults. 1619½ Cimarron. RO. 6330.

4-RM. UPPER & LOWER, NICELY FURNISHED. DBL. GAR. $50-$55. 3015 S. KENWOOD. OR. 3677.

4-RM. new modern. $50. All built-in features, new furniture, adults, garage if desir. 1430½ LOGAN ST.

4-RM. S. lwr., comp. furn., drapes, linens, vacuum, mahog. din. & bdr. set, cor. nr. Western. 2146 La Salle.

4-R. upper, 2 bdrms., clean, well furn. $30. U & J cars. 269 W. 32 ST.

4 LARGE clean, sun. rms., furnace ht. Gar. $50. 1816 W. 11TH ST.

4 RMS., lg. liv. rm., elec. refrig., tile shower. 131 N. Edgemont. WA. 9644.

3 BEAU. sunny rms. $40. ostf., tile feat., gar., cl. in. 204 N. Beaudry.

4 RMS. $30. 4 people, first floor, free parking, phone. AT. 7510.

4-R. upr. cor. front, beaut. furn., o'stf. Shwr. gar. 2929½ Van Buren Pl.

4-RM. lower, lge., sunny, ostf., gar. optional. $50. 2219 W. 9th.

3 LGE. sny. rm. slp. pch., ovstfd. nr. Union. L car. 1631 Winfield. DU. 8747.

$55 3 RMS. Large studio, living-rm., bedroom, 2 beds, well furnished. 2317 W. 12 ST. DR. 8329.

$35-$40. 4-5 rm. ostfd. 2 beds. Sun. cor. Real home. 1334 W. 20th st. W car.

Hollywood —22-W

6 SUNNY large rooms, lower dup. 1346 Gardner. Adults. HE. 7236. p.m.

5-R. well furn., nr. Vine-Hollywd. Bl. 1621 N. Argyle. HE.8462. GR.0920

3 SUNNY rm. flat with garage, tile bath & sink. 1412½ N. BERENDO.

3 LGE. sunny rms. Beaut. grounds. 1 blk. N. Holly. Blvd. 1833 Whitley.

South and Southwest —22-B

4-R. $35. overstfd., 2 beds, fine loc. 4731 6th ave. VE. 7092. Nr. car.

East and Southeast —22-C

$3.75 WK.—3 rooms, bath. Gas. light included. Adults. 1237 E. Vernon. Inquire 1235½ E. Vernon.

TO LET—FLATS— Unfurnished

West and Northwest —23-A

6-R. duplex, unit ht., elec. refrig., gardener, dbl. gar., ideal loc., near Wilsh.-La Brea. 1073 S. Cloverdale.

3-R., cor. up.; 3 bedr., 2 baths. Frigid. 2 gar. 456 S. Wilton Pl. WA. 9481.

6-RM. best location. No. lower. 400 So. Berendo. 3 bedrms., 2 baths, 2 garages, very desirable. Only $70. F. L. Lindley. VA. 8191.

6-RM. COR. UP. STUC. DUP. 2 BEDRMS. SLP. PCH. LGE. LIV. RM. $85. 2226 WEST BLVD. LAFAYETTE SQ. DIST. OWNER. WH. 6932.

6 rms., $80. So. upper, new, 3 bedrms. Exquisite bath, gar. 323½ S. Reeves Dr. Beverly Hills OX. 6175.

6-RM. 2 tile baths, very beaut. ½ blk. Wilsh. 633 S. Mariposa. DU. 6728.

6-RM. Spanish stucco, 3 bedrms., $55. Airy, cheerful. 622 S. Burlington.

4 & 5-R. gar., elec. ref., sp. ht. lowers, S. open. 113 S. New Hampshire.

6-RM., 2 BATHS, FRIGIDAIRE. WILSHIRE DISTRICT. DU. 6736.

5 NICE sunny rms., will sublet. Walk. dist. $55. 615½ S. Bixel. EM. 1568.

5 NICE sunny rms., will sublet. Walk. dist. $55. 615½ S. Bixel. EM. 1568.

6-ROOM, 2 baths, elec. ref., gar. After 2 p.m. 454 S. BERENDO.

6-RM., 2 baths, unit heat. Frigidaire. Blt.-in incinerator. 626 S. Cochran.

5-R. S. up. & lwr. 2 bedrm., sun pch., stm. ht., gar. L & P car. Mo. free rent. 1153½ S. Hoover. WY. 5029.

5 & 4-R., elec. refr., red. rent; car, bus. 3557 White House. WA. 0014.

5 LGE. rms., upper, Frigid., gar. Best in Bev. 347 N. Oakhurst. OX.0714.

5 R. $40. No fogs here. Upper So. Gar., adts. 852 Hyperion. MO. 11712

5-RM. FLAT, 2 BEDRMS., GARAGE. $45. 409 N. HAYWORTH. WY.5480.

5-R. flat, $50. Frigid., new. U. heat. gar. 727 N. Fairfax. OR. 0101.

5-RM. $50, incl. garage, elec. ref. 1117½ Queen Ann Pl. [illegible]

TO LET—FLATS— [illegible]

West and Northwest

5 ROOMS [illegible]

[illegible]

Wallace VanDerhoef, Inc.

[illegible]

MR. & MRS. CARR

[illegible]

MADISON [illegible]

[illegible]

ROSE GARDEN

IN HOLLYWOOD [illegible]

Home Rental Bureau

[illegible]

TO LET—HOUSES— Furnished

West and Northwest —24-A

[illegible]

LAACK & [illegible]

[illegible]

The Henry [illegible]

[illegible]

CHELEW [illegible]

WRIGHT AND [illegible]

[illegible]

TO LET—BUNGALOWS— [illegible]

[illegible]

TO LET—FLATS— Unfurnished —24

West and Northwest

5 ROOMS

BEAUTIFUL HOME IN BEVERLY HILLS

For lease unfurnished. 8 rooms, 4 bedrooms, 3 baths, large two-story living room, electric refrigeration. Lovely enclosed garden, 300 rose bushes and fruit trees. Very reasonable rent to reliable tenant. 506 Bedford Drive. OXford 1450.

TO LET—BUNGALOWS— In Courts

Furnished —24½-G

4 CLEAN cheery rms., $30, furn. bought new, real & day bed. Axminster rugs, quiet, sunny, flowers, adults. Blk. no. of subway. First & Glendale Blvd. to Colton, blk. w., 205 Lakeshore Terr.

$32.50 SGLS.—DBLS. $40

Close in. L car. 977 S. Ardmore.

Unfurnished —24½-H

TO LET—HOUSES— Unfurnished

West and Northwest —25-A

BESS A. GREENE

HOUSE OF RENTALS. OR. 1175

840 S. La Brea

LAACK & WILLIAMS

3780 Wilshire Blvd., nr. Western.

The Henry de Roulet Co.

Wilshire at Western. DU. 4400.

FRED BARMAN COMPANY

130 Wilshire Blvd., Beverly Hills. OX. 7181.

TO LET—HOUSES— Unfurnished

West and Northwest —25-A

BARKER BROS. free rental information bureau will help you to quickly find the place you want at the price you want to pay. No obligation. 7TH ST., FLOWER & FIGUEROA 6834 HOLLYWOOD BLVD.

ATTRAC. SMALL HSE. Lge. liv. rm., real firepl., patio. 415½ S. Coronado

Hollywood —25-W

South and Southwest —25-B

East and Southeast —25-C

North and Northeast —25-F

TO LET—SUBURBAN, BEACH Resort, Mountain Property —26

MANHATTAN BEACH—6-rm. mod. comp. furn. Beach front. 3 baths. dbl. gar. Beach equip. incl. $85 mo. Address K, box 182, Times Office.

VENICE—Furnished flats on ocean front. ½ block car, upper or lower. $25 mo. Call Pinn. TR. 7233.

Santa Monica

HOME, very desirable, furn. or unfurn., adults. 821 Georgina Ave.

TO LET—FOR BUSINESS— Miscellaneous —27

Stores, Shops, Lofts —27-H

Offices and Desk Space —27-J

STEAM-HEATED OFFICES VERY REASONABLE RENT BUSY BUSINESS DIST. CIVIC CENTER.

Southwest Bldg.

130 So. Broadway

FOR LEASE — VERY DESIRABLE OFFICE ON LARGE LOBBY OR FACING STREET, ON 2ND FLOOR. REASONABLE RENT. PH. TR. 1131. ASK FOR MR. AYRES.

Desks, Files, Safes Rented

Desk, chair, file & rug, $10 month. Security, 236 S. Spring. MU.9508.

For Rent, Desks, Chairs

Safes, Files, Complete Outfits. Rent applies on purch. Miller's, 219 W.2nd

Industrial and Business Pty.—27-K

TO LET—FOR BUSINESS— Miscellaneous —27

Industrial and Business Pty.—27-K

FOR LEASE—New brick industrial buildings, 50x100, 100x100, on trackage, close to airport. L. H. WILSON 1414 So. Central ave. Glendale, CA. 1714.

FOR LEASE—Daylight brick buildings, 3100 to 25,000 sq. ft. Low rent, close in. CENTRAL REALTY COMPANY Ph. VA. 1212, 804 Loew's State Bg.

TO LET—MISCELLANEOUS Country Homes, Etc. —28

Poultry and Rabbit Ranches—28-A

1 ACRE poultry ranch for sale or rent. Equipt. for 1500 hens, 800 hens & chickens on place. Owner, 2429 NAOMI DR., Arcadia.

Farms, Ranching Lands—28-B

BOATS, YACHTS, CANOES— For Sale, Exch., etc. —38

SAILING yacht, 4-ton, 24x8, perfect condition. Absolutely safe, fast & dry. $2000. Phone OR. 9226.

AUTOMOBILES, USED— Miscellaneous —40

AUBURN straight eight hundred horsepower sport sedan. Compare it with any similar car. $985. Auburn-Fuller Co., 1121 S. FIGUEROA.

AUBURN—The best used Auburns are obtainable from the So. Cal. Distributor at 1121 S. Figueroa. WE. 9031.

BUICK

HOLLYWOOD

Largest Dealer

150 CARS

Good Cars As Low

AS $50 DOWN

Hollywood Buick Agency

6151 HOLLYWOOD

Buick '28 Master Coupe

Actual mileage only 11,000 miles. If you are particular, this car will interest you. Only $950. Liberal terms.

CADILLAC

Cadillac '27 7 Pass. Sed.

CHEVROLET

626 West Washington

CHRYSLER SEDAN

Chrysler Royal Coupe

Chrysler 80 Sedan, 1928

AUTOMOBILES, USED— Miscellaneous —40

LEAVITT'S

2-DAY SALE

Saturday and Sunday in America's Finest Used Car Store

1330 S. FIGUEROA

STOCK OF 180 CARS

Prices Cut Over $17,500

CARS AS LOW AS $16.50

10 UNHEARD OF SUPER-BARGAINS

1. Ford tour. $16.50
2. Stude. Lt. 6 tr. 19.50
3. Willys-Kn. tr. .. 25.00
4. Chlmrs. Sp. sd.. 35.00
5. Moon Sport rd.. 99.50
6. Hudson coach.. 99.50
7. Wlys-K. 66 rd..195.00
8. Whpt. 2-dr. sd. .195.00
9. Falcon Kn. rd..295.00
10. W-Kn. 66 A sd. 595.00

23 MAKES TO SELECT FROM

EXTRA SPECIALS

WILLYS-KNIGHT SEDAN LATEST 70 B $695
WHIPPET 6 SEDAN, LATEST MOD. 98 A... 595
WHIPPET 4 SEDAN, LATEST MOD. 96 A... 495
NASH 1927 STD. 6, DE LUXE SEDAN 445

Terms

CARS UNDER $100 CASH CARS OVER $100 ON OUR EASY TERM CONTRACT

REMEMBER

OVER 180 CARS TO SELECT FROM ALL BARGAINS

BE SURE TO ATTEND

THIS SALE AND URGE YOUR FRIENDS TO ATTEND—THEY SAY THAT WE ARE ALMOST GIVING CARS AWAY.

J. W. Leavitt & Co.

Established 1894

1330 S. Figueroa

WE. 1207

OPEN 8 A. M. UNTIL 10 P. M.

DE SOTO SIX— "Tried and True." "Why Speculate?"

Buy a Used De Soto and Be Safe. Roadster, $695. Coupe, $695. Sedan, $735. Also a Slightly Used Demonstrator. WM. E. BUSH, INC. On the lot, 2019 S. Figueroa. Hollywood, 6666 Sunset Blvd. Santa Ana, 902 No. Main.

NOW IS THE TIME TO BUY YOUR FORD

150 Model A's and T's

MUST BE SOLD THIS MONTH. PRICES HAVE BEEN CUT DRASTICALLY FOR THE GREAT

March Clean-Out

COMPLETE STOCK OF MODEL A'S AS LOW AS

$95 Down

ALL GUARANTEED

MODEL T'S AS LOW AS

$25 Full Price

BEST TERMS. WILL TRADE

J. A. Nadeau Co.

"FORD BARGAIN CENTER"

AUTOMOBILES, USED— Miscellaneous —40

BUICKS

BUY FROM THE LARGEST DISTRIBUTORS OF AUTOMOBILES IN THE WORLD

HOWARD AUTOMOBILE CO.

6-LOCATIONS-6

1367 S. Figueroa

WE. 5011.

1826 S. Figueroa

WE. 3278.

1020 S. Figueroa

WE. 5661.

1237 S. Figueroa

WE. 3613.

4720 So. Broadway

AX. 0402.

1212 So. Main St.

WE. 6385.

G.M.A.C. TERMS

TRADE IN YOUR PRESENT CAR.

FORDS

1929'S AND 1928'S

Greatest Values In L. A.

COUPES, SEDANS ROADSTERS, COACHES

AS LOW AS

$90 DOWN

We handle our own contracts.

Save That Enormous Depreciation And Buy from

Lloyd K. Hillman

507 S. FLOWER

OPEN TILL 10:30 P.M.

FRANKLIN SEDAN

FRANKLIN SEDAN

Graham Page Coupe

GRAHAM-PAIGE

Hudson 6 '29 Sed. or Cpe.

Lincoln Le Baren Sedan

Nash Light 6 Coach

AUTOMOBILES, USED— Miscellaneous —40

GREER-ROBBINS OFFER

These Reliable

TRUTH TAG CARS

AT MOST ATTRACTIVE PRICES ON THEIR OWN EXCLUSIVE EASY PAYMENT PLAN.

QUALITY

FAR ABOVE AVERAGE IN EVERY RESPECT

200 OTHERS

Greer-Robbins

HOME OF "TRUTH TAG" CARS

Figueroa at 12th.

Open Every Night Until 10 P. M.

OLDSMOBILE

626 West Washington

Douglas M. Longyear, Inc.

PONTIAC 28 CPE.

Pontiac '28 Cab. $495

Reeve Gartzmann, 1301 S. Figueroa.

REO DISTRIBUTOR

422 W. 12th St.

Herbert Woodward, Inc.

WE. 5461.

Big Stock Reduction SALE

Never before in history has it been possible to purchase

QUALITY CARS

at prices shown below.

REMEMBER THE ADDRESS

422 W. 12TH ST.

REO

1928 TWO-DOOR SEDAN

This is an outstanding buy at $350.

LIBERAL TRADE AND TERMS.

L. A. JACKSON, INC.

"The Oldsmobile Viking Dealer."

626 West Washington

AUTOMOBILES, USED— Miscellaneous —40

Annual

SPRING SALE

USED CAR BARGAINS

GENUINE REDUCTIONS

$95 UP

$500 UP

$1,000 UP

$2,000 UP

Model "341" CADILLACS, guaranteed by Don Lee. Thoroughly reconditioned. Many body types. Some with 6 wire wheels and fender wells. Cadillac comfort, quality and beauty at big savings.

300 CARS TO CHOOSE FROM

DON LEE

1076 W. 7TH AT BIXEL FIGUEROA AT PICO 1046 WEST SEVENTH ST. CALIFORNIA DISTRIBUTOR, CADILLAC & LA SALLE MOTOR CARS OPEN EVENINGS UNTIL 9.

Stutz '28 "8" 7 Pass. Sed.

GET OFF YOUR FEET AND RIDE WITH

BOZZANI

SAT.-SUN.-MON.

637 N. BROADWAY AT SUNSET

Open eves. till 9 p.m.

CLOSING OUT

EVERY CAR MUST BE SOLD

BY SUNDAY 6 P. M.

DALTON'S, INC.

542 S. Figueroa. L. A.

Trucks, Delivery Cars —40-L

Dependable Used Trucks

Trailers —40-M

PIKE TRAILERS, 2, 4, 6-wheelers, for sale or rent. PIKE AUTO TRAILER WORKS, 2615 SANTA FE AVE.

Trucks for Hire —40-N

TRUCKS for rent without drivers. 430 E. 7th. MA. 3297.

Automobiles Wanted —40-P

WE will pay the highest cash prices in L.A. for late model cars. SEE US FIRST.

S. A. SCHERER

1366 So. Figueroa.

Autos Wanted For Cash

Accessories, Parts & Equipment—40-S

FURNITURE—HOUSEHOLD GOODS, Sale, Exchange —39

FURNITURE—HOUSEHOLD GOODS, Sale, Exchange —39

ORIENTAL RUGS

BARGAINS

SLIGHTLY USED IN OUR EXCHANGE DEPT. SIZES UP TO 14x30.

Many Antique Rugs

that won't last long at our closeout price. Dealers invited. OPEN SUNDAY 10 A.M.-3 P.M. RAFFEE, 1067 N. WESTERN.

PHONE YOUR WANT ADS TO THE TIMES. NO CREDIT ARRANGEMENTS NECESSARY. COURTEOUS, EXPERIENCED AD-TAKERS, DAY AND NIGHT, WILL HELP YOU WITH YOUR COPY IF DESIRED.

MADISON 2345

Furniture at Auction —39-A

Auction Sat. Nite, 6:30

Furniture Wanted —39-W

WE. 8291

Phone HUmboldt 4517

HU. 6149 OR EX. 3904

Call HUmboldt 5011

HU. 4145

Call Mr. Wallace BE.3100

More Cash for Furniture

The Open Market GL. 0707

WE PAY 25% MORE

SEWING MACHINES— For Sale, Exchange, Etc.—39-N

MUSICAL INSTRUMENTS— Sale and Exchange —31

MUSICAL INSTRUMENTS—
Sale and Exchange —31

STORAGE & USED PIANOS

Beautiful Steinway grand, rosewood case; used Sohmer concert grand, used Mason & Hamlin grand; used Chickering grand; Weber, Steck, Krakauer, Kurtzmann and Wheelock grand samples at savings of SEVERAL HUNDRED DOLLARS! GRANDS FROM $365 UP. Uprights $95 up; Player pianos $275 up.

Especially Easy Terms.
WAREHOUSE
Birkel Music Company
15th & Los Angeles Sts.

USED PIANOS AND RADIOS $60 UP

TERMS LIKE RENT.

BARKER BROS.
Seventh st., Flower and Figueroa.

KNABE GRAND

SEMI-CONCERT
Used very little by a local maestro. Looks like new. Cost new, $2175. Will sac. for $1000. Easy terms. WHOLESALE PIANO WAREHOUSE 1224 S. MAIN ST. TR. 7216.

SOUND RECORDING GRAND PIANO Full 7-foot concert grand, only $500. Regular price $1800. Looks like new. Tone resonator soundboard. Terms like rent. WURLITZER, 816 S. BROADWAY. Phone FAber 4011. Open evenings.

GOOD USED PIANOS

Shoninger, $95; Armstrong, $110; Kingsbury, $125; Gulbransen, $287; Nelson, $147; Wagner, $165. Many others. Perfect. 2½ years to pay. MARTIN MUSIC CO., 734 S. Hill.

UPRIGHT PIANOS, $45 AND UP. Such makes as Kimball, Chickering, Johnson, Arion, Crown, Kingsbury, etc. $5 down, balance like rent. WURLITZER, 816 S. BROADWAY. Phone FAber 4011. Open evenings.

BABY GRAND, $190. ALSO KNABE, "CHICKERING," "KIMBALL," "STEINWAY," "KURTZMANN," "KRANICH & BACH," used grands. Uprts. Open Wed. & Sat. eve. STORAGE CO., 122 SO. WESTERN.

PLAYER PIANO, $95. PLAYS AS good as new. Pay $10 down, balance $150 a week. 20 player rolls and bench free. WURLITZER, 816 S. BROADWAY. Phone FAber 4011. Open evenings.

PLAYER piano, 88-note, latest model 20. New player rolls and bench included. Only $149. $10 cash, balance like rent. WURLITZER, 816 S. BROADWAY. Open eves. FA. 4011.

KRANICH & BACH par. grand, $385. Other used grands, CHICKERING, KNABE, KIMBALL, KURTZMAN. Open Wed., Sat. eve. Wilshire Storage Co., 122 S. Western.

BUY YOUR PIANOS AND RADIOS on our RENTAL PLAN, 4th floor.

May Co. Music Dept.

STEINWAY grand antique rosewood, $250. Steinway baby grand, $485, used. Terms to responsible party. Musical storage, 913 So. Olive.

FOR SALE—Estey 2-manual and pedal bass reed organ. Orgoblo Junior, less than 2 years old. $650. Geo. Clough, Westminster, Calif.

PRACT. new gold tenor saxophone, guaranteed absolutely perfect condition. $125. 1117 S. Orange Dr. OR. 2162.

[illegible]

For Rent —31-A
GOOD RENTAL PIANOS
$4 A MONTH UP
BIRKEL MUSIC CO.
446 South Broadway. VA. 1231.

PIANOS RENTED......$3.50 PER MO. Full rental can apply on purchase later. WHOLESALE PIANO WAREHOUSE 1224 SO. MAIN ST.

PIANOS rented, $1 mo. up. Players, $3 mo. up; grands, $5 mo. up. Free delivery on period rental plan. Rent applied on purchase later if desired. DANZ, 911 So. Hill St. VA. 8151.

GRANDS, players and Upright Pianos for rent. $3 per month up. Rent applied on purchase later. WURLITZER, 816 S. BROADWAY. Tel. FAber 4011. Open evenings.

[illegible]

Musical Instr. Wanted —31-W

WILL store piano for use of same at least 6 mo. Private home. Write Mr. Anderson, 5763 So. Dalton.

[illegible]

RADIO EQUIPMENT—
Sale, Exchange, Etc. —31

RADIOLAS $49.50

GENUINE R.C.A. RADIOLAS on SALE AT ONLY..........$49.50 Complete and installed. Hurry as they will go fast. WURLITZER, 816 So. Broadway. Phone FAber 4011. Open evenings.

PHONE YOUR WANT ADS TO THE TIMES. NO CREDIT ARRANGEMENTS NECESSARY. COURTEOUS EXPERIENCED AD-TAKERS DAY AND NIGHT WILL HELP YOU WITH YOUR COPY IF DESIRED. MADISON 2345

$39.50 AND $49.50

For complete 7-tube Patterson screen-grid console, genuine Magnavox dynamic speaker, formerly sold at $119.50. 944 SO. BROADWAY.

SPLITDORF, famous Beverly Model. Beautiful walnut cabinet, sliding doors. Uses famous 250 power tube. Was $347. Special today $175, complete with tubes and speaker. Free delivery and installation. Fitzgerald's, 727 So. Hill St.

BRAND new 1930 popular make screen grid, full dyn. 245-power output, guar. 1 yr. $89.70, at greatest clearance sale ever held. 3308 W. Washington. Call RE.8209 for demonstration. Open eve. Other all-elec. $19 up.

JUST 7 R C A Radiolas, famous Model 20 (trade-ins) to be sold for $29 each while they last. Complete with table and speaker. Formerly sold for $169. Cash and carry. Come early. FITZGERALD'S, 727 So. Hill.

SUPER ELECTROPHONIC LATEST MODEL ALMOST BRAND NEW ALL ELECTRIC 10-tube complete. UNSURPASSED TONE. MAGNIFICENT CONSOLE. An unmatched beauty for only $39 cash. 1483 W. ADAMS. Dir.

[illegible]

MACHINERY, ALL KINDS—
Sale and Exchange —32

REBUILT MACHINE TOOLS
Easy Payment Plan.
Palmer-Given Co., 2014 Santa Fe.

[illegible]

USED MACHINE TOOLS
At Special Low Prices
Modern Mchy. & Supply Co. 470 E. 3

CONTRACTORS' complete equipment. Pile driver, concrete mixer and machinery. 311 N. Ave. 22. CA. 3335.

[illegible]

MACHINERY, ALL KINDS—
Sale and Exchange —32

NEW AND USED PIPE & CASING
10,000 ft. 1¼" used pipe, 7½c ft.
20,000 ft. 2" O.D. swedge to 1½..........8½c
10,000 ft. 2" used pipe.........10c ft.
25,000 ft. 2½" used pipe.......17c ft.
3500 ft. 8" riveted steel dip...25c ft.
Many other sizes of new and used pipe to select from.
ADAMS PIPE WORKS
2025 Bay st. VA. 0112. TU. 4361.

"MEYER MEANS MACHINERY" Headquarters for Punch-Presses, Sheet and Plate Machinery, Machine Tools. Sheet Metal Production Engineers. MEYER MACHINERY CO. 1930 Santa Fe Ave. VA. 2762.

[illegible]

THOMPSON BOILER WORKS

[illegible]

ELECTRIC MOTOR SHOP
We buy, sell, ex. 210 E. 3d. VA.8870

Tractors, Farm Implements—32-T

REBUILT TRACTORS—GUARANTEED 90 DAYS. 2 McCormick-Deerings, 1 Best, 30 Fordsons & all model Cletracs. MACK WOOLRIDGE CO. 219 N. Los Angeles St. MU. 9024.

SMALL orchard wheel tractor, $125. 1300 E. Florence, at garage.

Machinery Wanted —32-W

WANTED—16" or 20" used shaper. Must be single pulley drive and in first-class condition. Call Mr. Balsiel, AX. 9061.

[illegible]

MISCELLANEOUS—
For Sale —33

VACUUM CLEANER BARGAINS
Why pay $65 or more for any cleaner? We guarantee to sell better vacuum cleaners and for less money than any concern in Los Angeles. Some as low as $10. Guaranteed. Free trial. Terms. VACUUM CLEANER REPAIRING Cramer Electric Co. WE. 2222. 1303 W. Washington, corner Hoover.

400 LAWN MOWERS

for less. New or used. We trade. Pennsylvania Lawn Mower Shop, 4804 Santa Monica Blvd. OL. 5714.

BUTCHERS' SUPPLIES
Refrigerators, display cases, meat blocks, cutting tables, etc. SOUTHWESTERN BUTCHERS' SUPPLY CO., 310 E. 7TH ST.

[illegible]

Office, Store Equipment —33-A

JOSEPH BELLUE

Office Furniture Exchange
All furniture in A-1 shape. No extra charge.
631 S. Spring. VA. 5305
3rd Floor

Store Fixtures

Grocery, butcher, restaurant equip. of every description. "DAVIS HAS IT." New, renewed & bankrupt fixtures. WE MANUFACTURE. Long E-Z terms. Free parking. DAVIS STORE FIXTURE EXCHG. 1349 So. Main st. WE. 9059.

DESKS-CHAIRS-SAFES

FILES AND OFFICE SUNDRIES OUR LOW OVERHEAD MAKES LOW PRICES
Ware Desk & Safe Co.
835 So. Olive St. TUcker [illegible]

DESKS FILES SAFES

3 CARS FACTORY SECONDS

[illegible]

COMPLETE OFFICE EQUIPMENT WHOLESALE AND RETAIL. SPECIAL DESK BARGAINS NOW AT ACTUAL COST. 400 SO. LOS ANGELES ST.

[illegible]

Typewriters and Supplies. Adding Machines —33-B

WHY RENT? We sell all makes rebuilts at 35 to 70% below mfrs. new prices. Terms $5 monthly if desired. WHOLESALE TYPEWRTR. CO., Inc. 440 S. Spring St. Phone TUcker 7112.

[illegible]

Clothing, Furs, Etc. —33-D

BUILDING COMING DOWN. MUST SAC. ALL FURS & FUR COATS regardless of cost.

[illegible]

Jewelry, Diamonds —33-E

[illegible]

Cameras, Supplies —33-H

UNCALLED for Cameras sale cheap. Peterson's Camera Ex., 356 S. Bdy.

Lumber, Bldg. Materials—33-K

LUMBER, $10 M & up. Now wrecking. L. A. Wrecking Co., 810 E. 9th st.

MISCELLANEOUS—
For Sale —33

Lumber, Bldg. Materials—33-K

SINKS, $1; basins, $1.50 up; toilets, $1 up; htrs., $5 up; tubs, $10 up; ldry. trays, $3.50 up. Pipe, sash, doors, etc., cheap. L. A. Wrecking Co., 810 E. 9th st. Open Sundays.

BIG BARGAINS ON carloads of lumber, plumbing fixt's., doors, windows, pipe & everything for your bldg. at big reductions. Star Wrecking Co., 930 E. 9th st.

[illegible]

Houses, Bldgs., to Be Moved—33-V

[illegible]

Aeronautics —33-S

WACO 225, Straight wing with J-6-7 motor. This ship is 98% new, having had only a few hours. If taken at once will sacrifice at $6800. Terms to responsible party. See Mr. Anderson at Hangar No. 6, Metropolitan Airport, Van Nuys, Calif.

[illegible]

WANTED—
Miscellaneous —34

BOOKS BOUGHT

HOLMES BOOK CO.
814 WEST 6TH ST.
TEL. TR. 2285

We Pay Cash in 3 Hours

FOR RESTAURANT FIXTURES
J. J. SUGARMAN & CO.

[illegible]

Diamonds, Jewelry —34-B

DIAMONDS, pearls, gold, silverware and other articles wanted. Top prices paid. MARKWELL & CO. 707 S. HILL, SUITE 505. TU.9281

DIAMONDS WANTED

Spot cash. No delay. W. H. Klein. 506 Loew's State Bldg., 7th & Bdwy.

DIAMONDS bought for cash. M. Light. 436 Bank of America Bg. 7th-Spring

SWAPS—
All Sorts —36

[illegible]

Don't Lose Your Equities

Large or small lot equities. Houses, cars, land, etc. We can help you. Immediate action. Call or write FRED WILSON CORP. 6th fl. H. W. Hellman Bldg., 4th & Main. TU. 6807.

[illegible]

HORSES, MULES, CATTLE—
Goats, Sale, Exch., Wanted, Etc.

Horses and Mules —43

CARLOAD mules, saddle & work horses cheap. 11831 S. Alameda Blv.

Cattle —43-A

85 COWS in Imperial Valley, $1500 dn. Rm. 524, W. M. Garland Bldg.

POULTRY AND SUPPLIES—
Pigeons, Rabbits, Bees

Poultry and Supplies —44

SUPER-CHICKS — Hollywood farm, Hanson & Tom Barron str. W. L. 14c & 13c each. Kansas range raised Reds, Barred Rocks & Buff Orpington 15c at the hatchery. Brahmas 20c. King's Hatchery, Laurel Canyon and Chandler Blv., No. Hollywd. Ph. 1188

[illegible]

Pigeons —44-A

14 FANTAIL pigeons for $10. L. A. Monkey Farm, 5700 W. Washington.

Ducks, Geese, Turkeys —44-B

MAMMOTH WHITE PEKIN DUCKLINGS HATCHING EACH WEEK. REDWING HATCHERY

[illegible]

PETS AND SUPPLIES—
For Sale, Exchange, Wanted

Birds —46-A

PEDIGREED ROLLERS, soft, sweet singers, $10 up; females, $3 up. 837 S. Bundy Dr. West L.A. 32207.

[illegible]

PETS AND SUPPLIES—
For Sale, Exchange, Wanted

Dogs —46-C

BOSTON male, 4 mos. Dark, cobby, fine ped. Screw tail. $50. 1335 S. Hoover.

CHOWS, male, 1½ yrs., female, 2½ yrs. Excellent pets. Sired by champion. Priced for qk. sale. CR. 6430.

[illegible]

HOUSES—
For Sale
Miscellaneous —50

35 PRIZE HOMES

These beau. homes have tile bath, etc., dbl. garage, landscaping, modern fixtures—but such features are nothing to the MANY NEW WONDERS built into these showplaces by world-famous architects and builders. You've never seen their like before, anywhere—and they will positively be sold at from $7350 to $13,500 on the lowest terms. See the 35 model homes, five completely furnished by Barker Bros. in beau. Leimert Park today, close-in, ¾ car, schools, nearby golf courses, concrete streets, everything. Drive west on Santa Barbara ave., follow car tracks along Leimert Blvd. or take "E" car to Stocker Place. Phone VE. 1176.

THE LINGERING MOORISH INFLUENCE

IS FOUND IN THIS NEW, SMARTLY APPOINTED 7-ROOM BUNGALOW WITH ITS SUNNY LOGGIA—QUAINT PATIO. Gay Awnings. Wrought Iron Gate. High Beam Ceilings. Studio Window. Unique Fireplace & Red Tile Roof. BUILT ON UNOBSTRUCTED VIEW LOT. ONLY $7650. Has UNIT HEAT. ELECT. REFRIG. Tiled kitchen, 3 lovely bdrms., 2 colored tile baths & stall showers. Brkfst. rm. with buffet table & chairs. 2-car gar., spks. Lawn, shrubs. Near L.A. Country Club, schools, shops & transportation. WHAT A BUY! Call Miss Arnold, HO. 7904.

I Must Go East

BY MARCH 15TH
MAKE ME AN OFFER
TIME MEANS MORE THAN THE LOSS I AM WILLING TO TAKE. MY HOUSE IN BEVERLY HILLS DISTRICT Is worth $20,000. but MAKE ME AN OFFER For appointment, phone OXford 4902 or OXford 8120

Palatial Spanish 12-Room Home 161 North June

8 family bedrooms, solarium, library, amusement room, 2 maids' rooms. Inclosed patio, 4 baths, unit heat, Frigidaire, 100-ft. frontage. Hancock Park's outstanding value.

Open Afternoons

Widow Must Sacrifice

Exclusive new Los Feliz 10-rm. home NEVER OCCUPIED

[illegible]

2223 N. Nottingham
North of Los Feliz Blvd., between Vermont and Western.

SPANISH BEAUTY

[illegible]

WHO WANTS THIS?
WILL TRADE

[illegible]

OWNER

[illegible]

$16,000

117 NORTH ARDEN
2-story stucco on lot 60x148; 4 master bedrms., 2 sleeping porches, 3 baths.

LAACK & WILLIAMS
DU. 3300. 3739 Wilshire Blvd.

[illegible]

MUST SACRIFICE

[illegible]

One of Best in District

[illegible]

$10,500 Nr. Ambassador

[illegible]

HANCOCK PARK

[illegible]

NEW 14-ROOM DUPLEX

[illegible]

HOUSES—
For Sale
Miscellaneous —50
CASA DEL VISTA

Another Home Supreme. Ready for occupancy. 7 bedrooms, 6 baths. A marvelous location, with unobstructed view of mountains, city & sea. A rambling, rustic, California Ranch House, with every modern convenience and luxury. 9-hole putting course, enclosed motor yard, rustic water course and sunken garden. A home that will age gracefully and increase in value with the years. Exquisite decoration and elaborate tile work. Hospitable reception hall. Dignified dining room. Spacious living room with marvelous view. Interesting library with concealed buffet, and hand-rubbed plank floors. Friendly morning room. Model kitchen and butler's pantry. A distinctly unusual floor plan. 842 BEVERLY GLEN BLVD., north of Wilshire. Open all day. For directions phone OX. 3711.

New Windsor Square

[illegible]

Owner Will Sacrifice

[illegible]

West and Northwest —50-A

Price Will Sell It

$26,500.

[illegible]

A. C. Walter-TR. 6171
FRANK MELINE CO.
462 No. Canon Dr., Beverly Hills.

DREAMY MEDITERRANEAN VILLA (HOLDS ALL THE LURE OF OLD GRANADA) 8 SPACIOUS ROOMS ON LARGE CORNER LOT, BEAUTIFULLY LANDSCAPED FEATURES:

[illegible]

$5750

[illegible]

Hancock Park Home

[illegible]

For Small Down Payment I Will Sacrifice

B Zone Corner 80x132

[illegible]

Cost $16,000—Sell $10,500

[illegible]

South and Southwest —50-B

North of Florence Av.

[illegible]

TOTAL PRICE $3500

[illegible]

HOUSES—
For Sale
South and Southwest —50-B

Would You Buy

A FINE 5-ROOM STUCCO HOME, 50 FT. CORNER FRONTAGE GOOD BOULEVARD. TILE BATH AND CABINET KITCHEN, GARAGE, SHRUBS AND LAWN IN, CLASSED REAR PORCH, BUILT-IN ICE BOX. ASSESSMENTS PAID. FOR $130 DOWN, BALANCE $50 MONTH, INCLUDING ALL INTEREST AT 7%? A REAL BARGAIN. CALL IMMEDIATELY. DEAN HOWARD, WE. 0261; EVENINGS, NO. 7870.

Angeles Mesa Homes

4-5-6 & 7 rooms, $4800 to $7950. Beautifully finished, pretty lawns and shrubs. Improvements in and paid for—no assessments. Very easy terms. See these before you buy. ANGELES MESA LAND CO., Owners 3600 W. SLAUSON, VErmont 0140.

OUT OF TOWN OWNER

[illegible]

Brand New Corner Home

[illegible]

East and Southeast —50-C

FORECLOSURE

[illegible]

Furnished Houses —50-K

BUNGALOW, 6 rms. & bath. Cor. lot, sleep. porch & awnings, 2-car gar. Completely furnished, $17,000 net. OWNER, OX. 9830.

HOLLYWOOD—
For Sale, Exchange, Etc.

RITZ-CARLTON

Stamps this locality as "Sterling" stamps silver. This beautiful French Norman home in Hollywoodland offered for the first time. 8-R., 3 bedrm., 2 baths, double garage. Unusually attractive studio living room. Owner will sell furnished, $20,000. unfurnished $17,500. $8000 can remain on mortgage. One of those rare chances to secure a choice home at almost the price of a bungalow. R. L. SPENCE 2690 N. Beachwood Dr. HO. 1344.

DO YOU WANT A REAL HOME?

[illegible]

Must Have Money

[illegible]

My Hollywood Hotel

[illegible]

NEAR SUNSET, $7750

[illegible]

SACRIFICE

[illegible]

BEVERLY HILLS—
For Sale, Exchange, Etc.

A DREAM IN SPANISH

[illegible]

Regardless of Price

[illegible]

BUYERS ATTENTION

[illegible]

$9950

[illegible]

2-STORY HOME

[illegible]

706 N. WALDEN

[illegible]

243 S. BEDFORD DR.

[illegible]

BEVERLY HILLS—
For Sale, Exchange, Etc.

These Desirable Lots

Have been selected for location, restrictions, size and actual value from a wide range of listings:

[illegible]

For further information or for appointment to inspect, phone
OXFORD 6809
Hillcrest & Sunset Office
FRANK MELINE CO.

English Farm House

A very interesting home, located
518 No. Beverly Dr.
Many unusual features, also an investment as a home.
Special Price & Terms
See This Today
or call
Mr. Holland—OXford 6171

GUARANTEED VALUE

New Spanish home, 4 bedrms., 3 baths and 2 servants' rooms. Can deliver for less than duplication cost. 606 NORTH PALM DRIVE

Recommended by BEVERLY HILLS REALTY CO. 400 N. Beverly Drive. OX. 6133.

Buyers Attention

[illegible]

WESTWOOD HILLS—
For Sale, Exchange, Etc.

[illegible]

GLENDALE—
For Sale, Exchange, Etc.

Near Mountain St. TWO-STORY STUCCO

FOUR BEDROOMS
$9000—EASY TERMS

[illegible]

Greenlaw Realty Co.

[illegible]

$5,500—$500 DOWN

[illegible]

H. L. MILLER CO.

[illegible]

ROSSMOYNE, $7350

[illegible]

7 Rms., 3 Bedrms. $5,250

[illegible]

EAGLE ROCK—
For Sale, Exchange, Etc.

[illegible]

PASADENA—
For Sale, Exchange, Etc.

[illegible]

ALHAMBRA—
For Sale, Exchange, Etc.

[illegible]

SAN MARINO—
For Sale, Exchange, Etc.

OPEN FOR INSPECTION Chelsea Rd., San Marino

[illegible]

South Pasadena Office
The Frank Meline Co. Inc.
1406 Huntington Dr. (at Fremont.)

[illegible]

CITY LOTS AND LANDS—
For Sale —53

[illegible]

CITY LOTS AND LANDS—
For Sale —53

OVER ONE ACRE GROSS
BOULEVARD FRONTAGE
WESTWOOD

[illegible]

ANGELES MESA LOTS

[illegible]

APT. SITE BARGAIN

[illegible]

Apartment-House Site

[illegible]

La Brea 100 Ft. $35,000

[illegible]

BUSINESS PROPERTY—
For Sale —55

PLEASE READ THIS

To an individual or a group ready, able and willing to expend $300,000 cash, we want to submit what we believe to be one of the best unimproved properties on

Wilshire Boulevard

Immediate action is necessary.

W. M. GARLAND & CO.
REALTORS
W. M. Garland Bldg. 117 W. 9th.

WHO WANTS A BUY?

[illegible]

S.O.S.

[illegible]

Slauson Ave. Business

[illegible]

HANCOCK PARK

[illegible]

INDUSTRIAL PROPERTY—
For Sale and Exchange —56

[illegible]

INCOME PROPERTY—
For Sale —57

[illegible]

Wils. Dist. Apt. $45,000

[illegible]

INCOME PROPERTY—

Mtge. Co.

[illegible]

TREMENDOUS

[illegible]

$24,000 Duplex

[illegible]

SUBURBAN PROPERTY—

[illegible]

$12,500, TERMS

[illegible]

BEACH PROPERTY—

[illegible]

SATURDAY MORNING.

BEACH PROPERTY—

[illegible]

POULTRY AND RABBIT—
Ranches for Sale

[illegible]

COUNTRY PROPERTY—
For Sale —61

We have been
Picking Strawberries
ALL WINTER

[illegible]

CATTLE RANCHES

[illegible]

Antelope Valley

[illegible]

Riverside

[illegible]

[illegible]

COUNTRY PROPERTY— For Sale —61

Boulder Dam

250 LOTS, Las Vegas Square, near Boulder Dam, $20 per lot. Must sell. Phone owner in a.m., WEstmore 6169.

ONLY $200 cash, bal. EZ buys 40 A. nr. city limits Las Vegas. Owner. Address B. box 496, Times Branch.

Coachella

ALFALFA and date ranch, house. Ocean of water. Elec. pumping plant. Pipe lines. Equipment 2 acres imported dates. $17,000. clear. Assume to $10,000. One mortgage only. GArfield 1227.

Imperial Valley

WE own and offer for sale three fine ranches in Imperial Valley, at half their actual value. All in crops and leased. Leases can be cancelled if buyer desires possession. Carl F. Schader, 1828 Ocean Ave., Santa Monica, Cal.

MOUNTAIN, RESORT, LAKE Property—Sale, Exch., Etc. —65

SACRIFICE mtn. home, furn., cellar, mtn. stream, spring, altitude 6500. Ice House Canyon, Camp Baldy. Pr. $2350. 6418 S. Budlong. YO. 0910.

CABIN site. Bargain. Water, road. Terms. Address W. box 46, Times Office.

CHEAP cabin site. Water. Terms. Ask for free Santa Monica Mt. map. T. K. P.O. Box 562, Santa Monica.

CHEAP cabin site. Water. Terms. Ask for free Santa Monica Mt. map. T. K. P.O. Box 562, Santa Monica.

EASTERN, NORTHERN PTY. For Sale, Exchange, Etc.

For Sale —63

Southern Oregon Farms

ROGUE RIVER VALLEY offers mild climate, best soil, low priced land with plenty gravity water. Write for FREE list. R. V. Williams, Secy., Medford, Oregon.

20 ACRES close to Seattle. W. ½ of S.E. ¼ of N.W. ¼, 33, 29, 1E. yours for $200 cash. Address Z. box 53, Times Office.

For Exchange —63-A

BRICK block in heart of Pomona; income $3900 a year, encumbrance $15,000, 7%, long time. Price $35,000. Want mid.-west. Prefer eastern Nebraska. C. H. Reeves, 147 W. Holt, Pomona.

EASTERN FOR LOS ANGELES
Have choice listings, clear eastern properties for L. A. Temple. WY 2111

CHICAGO. L. A. EXCHANGES
WARREN N. DOYLE
151 S. LA BREA. OR. 2654.

$8000 INCOME property, Vancouver, B. C. Exch. L.A. clear lots or good T.D.'s. Douglas 7317-R. 6:30 p.m.

MODERN 7-room res. Ft. Worth, Tex. exch. Calif. home. Ben F. Smith, Laguna Beach.

$3500, 10 A., imp. nr. Spokane, clear, for L.A. equity. 403 Bradbury Bldg.

TUCSON, Ariz., houses, lots, inc. for L. A. & vic. P. O. Box 2052, Tucson.

MODERN Pittsburgh home for L. A. suburban. Glendale. Box 693. No agt.

SEATTLE, Chicago, for L.A. Dornberg, 525 Rives-Strong Bldg. VA. 7709.

Wanted —63-B

WILL consider Chicago property in exchange for my Los Angeles holdings consisting of 4 duplexes, 4 residences, 8, 10 & 18 unit apts. and 6 vacant lots all well located. What have you to offer. Address B. box 549, Times Branch.

FOR eastern 12-unit court, lot 80x250. C. H. PAXSON. AN. 4377.

WANT Denver impr. for Hollywood bungalow. Owner. 556 N. Harvard.

SAN FRANCISCO PTY.— For Sale, Exchange, Etc. —64

LOS ANGELES bung., 5 rooms, $6000. Want San Francisco. GL. 7153.

SAN DIEGO PROPERTY— For Sale, Exchange, Etc. —65

WANT Corona or San Diego for clear Hollywood vacant, up to $100,000. Call evenings, GL. 6763.

OIL PROPERTY— Miscellaneous —67

SACRIFICE—4-acre industrial site, joins the big Edison plant west of Onio derrick. La Fresa Tract, Moneta. Price $8000, terms $5000 cash, balance mtg. L. Roy Jenkins, Palm and Western, Moneta, Calif.

OIL lease, new field near L.A. High gravity shallow territory. Drilling nearby. Big inducement to reliable Co. E. H. SCHIEK & CO., 704 S. Spring.

1¼ A., cheap, on hiway nr. Newhall. Warren lease. 5605 Aldama. GA.5228

ORANGE, LEMON, WALNUT Avocado Groves—Vineyards

For Sale —68

20 ACRES full bearing Valencia orange grove with electric pumping plants for irrigation & domestic use, 2 dwelling houses, garage, barns & tools offered at a sacrifice. Priced to raise cash. Can be handled for $30,000 cash, bal. terms. Price, $60,000. Will take crop at $10,000. E. Boucher, owner, R.D. No. 1, box 36, Anaheim, Calif. Telephone 318-J.

GOOD LEMON ORCHARDS are money makers. This 7.86-acre bargain price Whittier Foothill property has a double value as income producer and exceptionally scenic homesite. Terms if desired. Full information on request. Edwin G. Hart, Inc., 724 Van Nuys Bldg., Los Angeles. TRin. 4521.

$350 CASH

will handle 5 acres finest avocado land in Vista dist. View homesite, pressure water piped to property. Owner. Address Y, box 286, Times Office.

6-YEAR-OLD
5-a. orange grove in Avocado Hts., near El Monte. Cheap water. Worth your while to look at. $12,500, terms. 3603 Pasadena ave. AL. 1790.

ORANGE grove, 10 a., 7-rm. mod. hm., 3-car gar. 4 lge. greenhouses. Exp. not neces. Foreman will remain if wanted. Near L. A. Address Y, box 223, Times Office.

20 A. navel orange grove in foothills of Duarte. Absolutely frostless. Plenty water. Wond. buy. John T. Joyce, own. 514 W. Maple, Monrovia.

OWNER FORCED TO SELL
15 acre orange grove for best cash offer. Owner, 2526 N. ROOSEVELT AVE, ALTADENA.

DANDY two-year-old 5.02-acre Valencia orange orchard at Vista at a bargain. Owner. Address Z, box 470, Times Branch.

FOR orange groves and other property, Orange county, see DAN O'HANLON, 309 N. Spadra, Fullerton.

STOCK, DAIRY RANCHES— For Sale and Exchange —69½

FOR SALE—1740-acre dairy, stock and grain ranch on the Pacific Highway, Siskiyou county, California. Reasonable price for immediate sale. P.O. Box 1227, Weed, California.

REAL ESTATE— For Sale—Miscellaneous —70

NOTICE, builders. One of the best apartment sites in Long Beach, 70x170. Apply 1424 Florida, Long Beach.

ACREAGE, SUBDIVISION— Miscellaneous —70½

200 LOTS. New oil center and L.A. industrial dist. Improved. Drilling nearby. Buy this before well comes in. Must sell to close syndicate. Big bargain. Terms. E. H. SCHIEK & CO., 704 S. Spring.

WANTED— Real Estate

Miscellaneous —71-X

Want Real Est., House

CASH—NO TRADES
QUICK ACTION, BUYERS GALORE. REDLICH, 600 S. Spring. TR. 6805.

MANY BUYERS AND BIDDERS COME to our Auction — in MOST cases this means CASH for the seller. C. H. O'Connor & Son. PI. 2134.

20 ACRES Bartlett pear orchard, 14 years old, big producer, rented on 60-40 basis, no expense; price $1500 per acre. Want city prop. HE.1767.

IF YOU WANT CASH FOR YOUR PROPERTY, CALL H. N. WOOD. 705 W. 45TH ST. AX. 9716.

CASH for your land in 30 days. W. B. Carpenter, Beverly Hills. OX. 2889.

Houses —71-A

Want Large Home Clear

Have beautiful 26-unit court, 4 rooms each, all furnished, also 18 garages. Lot 100x315. Shows fine net cash income. 1st mtge. $25,000. 5½%. Can be increased. Cash equity $60,000. Owners write me details of your home. MR. FARLEY, 324 Stimson Bldg. MU. 5404.

WANTED for cash, 4-bedroom house to $18,000. Also 5-room house with 2 acres to $7000. 4903 Melrose Ave. GL. 9260.

5 RMS., WEST OR S.W. for $10,000 equity. 11 rms., 8th st. nr. Figueroa. VALUABLE LOT. TU. 5807.

WANT HOME or income, have lot near Sunset & Crescent Heights. $15,000. Call Lamberton. GL. 1062.

5 ACRES wine grapes, Fontana. CLEAR. For home, west or S.W. RE. 6103.

Lots —71-B

TWO LOTS
FULL TRUST DEED ONLY. WELL LOCATED. ADDRESS Z. BOX 60. TIMES OFFICE.

CLIENT wants res. lot, 50 ft. or more, all cash. Highland Pk. or Eagle Rk. preferred, not to exceed $2750. Write 4949 YORK BLVD.

WANT CLEAR LOTS IN EXCH. FOR INCOME. OWNER. FA. 1136. 730 ROWAN BLDG.

WANTED— Real Estate

Lots —71-B

WANTED for lot on Western nr. Slauson. A $3500 res. lot. $3000 cash & $2000 mtg. back. Owner. 39 20th Court, Hermosa Beach. Phone 6897.

Business Property —71-D

WANT bus. corner with good inc. & assured future to $40,000. Have cash & clear city. GR. 2148.

WANT vac. bus. cor. Have clear prop & will assume. Wolpe. MO. 17655.

Income Property —71-H

WANTED—SMALL GROVE or other income positively showing reasonable returns in exchange for lovely Pasadena home worth $20,000. Might assume. Owner, 1231 N. LOS ROBLES AVE., Pasadena.

GOOD income and assume lease, clear ranch or inc., St. Louis, Kansas City, Mo., or Cleveland, O. Have 65 lots nr. Atlantic and Florence, ripe for building. $65,000. Eq. $31,000. Kirk. LA. 4243.

WANT furn. apts., West Side, to $50,000. Must be real apt. Have large B zone lot ripe for impr. Will put in some cash for right deal. Mr. Bliss. DU. 1700. WH. 1440.

WANT new duplex, Wilshire or Beverly Hills. Have res. Los Feliz dist. Also res. & business lot for exch. Will assume. Owner. MO. 13274.

2 MOD. 6-rm. each, stucco bungs. $13,500 clear. S.W. Want good city income. Will assume. Hoff. EM. 1595.

WILL pay all cash good income to $25,000 that shows stabilized 10% net. OL. 3616, evenings MO. 12794.

WANT—8 or 12-u. court or apt. Will assume 1 heavy loan. Have eq. in large res. Eagle Rock. OX. 7161.

WANT apt. house eqty. for close in res. lot Glendale. Douglas 1748.

Beach, Harbor Property—71-K

OCEAN FRONT LOT. Unimproved, located bet. Newport & San Juan Capistrano. 401 S. Almansor, Alhambra. Phone 246-R.

SMALL BEACH HOME wanted for house in L.A., clear. 1723 Maple ave., L. A. AT. 7789.

REAL ESTATE— For Exchange

Miscellaneous —72

INCOME $8,220

Annually from new 10-unit Wilshire apt. Unfurnished doubles with dinettes. Frigidaire and unit heat. Prefer B zone vacant or impr. with large homes in trade. Mr. Wittbrodt. L. L. HULLET CO. 7563 Sunset Blvd. GRanite 3651.

WE ARE BUSY

Why shouldn't we be with 30,000 to 40,000 clients? We check our list daily. Undoubtedly we have what you want. If not, we will have. Let us check our list for YOU. PHILLIPS & REAM S.E. cor. 6th & Western. WA. 1171.

17 WELL-located residence lots in Magnolia Park section, Burbank. For good income near Wilshire or Beverly Hills. Will assume 1st mtg. A. M. Bailey, 1018 Buena Vista st. Phone Burbank 1769-W.

AM FORCED TO MOVE

Will take lot or equity down payment on my beau. home near 3 golf courses, close in. 7c car. Phone WHEELER, VE. 1176.

CLEAR new duplex for business income.—2 fam. Long Beach, for Altadena or Glendale.—New 16-unit Apt. for clear lots or subdivision.—Clear lot for 6-rm. house. L. A. 4903 Melrose Ave. GL. 9260.

LARGE MAJOR CORNER
Ripe for improvements, $50,000. Want home to $25,000. STANDARD REALTY CO. 414 So. Brand, Glendale. L. A. Phone CAp. 5129.

WILL exchange fine small holding, cottage and flats, business location, value $12,500, for San Francisco or Bay district of same value. Ernest Ricardo, 412 Mills Bldg., San Francisco.

$3000. 30 A. junct. 2 R.R. New $10,000 State school bldg., stores, P.O., depot. Will add $1000 cash for something here. Answer by letter only. Owner, 2226 Raymond Ave., City.

NURSERY, Beverly Hills dist., worth $8000, trade for house or vacant & assume or sell cheap for cash. JAMES MADISON, 133 N. La Brea. OR. 1220.

HOME and small income property 472 Belden Ave. east side, near Whittier Blvd. Want farm Texas or Okla. priced reasonable. John Bowman, 1503 Ave. F, N.W. Childress, Tex.

SAN PEDRO income, four-family flat, $8000 equity. Exchange for small foothill home. Altadena preferred. Owner. 1308 8th st., San Pedro. 3600-M.

WANT c. B zone lot, S. or S.W. L.A. for clr. B zone lot for pc. St. Alhambra & eq. 5-rm. Eng. stuc. 7019 6th Ave., L.A. Owner. 4313 S. Briggs, Montrose.

FOR TRADE
Beverly Blvd., double corner, $20,000. 1st mtg. for apt. or flat with one encumbrance. WH. 1151.

SO. PASA. 8-RM. STUCCO HOME Want clear for $3500 equity. OWNER, 809 MISSION ST. SO. PASADENA. TERRACE 3510.

$1,500 EQUITY in 195 acres near Ontario, mortgage $7000, for L.A. res. or income, small mortgage. Address C. box 362, Times Branch.

50-FT. lot, nr. Atlantic, in Bell, with 2 houses, rented $90. $18,000, eq. $11,000. Want res., inc., assume small amt. LA. 4245, eves. JE. 0361.

SACRIFICE beaut. duplex, 12 rms., 5 baths, inc. $230. Mtg. $10,000. Best in Wilshire. Will consider good lot. EX. 1149.

15 ACRES at Palmdale right on blvd. Clear. Want four-family flat or residence. Will assume. C. A. Peterson, 10th and Vermont. DRexel 5268.

30 ACRES Bartlett pear orchard, 14 yrs. old, big producer, rented on 60-40 basis, no expense; price $1500 per acre. Want city prop. HE. 1767.

$7000 EQUITY in a $14,000 residence, partly furnished, some cash, or a clear lot, or what have you? Address Y, box 207, Times Office.

SPOT CASH

FOR YOUR EQUITY
Lindsey, 351 So. La Brea. WH. 7814.

WE trade real estate. Location makes no difference. Goldman, 6728 Van Nuys Blvd., Van Nuys, Calif. Ph.344

30-RM. flat, $20,000, unit heat, elec. refr., $10,000 1st. Trade equity for good local property. OX. 7161.

5 ACRES imp. orange grove nr. Glendora, 6-rm. home. Submit for eq. of $10,750. Seleman. OR. 1166.

HAVE good local income for Eastern income or good farms. Ingram or Childs. 5774 W. 3rd. WY. 3306.

CLEAR BUS. LOT $15,000
Want duplex to $20,000. Stephens & Co., 461 N. Western. HE. 8207.

6-RM. new 2-sty. 5601 W. 5th St. $22,500. Want B zone lots. Bev.-Wils. dist., for $12,500 eq. Own. WH. 3298

WANT lot for equity 2 5-rm. houses, West 47th st. nr. Broadway. Price $7500. Enc. $3500. 7%. VE. 1533.

WANT old home on B Zone lot for duplex, Wilshire-La Brea dist. Address P. box 172, TIMES OFFICE.

I WANT STOCKS
Any kind, for my clear real estate. HE. 7006.

WE specialize in exch.; extensive listings; let us match your deal. E. E. Gagnon Co., 1003 W. 6 st. MU. 8331.

WANT APARTMENT

J. N. Mernin Co. 2412 W. 7. DU.6320

WE SPECIALIZE IN CITY INC. AND BUSINESS PROPERTIES FOR SALE OR EXCH. J. T. CUTTER, TR. 7233.

FINE 11-rm. home on McCadden, north of Wilshire, $47,000, $18,500 incum. to exch. for B Zone lot. OX. 7145.

WANT good alfalfa or citrus to $150,000, have $125,000 L.A. income to exchange. HE. 2906.

GOOD clear alfalfa land, cheap water, 600 A. Will divide. Want good apt.-hse. Assume. CR. 7243.

HOUSE in Seattle, $6500, $1500 mtg. Equity for business. Address box 375, Times Agency, Santa Monica.

WHAT for $6000 eq.? New 2-story, 8 rms. Reception hall, colored tile baths, refrig. U. bt. Own., WA.3327.

BEVERLY stucco apt., 8 dbls., 4 singles, furnished. Inc. $8000 yr. for clear city, from owner. OX. 9811.

SACRIFICE 14-rm. duplex, Wilsh. dist. What for dn. paymt.? Consider out of town. Owners only. MU. 5509.

WANT HEMET RANCH FROM OWNER. COTTRELL, 6907 Melrose. WH. 6300.

$45,000. Span. home, 11-rm. nr. new U.C.L.A. Want bus. vac. or impr. or sm. home. Havens Inv. Co. WA.1719

4-FAMILY flat on Berendo nr. Wilshire, good income. Price $34,000. Owners only. 1942 Montrose. DR.3813

5-RM. new stuc. bung., Long Beach, nr. water. Beaut. loc. $7000. Eq. $3000. Want L. A. bung. WY. 1613.

5-R. house, 3 a. chicken equipment, trade for what have you? LA.9532.

5-RM. res. E. Holly. $6500 for sm. acreage nr. L.A. 911 N. Virgil Ave.

WANT DUPLEX FOR CLEAR LOT. CALL BRICKNER. WH. 1151.

LIQUIDATING lumber co. Ten houses for sale or trade. Cheap. WH. 7805.

GET our new exchange list. Owners Realty Co., 321 W. 3rd st. VA. 2882.

5-RM. house on income lot for larger house. 2611 Berkeley ave.

SAC. beaut. new 14-r. duplex & 4-flat nr. Wilshire for what? OR. 2673.

$12,000 Vacant La Cienega, Pasadena. Want beach impr. or ? Sier. 4114.

BEVERLY BLVD. bus. lot and house; want sm. bung. or 4-flat. MO. 10721.

CLEAR L.A. lot for Hermosa Beach lot. Own. OR. 7504.

GRAPEFRUIT land, 130 mi., easy to water, clr. for eq. 607 S. Orange Dr.

5 A. on paved blvd. near Reseda, clear, for home, West or S.W. VE. 3776.

5-R. bung. W. 52nd. B Zone. $3800 eq. for what? 3002½ W. Pico. RO.0412

3-FLOOR apt. in Hollywood, inc. $19,140 yr. No brokers. Trade. WH.0700.

CLEAR cor. lot, 210x236, in San Gabriel, sac. for cash. EM. 5594.

125 acs. clear, Hawthorne Blv. nr. Redondo, $1500 per ac. GR. 4472.

1¼ A. on highway near Newhall. $4500. Owner. 5605 Aldama. GA.5228

B ZONE lots to $100,000. Want apts. Cortelyou, 8970 Hayes Ave.

REAL ESTATE— For Exchange

Miscellaneous —72

DO YOU WANT TO TRADE?
WE HAVE WHAT YOU WANT
Cash and Clear Properties

Store Buildings, Houses, Apartment Houses, Vacant B & C Zone Lots, Acreage. Will Trade Clear and Cash For Larger Properties.

HARRY GROSSMAN
204 Haas Bldg. 7th-Bdwy. TU. 2471.

Eastern Owners Attention

We have eastern clients who will exchange your eastern property, land contracts or mortgages for their property here. Consult us at once: income properties from $50,000 to $300,000. RICHARD T. ST. JOHN CO. 730 W. 6th st. TR. 5478.

UNUSUAL 7-acre Altadena, est. nat. park, stream, 200 oaks, million dollar view. 17-R. mansion, 8-R. bung. No fogs. 1500 ft. elev. 40 min. fr. L.A. At 2-3 value, $60,000. Consider smaller property. Sell all or part. R. J. BUSCH, 324 Byrne Bldg. TU. 4792.

MUST BE SOLD

29 apts. & lobby. Furn., steam heat. A money-maker, close in. Always rented. Inc. $10,000 yr. On business st. with good future. Need some cash. See owner, Nelson, 3923 W. 8th st. DU. 6492. Res. DU. 5454.

EXCHANGE

Improved Wilshire Blvd. corner. Income $1000 monthly. For large furnished apartment house. Will assume. Write full information. Louis R. Schirmer, 744 Wilshire Blvd., Beverly Hills. CR. 4116.

WANT HOME

Beverly, Hollywood, have ranch four miles Boeing Airport. 40 acres, six acres walnuts, peaches. $100,000. accept home to $40,000: owners only. J. E. Evans, 333 S. Hill.

DAVIS-Baker Co., Pasadena have a high class residence listed to exchange for a clear residence in Chicago or Evanston of equal value. $30,000. Mr. Lowry, 393 E. Green St., Colo. 4366.

OWNER says sac. for cash. 5 A. potential oil nr. S. Western. No imp. Consider trade for clear. 14 A. in Ohio on Chicago Pike, clear; trade for L. A. & assume. 9-unit court. 3 R. ea., furn., 3 gar. Exch. for home or vacant. WH. 6911.

WE SPECIALIZE in exchanging your eastern for California property. Immediate action is our reputation. Call Mr. Mile at FAber 1964. H. F. MILE COMPANY 710 Citizens Natl. Bank Bldg.

"INCOME PROPERTY SPECIALISTS" List Your Property for Exchange M. W. TAGGART, REALTOR 1023 W. M. Garland Bldg. TR. 8860.

BEVERLY BLVD. business lot, 5-rm. modern house, suitable for residence or business, located in 2900 block; will trade for duplex or single residence up to $17,500. Clear for clear. Owner, OR. 9868 or OR. 0682.

EXCHANGE

Beneficial Interest in valuable subdivision for late Lincoln, Cadillac or Packard. Schirmer, 744 Wilshire Blvd., Beverly Hills. CR. 4116.

7000 ACRES clear Montana sheep or cattle range. Big snap for cash at $15,000. Might consider trade. Submit quick. 3457 W. 6th. WA. 0138. AT. 7631.

950 Acres $25 Acre

Nr. Lamar, Colo., wheat & corn land. Some impr. Want S. Cal. income. TROUPE, 351 S. La Brea.

HAVE property near Santa Ana to exchange for acreage or lake lots in High Sierra district. Would consider Clear Lake Highlands. Address D, box 231, Times Office.

LONG Beach new 5-rm. bungalow, 1641 E. 64th st. Equity for property in Westwood & West Hollywood vicinities. Owner, 334 1-4 N. Palm Dr., Beverly Hills. OX. 2963.

WANTED—TO EXCHANGE AT ONCE 7-rm. bungalow, 8 months old, 2 bathrooms. Westwood district, for income property. Mr. Gilbert, 1008 Garfield Bldg. FA. 1278.

330-ACRE highly improved irrigated ranch, Rockyford, Colorado. $75,000. clear, loan value $15,000; want business property. Mr. Walker. TR.2525. Otto G. Wildey Co., Ltd. 811 W. 7 st.

WANT CHICAGO OR DETROIT CLEAR Beverly Hills mansion subject to bank mtg. only. Consider local or other eastern. Commission to agents. VA. 8860.

WHAT have you here in L.A., Long Beach, Brawley, Calipatria or Westmoreland for exchange? Beverly G. Burge, 1115 Diamond St., S. Pasadena. Terrace 5875.

OWNER will trade clear lot, ocean view at Del Mar on SOUTH COAST for equity worth $2500 in L. A. property. CURRIER. OX. 9712. 8515 W. PICO.

OWNER RETURNING MINNEAPOLIS —Want Minn., Iowa or Wis. for 6 apt. Hermosa Beach, only one $7000 loan. Write fully. K. O. Sandum, 351 S. Witmer. L.A. FA. 6414.

CLEAR home, A-1, $40,000, for business property. Courts, apartments, can add two residential lots, etc. to $25,000 to above. Write C. A. Van Court, Owner, 602 Detwiler Bldg.

EXCHANGE—Widow wants bungalow or clear. Can finance for $25,000 equity in 2 apt. & store bldg. $60,000 value. Owner. Kenwood 706.

CLEAR property to exchange for income and business property. O'CONNELL & WHITE 4060 W. 6th st. FI. 4667.

HAVE CASH
And equity in $7500 home with $3000 mtg. at 6%. Want business income property. OR. 7938.

EXCHANGES MY SPECIALTY
B. W. CROWE
STORY BLDG. VA. 1834.

FOR sale or exchange, B zone lot with old house, close in, west of Rampart, north of Beverly. Ripe for apartment. DR. 6326.

EXCHANGE — BARGAIN
Must sacrifice equity 9-room Los Feliz hills home. Investigate, it will not last. TU. 7096 or WA. 4656.

WANT clear Eastern for equities in several brand-new well located ultra modern bungalows. Address A. box 573, Times Branch.

ORANGE grove, GLENDORA, the finest citrus section; 4 ac. 30-yr.-old trees. Want inc.; assume. $10,000. OL. 0237.

WANT 4-story apt. house to $150,000. Have B & C zone lot equities. Mr. Wilson, WY. 3108.

HAVE orange groves to exchange for L. A. income. C. ED LEWIS. 835 N. WESTERN. HE. 1131.

DBL. bungalow, near L.A. High. Modern. 11 rms. Want clear lot or what? WH. 1920.

EXCHANGES, MU. 2522

ERNEST STEWART, 548 S. SPRING

CLEAR unimp. acreage for income. Hoven, 601 S. Detroit St. OR. 9433.

HAVE $50,000 eq. in 40 A. Tulare orange gr. Want apt. WA. 9208.

CASH and 6-R. stucco, equity in Altadena for beach. Box 641, Arcadia.

MAKE money. 180 Ac. impr., clear, for what? 189 S. Hudson, Pasadena.

Houses —72-A

ATTENTION TEXANS

Want modern Dallas residence in exchange for 2-story 8-rm. Wilshire home, very modern. Value $25,000. See Chapman or Montrose.

KELLS & GRANT
Wilshire at Western. DU. 3000.

BIG BARGAIN

FOR LARGE FAMILY
Fine home, 14 rms., 7 bedrms., 4 baths. Wellington Road, nr. Washington blvd. Price $20,000. Subject to bank loan $8000 at 7%, 3 yrs. Take good local for equity. EM. 6559

I HAVE two houses on one lot 50x150. They are nearly new. One 4-room and one 5-room. Paved street. All clear. Will trade for L.A., near Hollywood. John W. Walker, 241 Banbury ave., Riverside.

BEAUTIFUL 7-rm. Span. bung. Pico-Robertson dist., tropical shrubbery, 50 ft. lot. Dbl. gar. Modern. Trade eq. for small clear bung. West or S. West. Mr. Cox. OX. 9712.

BEAUT. hillside home in Glendale. 10 R., 2 tile baths, 4 bdrms., for vac. or small home. Douglas 4520. Address C. box 369, Times Branch.

6-RM. modern home, 3430 6th ave., near Jefferson. $7000 clear. Want Omaha or vicinity. Write 2529 E. Slauson.

$O $1000, lge. lot, 4-rm. hse., ½ blk. Florence & Vermont. Stores, cars. Bal. 7%. Submit. Owner, 138-C W. 36th St.

SACRIFICE $8000 Span. 7-rm. stuc. 3 bedrms., dble. gar., lovely garden. Must sell this week. CR. 7243.

HAVE Beverly Hills 8-rm. home. Want clear or nearly clear bungalow. Mrs. Davis. WH. 5111. CR. 5773.

OWNER, desirable B Zone lot with 9-room house, will exchange for bungalow or submit. DU. 1869.

7-RM. bung. Owner might take some trade. 6134 Lindenhurst. OR. 6250.

CLEAR Iowa home, trade for Cal. E. D. Hathaway, 1910 Hillhurst ave.

Lots —72-B

BEAUTIFUL knoll, 4-5 acre, So. Pasadena. Gas, electricity, street work. View of city & mts. Want 5 to 7-rm. home. Owner. HE. 4282.

WANTED, Westwood or Beverly lots in exchange for 1 or 2 flats. Income $200. MR. WELLS. OX. 1148.

CLEAR lot on W. 21st. Want bung. to $6000. W. side. Hts. Park or So. Gate. 9708 Avalon Blvd. PL. 4248.

$12,000 CLEAR C Zone lot, exch. for income. Rounthwaite. WA. 3468.

REAL ESTATE— For Exchange

Business Property —72-C

EQUITY $60,000. downtown bldg., mtg. $20,000. Income $700 mo. Hiller & Oldfield. 12533 San Vicente Blvd. Phone Santa Monica 22927.

$15,000. A SACRIFICE
Pico inc. east of Western. Consider bung. or lot & some cash. F. M. Runkle. 2982 W. Pico. EM. 0628.

CLOSE in Broadway bus. lot, 50x110. Price $13,500. Equity $6000. Trade for single or double or res. lot. 4475 W. ADAMS. EM. 3715.

TRADE $25,000 equity, Sunset Blvd. business lot, adjoining prominent cor. for homes or income. Owners write Birkholz, 1733 N. Western.

BUS. prop., So. Main st. Will trade $5000 equity for L. A. vicinity prop. THORSON, RO. 2217.

Income Property —72-D

GOLD BOND APT.

Builder offers corner apt. building consisting of 40 beautifully furnished apts., all rented at $51,000 gross, no vacancies. Will stand strict investigation. Want local property for equity. 745 N. LA BREA. GR. 8111.

HAVE income prop., also vacant. Cannot carry encumbrance because of ill health. Will sacrifice heavily. Real barg. for someone. Want clear ranch well equipt. Must have plenty of fruit, trees & flowers for a home. Niagara 3985, Pasadena.

WONDERFUL OPPORTUNITY
Six 4-rm. bungalows, one 7-rm. bungalow, room to build large apt.-house. Lot 300x262. Will sacrifice. Take improved chicken ranch to $12,000 as part payment. Courtesy to brokers. AL. 2487.

EXCHANGE equity of $8000 at 212 S. Palm ave., Alhambra, 212 ft. on Commonwealth, 40 ft. on Palm. 18-room hotel, 4 garages, lunchroom, all rented. Want L.A. cottage or duplex, W. or Northwest.

OWNER NEEDS $5000

so will sell Franklin Ave. flat, ½ blk. E. of Vermont, for almost unbelievable price. Phone HE. 2117.

LOCATED 17th and Central, 14 flats, 6 rms. each, good income. Encumbrance $15,000, due now. What have you for $20,000 equity? Call owner. TU. 8772. Room 310 Lissner Bldg.

L. A. INCOME for San Diego 10-unit court. Rents $35 each. Equity $23,000. Bal. 6%. Alhambra Realty Co., 644 W. Main, Alhambra.

I HAVE a number of high-class apts. from 40 to 150 rms., on which I can make trade, submit what you have. Davies. TR. 2501.

12-RM. duplex, subject to $7750. Will exchg. $6500 equity for vac. lots. Will assume or add cash if necessary. Owners only. AL. 8745.

28-UNIT COURT, good Hollywood dist. Inc. approx. $16,000 yr. Price $100,000. Want clear country or local to full $56,000 eq. DU. 2310.

WANT APT. SITE

Wilshire or Holly'd dist. OR. 7215.

$6000 EQUITY, 2-story duplex, well located, 308 S. Benton Way, for vac. res. lot or lots. Shull. OX.3704.

4-FAMILY stucco flat, clear. Consider 5 or 6-rm. bung. as part exch. W. Adams dist. OWNER. EM. 6343.

EQUITY 2 double bungs., on corner lot 111x80, income $1920, for L. A. home or Imperial Val. AT. 9189.

COR. brk. income furn. apt. Only $15,000 mtg. Wt. clear res. or farm for $32,000 eq. OWNER. MU. 1873.

CLEAR So. Calif. income to trade for Alberta wheat ranch. 1133 8th Ave., Arcadia. Ph. 2342 Arcadia.

HOLLYWD. APT.-HOUSE. INCOME $5200. WANT HOME, L.A. OR SUB FOR $20,000 EQUITY. WA. 4563.

Suburban Property —72-H

½ ACRE. Fine 6-room house, fruit, garden, chickens. $13,000, clear. Want home or duplex. DR. 2515.

Country Property —72-K

40 A. ON Natl. Highway, well and pump, nr. Victorville. Good for auto court & poultry ranch, some trade. 4225 W. WASHINGTON. EM. 7496.

TO exchange for auto all or part of 20 acres clear, good alfalfa, cotton, rice producing land. R. H. Kemper, Rt. 1, Box 1021, Modesto, Cal.

2 ACRES oranges, modern, cement block house & garage, chicken equipment, near Riverside. Price $7500 clear. Want L. A. MA. 3305.

10 ACRES choice apples, pears, water, $8500. Tehachapi, Calif. Want L.A. or clear Midwest. Butler, 2336 E. Colorado Blvd., Pasadena.

HIGHLY IMPROVED MOUNTAIN RESORT, 1640 acres. Golf course, pool, etc. Clear. Will consider exch. See owner, 1022 Loew's State Bg., L.A.

5 ACRES adj. Golf course, Watsonville, Cal. Write 237 N. Coronado St., L.A.

TO LOAN— Money

Real Estate Improvements —75

6% & 7%

Money Available Now
FOR BUILDING & FINANCING

We loan our own funds. No red tape or excessive charges. Come in and investigate our service.

Robbins Little & Roy E. Naftzger
312 ASSOCIATED REALTY BLDG. 510 W. 6TH ST. VA. 8191.

6% Interest—1% Comm.

Many of our loans run as low as above terms. Refinancing or construction, any type loan. Straight or amortized money. Can arrange for seconds behind our own firsts. Loans from $3000 to any amount. SEE US FIRST Don't "Shop" Your Loan F. P. NEWPORT COMPANY Finance Dept. 206 Central Bldg. TR. 5051.

5½, 6 AND 7% LOANS

3, 5 AND 10 YEARS
According to class of property. Make application direct to this office and secure prompt results.
E. L. McCORMACK & CO.
1121 Van Nuys Bldg. VA. 5209.

6% to 7% Ready Money

$10,000 to $500,000, quick action, low cost. Straight loans. Good income prop. Courtesy to brokers.
KELLS & GRANT
Wilshire at Western. DU. 3000.

6% AND 7%

MORTGAGE LOANS
THE JOHN M. C. MARBLE CO.
ESTABLISHED 1900.
600 S. GRAND AVE. TR. 3778.

6% Res. Loans No. Comm.

Building Loans—Lot Payoffs. Private Money.
G. D. ROBERTSON & COMPANY
Beverly Hills. CRestview 4111.

FOR INFORMATION ABOUT "How to get a loan"
See Wm. H. Harwood Co.
510 W. 6th. Rm. 221. MU. 3573.

Business Vacant or Imp.

$10,000 to $15,000, 7% private money. West or northwest. OR. 1229.

RESIDENTIAL LOAN, 7%
Have over $50,000 private funds available for this purpose. James E. Gross. WA. 9475.

6%, 6½% AND 7%
LOAN APPLICATIONS WANTED
Pacific Western Inv. Co. GR. 2148.

CONSTRUCTION bldg. loans. Refinance to 1 million, any amt. 6, 7% No brokers. Fred T. Rimpau. WH.4616

PLENTY of money to loan on city improved or vacant. R. W. KINSEY. 810 South Spring. VA. 0463.

$1000 TO $50,000, 7% & 8%. Immediate action. American Mortgage Co. 1049 S. HILL ST. WE. 9131.

75% BLDG. LOANS

Mr. Kris. 1816 S. Crenshaw. RE.4975

REFINANCE & BLDG. LOANS
Vacant & improved. Short term loans. Bring papers. 345 S. Hill St.

6% TO 7% city, ranch. R. R. Earnest & Co., 210 Detwiler Bldg. Hugh K. Walker, Jr., R. R. Earnest. TR. 9075

WANT L. A. I want to lend $75,000 this month on homes. Low rate, 3-yr. or mo. pay 3808 Whittier. AN. 3218.

$4000 TO LOAN. 7% 1st mortgage on improved L. A. or Bev. Hills. No appraisal fee. Quick action. GR. 1203.

6% REFINANCE & construction loans, quick action, 12% 2nds. OL. 5191.

$11,000—WANT 2 or 3 small loans. 7008 S. WESTERN. PLeasant 6246.

7% 3-yr. straight or monthly, $9.17 per $1000. 2826 Whittier Blvd. AN.8024.

7% PRIVATE MONEY 7%—Any amount. YO. 3455. Eve. UN. 4485.

FLAT, 5-yr. loans: 6½% on bungs. Rounthwaite. 3508 W. 3. WA. 3468.

BUILDING, financing, etc., plans free. Designer and Builder. VA. 8472.

7% Private money. West & S.W. H. J. Rose, 1146 W. Sta. Barb. UN.2553

7% PRIVATE money, also cash for 2nd T.Ds. VE. 9566, eve. AX. 7321.

PRIVATE money on owner's homes, collateral loans on T.Ds. HE. 0468.

PHONE me if you want 1st or 2nd loan on your home. Hadley. HE.3582

PRIVATE MONEY TO LOAN FRED R. WRIGHT. WH. 6673.

LOANS for refinancing and bldg. Quick service. MR. LEWIS. TU. 5064.

7% PRIVATE money, 7%, any amt. Quick action. VE. 6736. Eve. RE.3479

OUR own money to buy monthly payt. T.D.'s. Quick action. Owner. OL.6119

UP to $4500 to loan on owner's res. S.W. MR. HANSEN. UN. 2265.

4 or 5 thousand to loan on Beverly-Fairfax dist. bung. 7%. OR. 8215.

$6000 PRIVATE MONEY. For conservative 1st mtg. RO. 0129.

PRIVATE money on owner's homes. Immediate investigation. HO. 6164.

PRIVATE money for high-grade 2nd Trust deeds. Whitney. 8127.

PRIVATE party, $25,000, whole or part. Wilshire prop. pref. WY. 3277.

TO LOAN— Money

Real Estate Improvements —75

6 AND 6½% MONEY

FOR 3-5 OR 10 YEARS ON IMPROVED RESIDENTIAL AND BUSINESS PROPERTY IN LOS ANGELES AND VICINITY.

5½%

ON CENTRAL BUSINESS PROP. WHEN AN ABUNDANCE OF SECURITY IS OFFERED NO CHARGE FOR APPRAISAL OR ESCROW
Correspondent NEW YORK LIFE INS. CO.
Winter Investment Co.
11TH FLOOR, I. N. VAN NUYS BG. Los Angeles. TR. 3071. 7th & Spring

LOANS ON HOMES
$10 A Month Per $1,000 Includes Interest
Syndicate Mortgage Co.
400-408 Associated Realty Bldg. L. A. Office—Phone VAndike 2384. Glendale—Douglas 7975-M. Pasadena—Wakefield 519— Santa Monica—Santa Monica 22475.

LOANS ON HOMES

HOLLYWOOD—WILSHIRE BEVERLY HILLS
LOANS FOR 50% OF APPRAISAL ALSO AMORTIZING LOANS UP TO 65% OF APPRAISAL
Toberman & Company
6763 Hollywood Boulevard HE. 4141.

CONSTRUCTION LOANS

3 YEARS STRAIGHT for L.A. and vicin. Prompt appraisals and answers. Bring your plans and park free in ROOSEVELT BLDG. Garage, 7TH & FLOWER. ROOM 610.
Ralph G. Wolff Co. Tr.8816

6½—7%—AND 8%
Money for refinancing and building. NO DELAYS

CONSTRUCTION LOANS

OUR SPECIALTY Loan Department
Otto G. Wildey Co., Ltd.
Fine Arts Blg. 811 W. 7 St. TR.2525

6%

NO COMMISSION
LIFE INS. FUNDS
BROOKS MORTGAGE CO 716 Union Bank Bldg. TUcker 4855.

BEFORE

Borrowing money to build a home or to pay off your present mortgage INVESTIGATE the Insurance Plan Loan which costs
LESS THAN 7%
531 WEST SIXTH STREET Los Angeles. FAber 2331.

NEW LOAN PLAN

60%
7-YR. LOAN FOR Construction of homes. C. JACK GAINES CO. 220 So. Central, Glendale. Glendale Phone Douglas 6055. L. A. PHONE Capitol 5314.

PHONE YOUR WANT ADS TO THE TIMES. NO CREDIT ARRANGEMENT NECESSARY. COURTEOUS EXPERIENCED AD-TAKERS, DAY AND NIGHT, WILL HELP YOU WITH YOUR COPY IF DESIRED. MADISON 2345

5¼% MONEY 6%

INSURANCE FUNDS
THOMAS MORTGAGE COMPANY
510 S. Spring st. Top floor. TR.3948. Financial correspondent Prudential Insurance Co.

Liberal Loans on Vacant

8%
Quick action. Any amount. Hollywood, Beverly or Westwood. Call Mr. Cheesman. OX. 6111.

We Have $30,000 Cash

To loan on business property only at 7% interest. Loan Department
Otto G. Wildey Co., Ltd.
Fine Arts Blg. 811 W. 7 St. TR.2525

6%—LOANS—6%

PLACED WITH PENN MUTUAL LIFE INS. CO.
HAVELOCK C. BOYLE
215 W. 6th St. TUcker 1368.

$500 TO $10,000

SEVEN AND EIGHT PER CENT 30 YEARS' PERSONAL SERVICE GLEASNER, FRAIZER & DUNN VA. 5101. 1108 Cit. Nat. Bank Bldg.

Loans—Current Rates

APARTMENTS OR HOMES WILL MAKE LOT PAY-OFF PAUL B. TREAT
610 SO. BROADWAY. TU. 4394.

6% Insurance Funds 7%

For Real Estate Loans. Courtesy to Brokers. BEV. HILLS SECURITIES CORP. 444 No. Beverly Dr. OXford 7093.

7%—NO COMMISSION

ON IMPROVED CITY PROPERTY No appraisal or escrow charge. WOOD-BRUNNER-FIELD, INC. 1015 South La Brea. OR. 1291.

LOT PAY OFFS

Surety bonds, 1st & 2nd loans. Furn. All details less cost. ZEIGLER INV. CORP., Persh. Sq. Bldg. TU. 1930.

Vacant Loans

1st & 2nd T. D.'s
ROBERTSON OX. 1131.

QUICK ACTION

6% & 7% LOANS, 12% SECONDS. CAMPBELL MORTGAGE CO. 723 Title Insurance Bldg. TR. 9833.

12% Trust Deed Money

WM. McBURNEY, JR.
516 Pershing Sq. Bldg. VA. 2001.

ANY amount $5000 to million on imp. properties and for bldg. purposes. W. W. MINES & CO. A. F. Beal, Mgr. Loan Dept. 1001 Stock Exch. Bldg. TR. 5834.

7%—NO COMMISSION
Union Central Life Ins. Co. funds. Prompt action. Protection to brkrs. REDFIELD, VAN EVERA & CO. 314 W. 6th St. FA. 3871.

HAVE $30,000 to loan at once on business income property. One or more properties. Medinnis Inv. & Loan Co., 4225 W. Washington. EM. 7496.

SHORT & long-term loans at 6% on improved prop. & bldg. operations. MORTGAGE GUARANTEE CO. 626 S. Spring St.

BUILDING and refinance loans at current rates. Our own funds. ASSOCIATED MTG. CO. OF L. A. 616 Bank of Italy Bldg. TR. 0364.

Vacant & 2nd T.D.'s

Peck. CRest. 4194. Beverly Hills.

Vacant Loans—Any Amt.

MURDOCK, Beverly Hills, OX. 1817.

PRIVATE MONEY—7%. Commitment within 24 hrs. No red tape. 919 National City Bk. Bldg. TR. 9824.

3-YR. loans, improved for building. FARNSWORTH BROS. 1017 Van Nuys Bldg. TUcker 1209.

BIG money to loan at attractive rates. Write your wants. O. PARK SMITH. 1234 Crenshaw Boulevard.

PLENTY of money to loan on city improved or vacant. R. W. KINSEY. 810 South Spring. VA. 0463.

PRIV. money, 6 & 7% on city, country or bldg. loans. Lockhart & Son. 435 H. W. Hellman Bldg. VA. 6818.

BUILDING Loan Money, $2500 to $10,000, res. or imp. prop. current rates. EVARTS, 604 Van Nuys Bg. VA.9239.

CONSTRUCTION FINANCING ARRANGED. 333 ROOSEVELT BLDG.

WILL give cash and clear lot for monthly trust deed. Owner. OL.6119

$4000 OWN money, 7%, owner's home N.W. WA.1718, eve.CR.7560. Miller.

PRIVATE money to loan on homes. 553 S. Western. DYER. WA. 7035.

Diamonds, Jewelry —75-B

10 MILLION

DOLLARS TO LOAN
DIAMONDS AND JEWELRY LOWEST RATE OF INTEREST PLEDGES HELD 13 MONTHS
Private Loan Booths
PROVIDENT
LOAN ASSOCIATION
846 S. Broadway
New Orpheum Bldg.
Entire 3rd Floor

FOR 60 YEARS
A Financial Institution
FOR DIAMONDS & JEWELRY LOANS
SPECIAL DEPARTMENT FOR LADIES
A. B. Cohn & Bro.
305 Warner's Downtown Theater Bldg.
7th & Hill Sts.

TO LOAN— Money

Diamonds, Jewelry —75-B

DIAMONDS, JEWELRY and other personal property. Courteous, private, confidential. References, leading banks & jewelers. Lowest rates. Established 1903. LADIES' DEPT. MARKWELL & CO. 707 SO. HILL. SUITE 505 TUcker 9291.

Automobile Loans —75-C

AUTO LOANS

AND REFINANCING
CUT RATES
Out-of-State Cars Refinanced "Your present insurance accepted."
Hillman Auto Loan
507 S. FLOWER. MU. 6158. HOLLYWOOD BRANCH 1250 N. VINE. HE. 1963. Open evenings and Sundays.

AUTO LOANS

No Insurance Required
WE MAKE OUR OWN COLLECTIONS AND DO NOT TRANSFER YOUR CONTRACT.
L. L. MIDDLECOFF
Loaning capital of
J. L. BLODGETT
1811 S. FIGUEROA WE. 7381. EASY PARKING.

AUTO LOANS
Ten years of "BANK-LIKE" Service Assures Satisfaction
DONALDSON
200 West Pico st., corner Hill st. REFERENCES: YOUR BANK OR ANY COMMERCIAL AGENCY

Miscellaneous, Salary, Etc.—75-D

$200 TO $2000— Will loan on easy repayment plan to people of character. 5300 WILSHIRE. Mr. Cordner. OR. 5701.

LOANS TO REL. WAGE EARNERS. Citizens' Guaranty Co., 1028 S. Bdy. Also open Monday eve. WE. 8633.

QUICK money, small amounts, to people steadily employed. No indorsers necessary. 403 Haas Bg., 7th-Bdwy.

MONEY WANTED— Real Estate, Collaterals —76

BONUS AND INTEREST

After a full and satisfactory investigation, are you in a position to loan $5000 with security and an absolute guarantee of the repayment of the $5000 at 8% and bonus of $2500 in twelve months? Address Boxholder, P.O. Box 72, L. A.

HAVE several attractive loans on imp. Glendale property. $3000 to $5000, 8% int. Store bldg. $10,000, 7% int. Also 2 second T.D. loans, 12%.
G. O. RUSSELL & CO.
600 S. Brand, Glendale. CA. 5303.

WANT $2000 first mortgage, 6 acres improved, near Pomona. Value $5000. Maker of mortgage will give best of references and is to put additional improvements on property to extent of $5000, making security worth $10,000. Ben White, 303 Bryson Blg.

8%

$4500—Beverly 7-room residence. 727 S. Spring St. TRinity 0901.

REGULAR BANK LOAN
$10,000, 3 YRS. 7%, WORTH $38,000. 416 So. Kenmore. No commission. Don't disturb tenants. Call JAMES J. DONAHUE 3723 Wilshire Blvd. DR. 4951.

WANTED: To refinance $16,000 on apts. worth $32,500, in block No. 300 on Chestnut Ave., L. B., either straight or part straight and part second or amortized. Address Chas. Ruedy, P. O. Box, UPLAND, CAL.

WANTED: $7000, 8% & 2% bonus, 3 yrs. first trust deed on $15,000 improved Hollywood property; Beachwood near Franklin ave. R. W. Moyer, 412 Rowan Bldg. MU. 5505.

$4000 WANTED from private party, 8% interest & bonus. Sec. new 7-rm. Spanish, 2 baths, Sanitas walls, elect. refg. Lot 44x130. Double garage. TH. 3685. 7419 S. Western.

WANT $3,750

Will pay 3% bonus. Security 7-room, 3 bedrooms. Close to Western. 7140 S. Western Ave. YOrk 9129.

WANT $15,000 first loan on high-grade B Zone residential and vacant with inc. Property value $35,000. Address ZZ, box 387, Times Branch.

$2500 WANTED for 6 mos. Pay $500 bonus, but want rebate on unearned bonus if paid up before. Gilt-edge sec. 1630 S. Figueroa. WE. 0020.

SEVERAL parties want to borrow small amount of money with good interest on very safe security. Address Y. box 236, Times Office.

$2500, 8%, 3-yr. first trust deed. Security 5-room frame bungalow and garage, lot 50x130, nr. Western av. Gifford, 5306 11th av. VErmt. 1196.

I WANT $25,000 on improved city property, three years or longer, 7 per cent. Principal only. No agents. Address W. box 11, Times Office.

$5000 on 40 acres of 12-yr.-old pear & apple orchard at Banning, value not less than $35,000. Will pay reasonable rate. Ph. Burbank 385-R.

WANT $3200, 3 yrs., 8% & bonus. 5-rm. stucco & garage. Owners home. Paved st. Value $6500. Mr. Berger. 4700 Cimarron. VE. 3879.

$3500 wanted from private party, 8% interest. New 6-room bungalow and garage, 50-ft. lot in Westwood. Gifford, 5306 11th ave. VErmt. 1196.

WANT $20,000 at 6%. Beverly improved corner. Monthly income $515. No bonus or commission. No brokers. Address C. box 349, Times Branch.

WANT $4000 on $10,000 val. clear home, cor. lot, Ocean front, Manhattan Beach. Dbl. gar. Address E. box 181, Times Office.

WANT $2000 private money, 3 yrs., 7%. No bonus, security 1st mtge. on owner's home, 5-rm. bungalow, value $6000. Phone EM. 0613.

WANT $10,000 private money 3 yrs. at 7%. No bonus. Security 1st mtge. on well located stucco four-flat. Inc. $2220. Phone EM. 0613.

WE have some good second loans behind life insurance firsts. Full details gladly given. Call Miss Elgan. OX. 7093.

$5000 T.D. back of small 6% first. Will pay 12% plus 3%. Will amortize. Safe as gold coin. Mr. Spencer. OR. 1186.

WANTED: $2500, 12% int. 2nd T.D. Owner's residence, Wilshire dist. Value $14,500. Ph. OX. 7106.

$4250, 8%, $250 bonus, 8-rm. dbl. stucco & sel. house. 2852 Marsh. Owner. 4611 Prospect. MO. 17878.

WANTED—$4500, 7% int., 1st T.D. 3 yrs., 7-rm. stucco. Owner's res. Val. $10,500. Ph. Finkenstein. OX. 7104.

7% & 8% 1st mtgs. for sale. Send for list. The American Mtg. Co. of Calif., 1049 South Hill. WE. 9131.

$7500 1ST, 8% INT., 3 YRS. ON BEVERLY HILLS HOME, NORTH OF WILSHIRE. OX. 6400.

$15,000 WANTED on income Hollywood corner, 3 yrs. 7%. Mtg., value $45,000. STARR. VA. 5626.

12% interest. Good trust deeds, collateral. Address Y. box 197, Times Office.

WANTED, $7500 1st T.D., 8% int. Security Beverly Hills res. Value $18,000. Phone OXford 7107.

WANT 1st loan up to $25,000, will divide. Val. $145,000. Inc. $26,000. Good interest & bonus. MU. 3630.

WANTED from private party, $12,500 to take up present bank loan. No brokers. Call DAVIDSON. TU. 6180.

$1500 2ND, 8% & bonus on dble. West Hollywood. Address B. box 353, Times Branch.

$11,000, 10%, 2 lots, 100x135 each. Cor. Franklin & Talmadge. Val. $27,000. Ph. OR. 8206.

FIRST MORTGAGES FOR SALE
NORTHLAND MORTGAGE CO. 734 SECURITY BLDG. MU. 8331.

WANTED: $10,500 1st T.D., new 4-flat stucco, 20 rooms, 8% int. 3 yrs. Phone Nicholson. OX. 7105.

$2500 3-year first. Good bonus. Private party preferred. TH. 0291 a.m. or evenings only.

WANT $750 for 6 mo. on machinery in machine shop that cost over $5000. WA. 9306, 6 to 9 p.m.

$1500, LOT 60x190, overlooking Silver Lake, value $4500. OR. 9880.

$4000 ON 5-rm. stucco, heart of Hollywood, owner. OR. 4848. HO. 8212.

WANTED: First real estate loan, $5100. NO. 4649.

$1000 UP. Alfalfa ranches. L.A. Co. Mr. Hanna, 1620 S. Union. WE.0013

WANT $2500, 8% bus. lot on Atlantic Blvd. Value $8500. AN. 3218.

$3500 LOT 274x160, Holly. Country Club, value $7500. OR. 9880.

$1800, $2250 & $3000 first, 3 yrs., 8% interest. A-1 security. TH. 3379.

WANTED, $5500, private party, 3 yrs. first. BULLOCK. MU. 9111.

$7500 1ST T.D. on flat bldg., 7% interest, 3% bonus. HE. 6847.

PRIVATE party wants $6500 on C zone prop. close in. Owner. OX. 2808.

$1500, 2ND, PAY OFF 3 YRS. HOLLYWOOD PROP. HE. 9324.

$10,000, 6½%, 3 yrs., downtown inc. prop. Val. $175,000. No com. MA.4749

$6500—8%, 3 years, 10 rooms, value $15,000. No bonus. TH. 4404.

$4500, 6%, security 3 times. No commissions. Ph. TU. 6850.

$5000 FROM private party to renew first mtge., excel. security. OR.6979.

$3500 & $4250 1st T.D. 3 yrs., 8% on 7-rm. & dbl. bung. TH. 3379.

WANT $1000 on 2 bungalows, clear, pay com. 3119 Isabel Dr. OA. 9373.

$800, 12% 2nd T.D. Pay mo. inc.— Address Z. box 80, Times Office.

$6000 on new home, 8046 Rodgerton Dr., Holly'dland, val.$22,000.DR.6427

$6250, 8%, 7-room stucco, 2 baths, Beverly Hills. WH. 6675.

WANT $2400 1st, 3 yrs. 8% on beaut. 5-rm. stucco. Owner. YO. 0591.

WANT $1100 2nd, 12%, 6 mo. only. My own home, Westwood. OR.7501.

$3500 1ST on 6-R. stuc. near Pico, worth $8000. WY.4301. Ev. EM. 4474

$1800 & $3250 bldg. loans, 8% & 4% bonus. 7219 San Pedro. YO. 7493.

MONEY WANTED— Real Estate, Collaterals —76

A Beverly Home Loan

Want $17,000 in 1st T.D. on beautiful Beverly 2-sty. home. Childs. CR. 4194.

$15,000, 7%, Beverly Hills res. sold at $40,000. This is good. OX. 8941.

MORTGAGES— Trust Deeds —77

SAFE GUARDED SECURITIES

1st Trust Deeds

$3250, 8%, new 6-room bungalow close to W. Adams. Paved st. Val. $6750.

$6500, 7%, 7-room, 2 baths, Beverly corner completely modern. Val. $13,000.

$8150, 7% Spanish duplex. Owner's home, 12 rooms, tile baths, etc. Val. $16,500.

$15,000, 7%, Prominent Fairfax corner leased to large oil company. Val. $32,500.

$19,000, 8%, 8-family flat Wilshire and La Brea. Complete and beautiful. Val. $39,500.

Kline Mortgage Co.
128 So. La Brea WH. 1174

Payments Guaranteed

$2250, 8% T.D. paying $35 per mo. Secured by owner's new 7-rm., 3-bedrm. Spanish. Will sell for $1575. Tiled walled bath. Val. $7250. A-1 moral. TH. 3685. 7419 S. Western.

$1500 CASH buys my $2300 8% T.D., security owner's 7-rm. stucco & dbl. gar., paved st., east front, bonds pd. A-1 owner & location, no trouble to show property. 7140 S. Western. YOrk 9127.

$1740 SEASONED 2nd T.D. Sacrifice. Pays $32.50 per mo. All due 2 yrs. Responsible signer has paid reg. over 3 yrs. Sec. 7-rm. Wal. Park home. Dis. $300. Builder needs cash. LA. 0349.

5% Disc., $2,000 1st T. D.

3 years, pays 8% interest, beautiful large 5-rm. English stucco bung. Fine loc. on good paved street. Apt. 8, 603 W. 42nd Pl. 1 to 4 p.m.

Trust Deeds Wanted

Ready cash, quick action. No brk. CALIFORNIA RESERVE CO. 406 S. Spring st. 2nd fl. FA. 2101.

BEVERLY Hills up-to-the-minute home, 6 bdrms., 4 baths on 2 lots, will sell $17,000. First T.D. interest 8%. $500 discount for immediate action. Childs. CR. 4194.

WE OWN AND OFFER FOR SALE 1ST MORTGAGE & TRUST DEEDS
LA BONTE & RANSOM
132 N. LARCHMONT. GL. 2161.

$5500 1ST T.D., 8%, sec. by 2-sty., 2-bath, all tile roof Spanish home. Close to transportation near Beverly Hills. No brokers. Call MR. CHEESMAN. OX. 6111.

BALANCE $2541. Good 8% T.D. Extra large discount. 3 bedrm. Spanish stucco. North of Vernon Ave. Builder. 4307 Angeles Mesa Dr. VE. 5398.

FOR sale, $1500 1st T.D. 7%, due 1 yr. 10 mos. On improved ½ acre & home. San Gabriel. L. F. Marquis, 639 So. Spring. TU. 9465.

$6000 1ST T.D. at 8%, on 12-rm. duplex nr. Carthay Center district. Excellent security. Ph. DU. 1368.

WILL sell $6500 1st T.D., 8%, 3 yrs., secured by 320 acres on State Highway, Kern Co. L. F. Marquis, 639 So. Spring. Tucker 9465.

WANT T.D.'s, 1st or 2nd. Our own funds. Prompt serv., no comm. Corporation Finance Co., 742 S. Hill. VA. 2573.

$900 2nd T.D. for sale, Beverly Hills duplex, discount $300. Ph. EX. 5601 or OX 4800.

$9250—8%, due 2 yrs. 4 mos. 2-story home, 8 rms., 3 baths, Vista St. bt. 3rd and Beverly Blvd. OR. 8206.

$2900 FIRST T.D. $2250 $30 mo., 8%, all due 3 yrs. 2921 Whittier Blvd. ANgelus 8357.

WILL BUY monthly payment 2nd trust deeds in amounts $5000 to $25,000. Call KARR & RUBEN. VA. 1822.

$4000 1ST T.D., 8%, 2½ yrs. Will dis. 10% quick cash. Address B. box 374, Times Branch.

WILL BUY mtgs., T.D.'s, contrs., with our own money. Quick action, no brokerage. 401 Bdwy. Arcade Bldg.

1ST trust deed, $1000, 8%. Security 3 acres between here and Santa Ana. BEN WHITE, 303 Bryson Bldg.

$800 1ST trust deed, 2 years, 8%, on 80 acres Riverside county worth $2300. Ben White, 303 Bryson Bldg.

$4000 MTG., 50 acres, improved. BEN WHITE, 303 Bryson Bldg.

$2300 1ST mtg., due June, 1930, 5-rm. stucco, large discount. AX. 8675.

$1850 2nd T.D. for sale at 10% bonus. 1st mtg. $4700 in ins. loan. WY.2144

$3800 1ST T.D. $40 mo. 7%. 38 payts. made, disc. 10%. 9 rms. TH. 4404.

$2500 1st mtg. on vacant. Disc. 10%. 7400 Beverly Blvd. OR. 1253.

WANT seasoned trust deeds, small disc. No escrow. TH. 4404.

$7250, 8% 1ST T.D. Due 2 yrs., disc. 7%. 4-unit court. TH. 4404.

$2250 2ND T.D. for sale. New duplex, income $190, disc. 20%. HE. 3588.

T.D. $2100, 8%, pays $30 mo., beaut. 7-rm. stucco. Disc. 20%. TH.1472.

$3224 1ST T.D. $35 mo. 38 payts. made, disc. 15%. 5 rms. TH. 4404.

TWO T.D.'s, small bal. discounted gilt edge. DR. 6851 or OA. 4864.

MTGS. & T.D.'s wanted. Ready cash. R. J. Ton, 4830 S. Western. VE.7281

STOCKS AND BONDS— Miscellaneous —78

FOR SALE, 100 Runnymede Finance, $7.25, 57 Sun-Maid 7% pfd., $1200. 500 Commodore Petroleum, 35c. 500 Lincoln Drilling, 55c. WANTED, unlisted stocks. What have you?
PLEDGER & CO.
639 So. Spring st. TR. 7886.

FOR sale, controlling interest in corporation, owning and operating lge. hotel at the harbor. Land alone worth the price; amount required, $130,000. Room 321, Citizens' National Bank Bldg. MU. 3840.

FOR SALE, 100 Runnymede, $7.25. 1000 Buckeye Union, 11c. Wanted, Cons. Rock com., $1.60.
A. A. HALL & CO.
730 Stock Exchange Bldg. MA. 2687.

10 SHARES common stock, Hennepin Mtg. Co., Minneapolis, par $100. Will take $25. Address Z. box 52, Times Office.

RUNNYMEDE STOCK WANTED. BROKERS DON'T CALL. VA. 5237.

MINES AND MINING— Miscellaneous —80

WANTED, Cinnabar properties, also open to negotiate eastern finance for worthy mining or oil property. 208 W. 8TH ST., Room 702.

SELL or trade for country propty., proven placer mine. 11224 La Maida, North Hollywood. Phone 286.

GRAVEL bar prospecting. $1.75 yard. Particulars, 1334 West 61st St.

APARTMENT, HOTEL and Income Lease

Hotels—Rooming Houses —81

14 Rm. 2 Gar. W. Lake Dist.

All twin beds, best furnished house in this dist. Will have to see to appreciate. A real home & income. Shown by appointment only. Information 1619 W. 9th. DU.7428.

Hotel Extraordinary

85-rm., comp. in every detail; long lease from owner. $12,500 cash. Bal. terms. See Schober, 355 ROOSEVELT BLDG. TR. 2911.

HOTEL, HEART OF DOWNTOWN SHOPPING DIST., OFF BROADWAY. REAL BARGAIN. ADDRESS C. BOX 389, TIMES BRANCH.

APT. 40 rms., stucco bldg., nice clean place. RENT $250. PR. $3000. $1000 HANDLES. MR. PUCKETT, 917 W. 6. MU. 4234

BUYERS TAKE NOTICE
Best $2000 will buy 7th & Alvarado. 36 rms. apts. Nets $300 mo. GODDARD, 821 WEST 8TH ST.

GROUND, bldg. & furn. Country hotel, value $125,000. Will sell for $35,000; total price, $15,000 cash. TR. 2001.

60 R. APT. hotel. Price $3500. Rent $450. Close-in loc. Sun Brokerage, 406 S. Main. R. 814

11 RMS. W. side cor., close in, hard-wd. floors, beauty. $800, half down, swell home & income. 801 Venice Bl.

W. T. FITZPATRICK CO.
Formerly 524 Roosevelt Bldg. Now located Rm. 904, 609 S. Grand.

38-ROOM mod. apt.-house, good inc. rent, close in, nr. busy cor. $900 & trade buys it. See Winship. TR. 3817.

55-RM. mod. apt. Westlake dist. Net inc. $400. Acct. other bus. will sac. Price $3500. Grizzell, 1130 W. 7th.

HOTEL & APARTMENT LEASES
CASON-HARDEBECK & CO.
MU. 0020. 512 Rowan Bldg. 5th-Spring.

14 RMS., close in W. side, 1 floor, 3 baths, $1000, terms, nice home & income. Rt. $70. 801 Venice Blvd.

BY owner, lease & furn. 42-rm. hotel all outside rms. Fine loc. Gd. inc. Garden. Very reas. FI. 0216.

28 ROOMS, hot-cold water, rent $125. Price $1000. 815½ E. 5TH.

13 apts. & rms. Inc. $260, rt. $65, $400 dn. Tms. Trade. 606 E. Wash. AT.5530

30 APT. lease, good buy. Call me up. TU. 8768. 611 DELTA BLDG.

27-RM. mod. apt., money maker, $150 rt. $3000 buys. Meet own. TR. 3817.

5-RM. good furn., 2 baths, 3 yrs. Westlake Pk. Owner. 507 S. Westlake.

7 RMS., 5 bedrms., lov. home, gd. inc. Nr. W'lake Pk. Reas. OWn. DR. 8280

Apartments—Bungalow Courts—83

60-RM., close in stucco apt., gross $1300, new lease at $650, full price $5300. CRANKSHAW, 618 S. Figueroa. TU. 2733.

50 RMS. HI CLASS, COST $12,000 full pr. $4500, terms, to buy, sell, trade. BROEDER, 618 W. 8TH. MA. 5878.

APARTMENT, HOTEL and Income Lease

Apartments—Bungalow Courts—83

$4000 TOTAL price, 94-rm. brick, strictly mod. apt. right downtown, fine loc., excellent furn., beautiful lobby, elev., $7.20 rent, no indebtedness. Nothing wrong, books open. TU. 4576.

$1500 HANDLES 49 rms., o'stuffed, elec. refrig. Cheap rent, bal. easy. Withrow, 312 Ins. Exc. Bldg.

UNFURNISHED—30 rooms, for lease $150 mo. New mod. apts., cor. bldg. F. W. Shultz, 321 W. 3d. VA. 5313.

70 Rms.; $3500, Terms

321 W. 3RD. Rm. 219. VA. 7043.

FOR SALE OR TRADE BY OWNER 60-ROOM APT. HOUSE, 5819 GREGORY AVE., HOLLY'D. AX. 8562.

73-RM. apt., 10-year lease. Good income. Will trade for acreage & cash. 916 W. 9TH ST.

Leases, Exch., Wanted, Etc.—83

WANT to lease sml. apt. or hi-class rming. hse. in gd. dist. RE. 3834.

BUSINESS INVESTMENTS— All Kinds —84

Lacey Blymyer Co., Ltd.

ORGANIZATION & MANAGEMENT 412 W. Sixth st. FAber 3761.
As managers for various businesses we have opportunities for investment with or without service. Live executives and others may find interesting possibilities by communicating with us.

PARTNER WANTED
For automobile business of leading popular standard make which each year has consistently yielded good profits. Splendid opportunity for party having $5000, either as active or silent partner. Thorough investigation invited. Address Y, box 229, Times Office.

MAN or woman secretary as assistant to manager of mortgage co. $5000 investment required. Fully secured. An opportunity for right party. No brokers. Address Y, box 131, Times Office.

MAN with services and $1000, fully secured, good salary, share of business and profits. Gilt-edge opportunity with future. Not real estate, stocks or bonds. Ph. FAber 3084.

WANT good, reliable party with money to back me in construction business; understand local conditions; only bona fide deals handled. Refs. exch. Address Y, box 129, Times Office.

WANTED to interview parties who are interested in backing salary and collateral loan company. Address C. box 333, Times Branch.

EST. bus. req. add. cap. to enlarge sale of well est. prod. Bus. excel. financial cond. Silent partner or active men or women. TR. 7269.

FINANCING FOR FINE CITRUS Deals. Share or interest. Write box 264, San Fernando.

EXPERT mechanician with original flying idea seeking partner. AT 7645

BUSINESS OPPORTUNITIES Of Many Kinds

Miscellaneous —85

A Real Mfg. Bus.

Local manufacturer, mfg. staple article, selling to merchants, a business that has a future, now showing a net profit of better than $20 a day. If you are looking for a real bus., then don't fail to see me. This is not a fly-by-night proposition, but a real business opportunity for rightman. Man must have $1000 cash. Call at factory and let me show you. 106 NORTH BEAUDRY.

TOURISTS

Large fruit company wants representatives in every county in the U. S., including California, to pack and distribute figs, dates, raisins, nuts and full line of dried fruits. This is exceptionally profitable enterprise. $3000 to $15,000 per annum. Must have $200 cash capital. Phone Mr. Baymiller. TO. 2271, for appt. 730 Associated Realty Bldg.

Your Chance of Lifetime

Leading motion-picture corp. has large contracts on hand and outlet for releases for delivery this year; which will show substantial profits, requires additional capital for expansion. This is your chance to secure a safe & sound investment & connect your services if desired. Rigid investigation invited. Ph. VA 2589 for appointment or apply 324 S. Spring St. Rm. 401.

OWNER RETIRING
Business & equipt. of chicken & steak house, seats 130 (21 booths), kitchen fixt., steel thruout. Frigidaire system, radio, phonograph, park space & bungalow res. on premises. At junct. 2 major blvds. 15 min. to beach cities. IS A GOING, PROFITABLE BUSINESS. Owner estab. and has operated it for three yrs. Good lease to responsible party. No brokers. Address Z. box 150, Times Office.

Intelligent Man or Woman With $10,000 to $25,000 Cash With Services

To invest in a licensed business the best of security for every dollar invested. All security held in safe deposit. Will guarantee 12% per month. CALL 307 HAAS BLDG.

$20,000 WANTED, with or without services, prefer one familiar with building material industry. Established corporation now operating needs capital to expand activities. Invite investigation of this real opportunity. Write direct to principals. Address Y, box 260, Times Office.

EXCEPTIONAL OPENING
is available for man capable of managing office in capacity of secretary. Liberal sal. & ⅓ profits to right man. Cash invest. of $5000 req. For interview address B. box 494, Times Branch.

NEED CAPITAL

Let us solve your financial problems. Complete incorporation serv. WYNNE FINANCE COMPANY, 718 Pershing Sq. Bldg. L. A. New York Office, Suite 710, 150 Bdwy.

BIG BEAR RESORT

A REAL OPPORTUNITY
Store with living quarters, gas station, 7 cabins, 10 boats. For information phone VEr. 3307 or call at 3730 Mesa Drive.

BIG, QUICK PROFITS

Want associate with courage & $10,000. Money back soon with 10% interest. Bonus should realize large returns for lifetime. See Mr. Gordon, 1612 W. Pico St.

DO you want a business made to order with an immediate income? See me at 122 So. Central, 10 a.m. Going away for eight months and must sell all or half interest. $3500 necessary to buy, but you get 100% for your money.

Splendid Opportunity

Connection with a high-class firm handling nationally advertised merchandise is open to a qualified investor looking for perm. proposition. Address MY, box 520, Times Branch.

LADY exp. in office work. Must be capable of taking full charge of office. Work very light. Salary $150 mo. & share net profits. $500 investment req. Balance terms out of business. Address C. box 347, Times Office.

MANAGER WANTED

by well established retail store, doing over $100,000 bus. Opportunity for investment. Address 1810 WINONA, Hollywd. Ph. VA. 8474.

WANT man for a long commercial & pleasure fishing trip, who can go at once. No investment required except we share profits & expenses equally. Address C. box 371, Times Branch.

EARN hundreds weekly, demonstrating new entertainment and advertising device, small capital, manufacturer at 510 Hotel Barclay today.

A GOOD service sta. for lease on main traveled blvd. just east of L.A. $1500 handles. 3 yr. lse. Will stand investigation. Mr. Keene, 570 Subway Terminal Bldg. MU. 4207.

NEED $7500 to acquire additional prop. & enlarge growing business, now in its 5th yr. Give R.E. security, pay int. & share profits. Address Y. box 254, Times Office.

OPPORTUNITY IN VENTURA
Men & women's furnishing, best location in Ventura. Overhead reas. owner having financial difficulties. Boston Dept. Store, 371 E. Main.

Store R.—7169 Beverly Bl.

Opportunity for shoe repair or ladies' shop, etc. OR. 2664. $80. P.M. HE. 1910.

WANTED—Money to develop new garage tool. Experts say it is best tool ever designed for the purpose. Small amt. will get ½ interest. M. B. 2134 Elsinore st., L.A.

OPPORTUNITY for man to take active interest in finance co., with small investment, suitable salary pd. Address Y. box 24, Times Office.

SPLENDID opportunity for lady to take over business established 4 yrs. Sacrifice price. See at 1775 E. Colorado St., Pasadena.

ASSOCIATE with capital to enlarge well established food company enjoying national distribution. Address Z. box 62, Times Office.

PARTNER, single man, for desert ranch. 300 acres. Little cash required. Must have car. Address W. box 47, Times Office.

WOMEN'S wear & novelty shop; fix. quarters & fixtures. Will sell all or ½ int. Call 2521 S. HILL.

GOOD lease, lady's shop, opp. Westlake Pk. Remove stock if desired. Address Y. box 283, Times Office.

YOUNG lady has going Texas tamale bus. for sale. $400. 6 wagons. 2357 W. WASHINGTON BLVD.

ESTABLISHED drug store in Portland, Or. WILSON DRUG COMPANY, 1054 Corbett st.

DRY goods bus., wanted to about $25,000. Will give downtown inc. prop. Address Z. box 27, Times Office.

$300 WILL net you 20% or better with safety. Paid quarterly. Investigate. Address W. box 41, Times Office.

BUSINESS OPPORTUNITIES
Of Many Kinds

Miscellaneous —85

HAVE good territory available for aggressive automobile merchant. Line is one of the foremost popular medium-priced makes in the world. Splendid opportunity. Only nominal investment required. Address Y, box 225, Times Office.

BE independent, establish big life income, small invest., handle own money. 354 S. SPRING, ROOM 439.

$350 FULL price, going business, low rent. Open 7-9 eves. only. GL. 2744.

HALF interest in wash and grease rack, reasonable, owner. 325 W. 10.

In Alphabetical Order —85-A

ART and photographic shop. Proven bus., gd. lse. Must sell owing to patent. Far below invent. for qk. sl. Address Y, box 281, Times Office.

ART, gift shop, estab. good bus. with many features for future. Address Y, box 283, Times Office.

AUTO camp, a real property, stand strict investigation. 12 cabins on heavy traveled h'way, large frontage, appraised more than $14,000 asked. Terms. 204 Grosse Bldg.

AUTO parking & inside service station man wanted, should make $150 month. Exp. unnec. Inv. $300. 904 SO. HOPE.

AUTO STORAGE GARAGE, 150-CAR Cap. Net rent $175 mo. Can clear $400 mo. Priced right. 2865 W. 7 st.

BAKERY, $600 wkly. Only one prosperity nr. L.A. $3500 cash vl. hdl. Schulz & Co., 214 W. Pico. WE. 8759.

BAKERY rtl., downtown loc., $65 dly. Good lease. $3500, terms. Schulz & Co., 214 W. Pico. WE. 8759.

Barber Shop, Est. 6 Years

Will sell for what chairs cost. 3817½ S. VERMONT. WH. 2734.

BARBER SHOP. Open front. Cig. Stn. Shoe shine. Clears $300 mo. 30 mi. from L.A. $1000 req. 204 Grosse Bldg.

BARBER & beauty parlor fixt. Just closed shop. Sac. 915 W. 7. TU.7182.

BEAUTY shop, Hollywood, 5 yrs. building up; 3 operators, business still growing, owner is not sick or going east, but retiring. Address Y, box 212, Times Office.

BEAUTY SHOPPE, doing $1000. mo. 4 operators. Same owner 6 yrs. Best equip. thruout. Sac. cash or terms. MR. HUME, 2222 W. Washington.

BEAUTY & barber shop loc. 1361 Redondo Blvd. Low rent. WH. 5564.

BEAUTY shop, beautiful, busy, sacrifice. Inq. 4159 W. Pico. EM. 7986.

CAFE, heart of Wilshire district, big income possibilities; modern equipment, electrical oven, ammonia refrigerator plant, ice cream, refrigerator, etc. Clear of incumbrance. Will take good property in exchange or sell cheap for cash. Owner, 672 S. Lafayette Park Place. DR. 3727.

CAFE on major blvd. Seats 100. Hi-class place, doing good business. Established 3½ years. Auto accident forces me to retire. Must be seen to be appreciated. Lease & terms. 15952 VENTURA BLVD.

CAFE—Corner lot for lease, suitable for cafe. N.E. cor. Beverly & Curson. Give good lease.
C. C. C. TATUM, REALTORS
340 S. Spring St. MU. 3126

CAFE, horseshoe counter, seats 36. A beautiful place, rent $45, fine loc. Cost $2800 to equip. Only $1000, terms. COWPER, 117 N. Daly.

CAFE, seats 250; beaut. place, refrig. system. Equip. cost $18,300. Sac. for $4000, lease reas. 1419 S. Western Ave. Owner on premises 11 to 3.

CAFE. SEATS 32. CLEARS $350 MO. Trial to prove. Must have $1000 cash. Big snap. Owner, 1830 W. 9th. Brokers don't call.

CAFE, Long Beach, very fine. Barg. lease to right man. Also store for rent. 1407 4th ave., L.A. EM.4626.

CAFE, seats 48. Frigidaire, est. bus. Sale or exchange for property. Investigate. 1637 Sunset Blvd.

CANDY, vending mach. rte., est., well loc. Xint opp. Small inv. Address Z, box 110, Times Office.

CATALINA Nov. Co., Avalon, Cal., estab. 30 yrs. Invest. $17,000, terms.

COFFEE shop, 50 stools & booths, soda fountain. Good loc. Good bus. Bargain. Must see to appreciate. Owner, 718 E. Colorado, Pasadena.

CONFECTIONERY & malted milk shop. Established business on busy blvd. Account of illness will sacrifice. 4343 ANGELES MESA DRIVE.

CONF., busy transfer corner, beaut. fountain & oak fixt., real snap. $650 full price. 1681 VENICE BLVD.

CONFEC. R. $20. Next theater. Sacrifice. $600, terms. 936 Bartlett Bldg.

DELICATESSEN, lunches & gift shop, $300. 7871 Santa M. Blv. HE. 9269.

DRAPERY fixtures, lease & clientele. QUICK sale, cheap. $1450 floor space. LOW rent, gd. good BLVD. Address C, box 317, Times Branch.

DRAPERIES & slip cover shop on busy blvd. Full price $400. Suitable for lady. Can clear $200 mo. Will teach business. Call 1812 W. 9TH ST.

DRUG store, Hollywood, clean stock, excellent fixtures. Doing good business. Good lease. Inventory about $12,000. Sell account illness. Consider clear property as part payment. Address Z, box 4, Times Office.

DRUG STORE at bargain, thickly populated residential district of L.A. Cash sales $125 per day. Good reason for selling. $5000 will handle. Address C, box 346, Times Branch.

DRUG store for sale. Last year's bus. $36,000, low overhead, 7 yrs. lease. In apt.-hotel district. $3000 cash needed, or trade. Address C, box 378, Times Branch.

DRUG store fixtures for sale cheap. 1136 Lincoln Blvd., Santa Monica.

DRY goods & furnishings, excel. loc. Must sell. Owner has other int. Will consider ½ cash, bal. in real estate. 3101 S. VERMONT. TH. 2739.

DRY goods and furnishing business, $8500. Sacrifice for $5000.
IRVING I. TURNER
855 So. Los Angeles St.

EGG route & Ford truck, $125. 1330 E. 60th st. AX. 6471.

ELECTRICAL bus. 10 yrs. old, industrial, for sale or management. Owner has large firm to take care of. 445 E. 3RD. MU. 3328.

ELECTRIC bus. estab. 1½ yrs. Real barg. Terms. GA. 4782. bus. hrs.

EMPLOYMENT office, central location. PRICE $400. Phone TR. 9500.

FLORIST shop completely equipped for sale or lease, excellent business, terms. HAROLD HENNER. TR. 2804.

FLOWER SHOP. Well est. & fine loc. Comp. equipt. Doing nice bus. Inv. Chas. F. Hollingsworth, 1002 S. Hill.

FLOWER shop, $250, good business, good location, low rent. OL. 8122.

FLOWER SHOP, $150. Good bus. & loc. F'r'g. rent. 1747 CAHUENGA.

FOUNT. lunch, con. open market. Sell or lse. Give trial. 6101 S. Figueroa.

FRUIT & veget. stand, cor. loc. in mkt. Fine bus., gd. oppor., long lse., cheap rent. See Mr. Phillips, 9-12 a.m., 4-9 p.m. 1600 Sunset Blv.

FRUIT & vegetable stand, good bus. Price $1000. 4965 Hollywood Blvd.

FURNITURE & auto refinishing (Hollywood). Low rent. Should net exp. man $375 monthly. Plenty of work. Price $650. Terms. 1812 W. 9th st.

FURNITURE STORE, NEW & USED. ESTAB. BUS. 1111 SENTOUS ST.

GARAGE—Newly equipped. Drum truer, brake tester, Chevrolet sales connected, gas sta. on corner. Rent reasonable. Several hundred dollars required. Possession at once right parties. C. W. Wilhite, owner, Glendale, Calif. R. 24-B. Phone 48033.

GARAGE. Storage & rep. shop, 2 gas pumps. Present owner established 11 years. Reasons for selling, other business to attend to. Deal with owners only. L. D. Darnell, 609 7th St., Modesto, Calif.

GARAGE, STORAGE. New building, Wilshire dist. 9000 sq. ft. Rent 3½c sq. ft. 10-year lease. No bonus.
RICH, THE GARAGE MAN
1362 So. Hill. Corner 14th st.

GARAGE for lease, estab., no bonus. Unusual opportunity, car & air, no better location. Just pay rent. 5619 HOLLYWOOD BLVD. GR. 6486.

GARAGE NETS $500
120 cars, storage alone pays $655. Lease 4 yr. Only $1200 down.
WALLACE, 416 W. 8th. RM. 1306-7.

GARAGE, comp equip for sale, or lease. NEAR UNITED AIRPORT. Phone Owner: BURBANK 409.

GARAGE equipment for sale, reas. rent. Going good bus. Owner leaving. Cor. Garvey & Tyler, El Monte.

GARAGE—Partner. $75 required, fully equipt. No brokers. 4300 Baker ave., Bell.

GARAGE & gas station for lease, fully equip. 78th & Avalon. AX. 7331.

GAS station, auto park lot, new 6-rm. res. & real estate office, all for $30 mo. rent. No bonus. Adjoins golf grounds, combines beaut. home environment with bus. 20018 Ventura Blvd. at Canoga Estates.

GAS sta., super, 4 vis. pumps, ground, improvements, bldgs., etc. Clearing big money. Will sacrifice. Small down payment, consider eastern or local property. BOHLEN, 618 W. 9th st.

GAS sta., Holly'd. Pumping 400 gal. day. No signs. Hydraulic hoist. Bu[illegible] oil sales. One of finest corners in Holly'd. New 5-yr. lease. $1200 full pr. No bonus. 1557 N. Western.

GAS super station, busy cor. loc., long lse., low rent. Sell lease & stock at bargain. Have other interests. Owner at Sta., 931 E. VERNON.

GAS station & repair shop, est. 14 yrs. Corner location, reas. rent. Lease to suit. Owner, sacrifice, illness. 1396 Sunset Blvd.

GAS STATION. Nets $300 mo. 3 vis. pumps. Low rent. $650 full price. 1212 S. Vermont.

GAS station & cafe. Blvd. corner, subject one mortgage. Trade equity for bungalow or lot. TU. 2733.

GAS station, gar., new store & 4-rm. stuc. Blvd. corner. Will trade. $6000. $750 cash. Owner. OL. 4012.

GAS STA., Holly'd. Sells 900 gals. Nets over $350. Only $1000 down.
WALLACE, 416 W. 8th. RM. 1306-7.

GAS sta. Must sell today, pay for gas & oil and adv. rent and go to work. Pumps 300 gal. day. 1812 W. 9th.

GAS STATION LEASE
2 vis. pumps, 450 gals. day. Rent $125. Money maker. 3086 W. PICO.

GAS station, super Wilshire dist. estab. 3 yrs. Good bus. See owner afternoons. 4200 W. 3rd.

GAS STA. 10-YR. LEASE. 20,000 GAL. MO. WILL SELL LESS THAN COST TO BUILD. 3431 BEVERLY.

BUSINESS OPPORTUNITIES
Of Many Kinds

In Alphabetical Order —85-A

GAS station partner wanted, will pay $100 mo. salary. Pumps 1000 gal. daily. 3718 Beverly Blvd. Ask for Bob Battier.

GAS sta. Nets $250 mo. Rent $30. Pr. $630. Inc. eqt. 1812 W. 9TH.

GENERAL store, $32,000. Doing $160,000. Consider trade and cash. I. Turner, 855 So. Los Angeles st.

GROCERY, clears $300 mo. Real buy. Meyer, 411 S. Main. Room 311.

GROC. 100 stores, printed inform. Grocers' Fixt. Co., 412 So. L.A. st.

GROC., liv. rms., low rent or trade for lse. & furn. apt. hs. 3901 San Pedro.

GROC., busy st., fine bus., lump pr. or inv. Must sell. 1856 Echo Pk. ave.

GROC. & mkt. Money mkr. Dandy location. Sacrifice. 936 Bartlett Bldg.

HARDWARE and Feed Store on busy blvd. at invoice. Also sell property. 1269 Riverside Dr. CA. 4491.

HARDWARE, paint, glass. Duluth fixt. Bargain. Owner, 1761 W. Jefferson.

HEMSTITCHER, own machine, gown shop, est. bus. Low rt. 4818 Melrose.

INVENTION, sm. electrical, for domestic and industrial uses. Want capital for manufacturing. OR. 1696.

LOCKSMITH & fixit shop, estab. 6 yrs. Sac. $250. Eyes failing reas. selling. Address Y, box 280, Times Office.

LAUNDRY—Hand. $1000 wk. Est. bus. Fully equip. A real money maker. I am retiring. 713 No. Western.

LUNCH room, clean, A-1 cond. Wonderful future, good busy loc. Want partner. Exp. woman cook. Rent $30 mo. $130 handles to right party. 4001 S. HOOVER.

LUNCH room, 14 stools; clears $100 week. Rent $35 on lease; in busy business section. No Sundays. $850. 2867 E. Florence Ave.

LUNCH ROOM PARTNER
Want man or woman to take cash & tend counter. (I am chef.) Net each $190 mo. $350 cash req. 1812 W. 9.

LUNCH room, 21 chairs. Fortune for right party. $1200. Terms. Next to Alvarado Theater. See owner, 708 S. ALVARADO.

LUNCH, H.S. counter, 47 stools, low rent. Lease. Industrial location. Creditors' sale. 1936 E. 7TH ST.

LUNCH & Fount. Seats 22, fully eqpt. Good loc., low rent, lots of bus. Owner sick. A steal. 618 W. 9th st.

LUNCH counter, fixtures, complete; 9 stool, excellent condition. $125. 845 S. Figueroa. TR. 6626.

LUNCH counter, 5 stools, good income, fine location. Ideal for couple. 517½ W. 8TH ST.

LUNCH room, 14 stools, paying good. $100 dn., bal. easy. 1900½ Sunset.

LUNCHRM., magaz. stand, fine equip. Buy for gd. man. Sac. Douglas 1074.

LUNCH rm., well equipped, money mkr., sac., terms. 936 Bartlett Bldg.

LUNCH RM., 10 stool, good loc., $500. $200 dn. 6817 Melrose Av. WH.9211.

LUNCH stand, sml. bake oven at U.S.C. 3610 University ave. EM. 6340.

LUNCH rm. Busy blvd. 12 stools, H.S. count. F. pr. $300. 9607 S. ALAMEDA.

MAIL-order business, estab. Reasonable. Can be operated at home. Owner. 1201½ Mullen ave. WH. 8156.

MALT & feed store for sale. $560 W. ADAMS ST.

MFG. BUSINESS

Unlimited possibilities. $3000-$5000 cash, all or half interest. Article cost 4c. Own., 920 S. Flower, 11 to 4.

MANUFACTURER wants trusty assistant, some money, draw $70 weekly. 355 S. BROADWAY. Room 201.

Meat Market—Gold Mine

This market is one of the very finest & most prosperous in L.A. Monthly sales $3500 & up. Monthly net profits $750. Worth $10,000. Price $6500. 1612 W. PICO ST.

MEAT market, new equipment, big money-maker, forced to sell, underpriced for quick sale. PL. 4774.

MEAT mkt. modern open front, long est., paying bus. Barg. 1907 W. 9 st.

MECH. soap & auto accessory route, mfg. own products, sell direct to established trade. Address Z, box 108, Times Office.

MEN'S furnishings & fixtures for sale. 4573 Whittier Blvd.

MUSIC store doing good business in finest residential city in So. Calif., good lease, clean stock. Rentals pay most of overhead. Must sell. Priced right. Cash, terms or trade up to $12,000. Address X, box 177, Times Office.

ORANGE drink & ice cream concess. Wond. loc., opp. Ballrm. Apply Alber's Waffle Parlor, Venice Pier.

Partner Furniture Mfg.

Wholesale & retail, estab. business. Good profits now. Can be greatly increased. Need partner who can make substantial investment, to call on dealers. 1612 W. Pico St.

PARTNER, $500. See this business, you will like it; easily learned, not overdone, great future; drawing acct. & profits; stand investigation. Lots of work. Give phone. Address A, box 463, Times Branch.

PARTNER in estab. auto agency, fast selling line for 1930, best proposition in state to offer. Small amount money handles ½ int. Exp. unnec. to right party. Address Y, box 93, Times Office.

Partner Restaurant

Actually doing $45 day. Want man or lady for front end, clear each $190 mo. $150 cash req. 1812 W. 9.

PARTNER—Mfg. business. Great opportunity for active partner either work shop or office details. $400 to $750 required. COAST MFG. CO. 662 S. Rampart.

PARTNER with $500 in fine paying insurance business. Opportunity of lifetime. Call before 10:30. 1107 S. Brand, Glendale.

PARTNER to manage established local business. Owner opening an eastern branch. $5000 investment req. 120 E. PICO.

PARTNER, lady, must know women of means to invest in big proposition nr. Palm Springs. Want $1000. Address YY, box 184, Times Office.

PARTNER with $10,000 for expansion, good-paying business. Address C, box 311, Times Branch.

PART.—Lady or man, $50 wk. salary & ½ profits. Cashier, mgr. Cafe $2000 cash. Own. 909½ S. Figueroa.

PARTNER, handle bus., mfg. Large contracts req. more cap. $5000 inv. Address C, box 338, Times Branch.

PARTNER, man or lady. Big money making oppor.; small inv. VA. 4923.

PARTNER for ½ interest in Halvah factory, new in California. AN.4528.

PARTNER—MAN OR WOMAN, SMALL RESTAURANT. 2727 W. PICO.

PARTNER wanted, with $6500 in a going mfg. plant. 5800 CENTRAL AVE.

PARTNER for restaurant, $500 req. Wond. prop. 7420 S. CENTRAL.

PHOTOGRAPHIC studio, Wilshire district, completely equipped. Good clientele. Reasonable price. Terms for quick sale. Address C, box 372, Times Branch.

PLATING PLANT, FULLY EQUIPT. FOR SALE. 137 W. 15TH ST.

POULTRY market, sacrifice for $450; good business. 1518 S. San Pedro.

POULTRY mkt., fine loc., good est. trade, good bus. 1439 Sunset Blvd.

PRINTER—Fine opportunity for operating printer to buy 1-4 interest in best county seat weekly & job shop in So. Cal. $1000 or less will handle. Wonderful chance to secure interest in fast-growing establishment. Address Y, box 102, Times Office.

PRINTING shop, est. 20 yrs., $11,000 yr. business, invoices $10,000. Sell $6300, terms. A-1 equipt. Rent $60. Loc. nr. Santa Ana. 936 Bartlett Bg.

PRINTING—Kelsey hand press, type, cases, etc. $150. 6315 Outlook ave. GArfield 4877 or 6035 Pasadena ave. ALbany 5565.

PRINT shop, all or part. Owner has other interests. VE.4175 for appt.

PRINT shop, 1 press & type, equipment. Bargain. Phone GR. 0755.

RADIO store, dandy, comp. eq. $150 full price. Hurry. 4718 W. WASH.

RESTAURANT, fountain lunch, good location, doing $125 to $135 day. 11 yr. lease, rent $100 mo. Close 8 p.m. No Suns. Attrac. VA. 0036 for appt.

RESTAURANT—Brand new fixtures. Good bus. Seats 24. Partners disagree. 4406 Melrose ave. Owner.

RESTAURANT for sale, third share or whole, acct. disagreement of partners, make a trial. 6206 S. Western.

SHOE repair shop, est. 10 yrs., busiest block on Sunset. Reas. rent. Must sell. No seas. offer refused. Retiring. 1626 Sunset Blvd.

SHOE repair shop. Small store. Santa Barbara. Reas. rent. 992 Huntington Dr., San Marino. Phon. Alb. 1907.

S-P-A-R-K-L-E-T-T-S

BOTTLED-WATER ROUTES
Establish'd SPARKLETTS bottled water routes available on contract basis. $1500 required. A healthful, profitable business. E car to York Boulevard. See Mr. Robinson. Sparkletts Bottled Water Corporation. 4500 York Boulevard.

STOVE store, ½ int. or all. Well stocked repr. dept., mach. & truck, est. 4 yrs. 5539 S. BDWY. HU. 6418.

Tailor and Cleaning

Well equipped. Wonderful opp. for a good tailor. $1000 will hdl. HO.9447.

TEA ROOM, 75 seating capacity. Receipts over $100 day. Opportunity to clear $750 mo. Ideal hotel & apt.-house location. Finely furnished & equipt. Estab. 9 yrs. Big sacrifice. MR. FISCHER, 1612 W. Pico st.

TEA room on busy blvd., close in, beautiful location, open-air dining-room connecting. Seating capacity 250 or more. Will sell as a whole or half-interest. Good lease. Reply Box 452, Montebello.

TEA rm., exclusive clientele. Best equipt. money can buy. Must return to picture work only reason for sac. Will give terms or lse. to responsible party. Never offered for sale before. 1337 N. WESTERN.

TEA room for sale or rent, fully equipt., attract., cor. building, low rent. Melrose & Gardner. Owner 2 to 5 p.m. HE. 2604. MO. 12483.

TEA rm., Westlake dist. Lovely, only 1 in this loc., fine bus., low rent, must leave acct. of sickness. 1619 W. 9th st.

VEGETABLE CONCESSION, new market, fine loc. cor. 97th & Normandie. Own. 10627 S. Budlong. TH. 2043. TH. 1235.

Junior Boys Play for Cup

The Howard Blanchard trophy will be at stake for the second time this afternoon on the Clover Field course at Santa Monica, when junior tennis players in the bay district play their opening matches in the semiannual tournament.

Jay Cohn, national boys' singles and doubles champion, will defend the trophy he won last October. F. Lee Smith has received a number of entries for the tourney, and the event promises to produce some fine matches.

Matches through the semifinals will be played today, with the finals scheduled for tomorrow. As an added attraction, girls' teams representing Santa Monica and Long Beach will play tomorrow. Four singles and two doubles matches will be played in addition to the final match for the Blanchard trophy. Today's schedule:

10 a.m.—Sid Levy vs. Ormond Carter; Frank Robinson vs. Bill Bailey; Pat McDougald vs. Jack Blanchard.
11 a.m.—Jay Cohn vs. Spud Myers; Don Dana vs. Jack Creamer; Stanley Martin vs. Fred Dodge; Leonard Patterson vs. Bill McLean; Bill Passett vs. Jimmie Ware.
12 o'clock—Quarter-finals.
1 p.m.—Semifinals.

Delta Kappa's Banquet Held

Local alumni of Delta Kappa Epsilon last night had their annual banquet in the University Club, with representatives of nearly 100 colleges attending. Gurney E. Newlin was toastmaster, and Fred Bixby of Long Beach was speaker of the evening, the occasion being the eighty-sixth anniversary of the fraternity's founding.

New officers were elected as follows: Harold Janss, president; H. C. Pugh, vice-president; Edward T. Parker, secretary-treasurer, and S. C. Haver, Jr., Harold G. Ferguson, Caroll Magenheimer and Tom Ellsworth, directors.

Three Cases of Usury Dropped

Dismissal of charges against Arthur I. Katz, Phillip Grossman and Simon Lifpitz, three of the so-called Julian usury defendants, was ordered by Municipal Judge Pope yesterday. The dismissal was in conformity with the State Supreme Court decision in the case of the People vs. Harris, which forbade further action against the defendant on the ground that he had not been granted a speedy trial.

The remaining Julian usury cases, according to Judge Pope, will be dismissed as they come before him for trial.

LION BALL SQUAD PLAYS DENTISTS

This afternoon the Loyola University baseball team, coached by Frank Shellenback, will meet the U.S.C. dental college on the Loyola Venice Boulevard diamond. Frank Kelly, Shellenback's star pitcher, will face the Trojans with Johnny Moore scheduled to be on the receiving end. Shellenback's team has met with unusual success during the past month, having played in the neighborhood of twenty games and losing only two. Today is Frank's last day with the Lions, he being compelled to leave for San Diego to start practice with the Hollywood Stars. Joe Donahoe, basketball coach, will take over the duties then.

MERCURY SOCCER MEN OFF TONIGHT

The advance guard of L.A.A.C. soccer players leaves tonight for San Francisco where on Sunday the Mercuries meet the Rovers in the quarter-final round of the California Cup tie series. Joe Koelmel, goalie, and Ernie Howarth, forward, leave tonight. The balance of the team follows tomorrow accompanied by Manager Kozma. Hollywood, the other team from Southern California in the State running, meets the Olympic Club the 23rd inst.

CENSUS ORDER CHANGED

Under last-minute instructions from the Census Bureau at Washington all persons who wish to be considered for the enumerator positions should return their completed application papers to the census supervisor of the district in which they live, instead of to the director of the census at Washington as was required under previous instructions. Announcement to this effect was made last night.

ALDEN KINDRED TO MEET

The March meeting of the Alden Kindred of California will be held at the home of Mrs. Gertrude Alden Putnam, 642 South Berendo street, on the evening of the 11th inst., at 7:30 p.m.

BUSINESS OPPORTUNITIES
Of Many Kinds

In Alphabetical Order —85-A

VENDING MACHINE OPERATORS
New small penny weighing scales. Have plan whereby they pay for themslvs. Good terri. open thruout State. 9-11 a.m. 950 S. Grand.

WATER system, new, supplying a subdivision, cost $11,000 to install, all complete, including lot, price $2500. Route 2, box 92, Compton.

WELDING shop, E. $80. Clears $200 to $500. Sac. $750. 936 Bartlett Bg.

Business Wanted —87

WILL rent with or without fixtures, industrial section, buffet lunch location, reasonable rent. Address Y, box 222, Times Office.

WE SELL BUSINESSES FOR CASH
CHAS. F. HOLLINGSWORTH
Licensed, Bonded Broker. WE. 0232.
1002 S. Hill st. Ground floor.

WILL buy your stock or business for cash.
GEO. FISCHER, AUCT.
607 So. Western ave. EX. 1174.

DO YOU WANT TO BUY OR SELL?
SO. CALIF. BUSINESS EXCHANGE,
204 Grosse Bldg. TR. 5311.

GAS sta. on good st. Give full des. and price. Address Y, box 204, Times Office.

CASH PAID for your store, merchandise or fixtures of any description. Phone TUcker 1429.

HAVE eastern buyers with cash for all kinds of businesses. EX. 1393. Western Brokerage Co., 1612 W. Pico.

WANT to invest in a good mail order business. Must be reasonable. Address B, box 507, Times Branch.

WILL invest $ to $10,000 in gd. deal. What have you? 1118 Lincoln Bldg.

SPOT CASH FOR YOUR STOCK OR STORE. PHONE VA. 9795.

LEGAL—

Notices —88

TO WHOM IT MAY CONCERN
After this date I will not be responsible for any obligations incurred by any other in the name of the Burbank Hudson-Essex Co.
FRANK N. GOBLE.

TOO LATE—
To Classify —45

3-RM. ½ sunny dble., all mod. $50, 1356 Meadowbrook. WH. 4619.

SHIPPING NEWS
AND ACTIVITIES AT
LOS ANGELES HARBOR

AMBITIOUS PORT PROGRAM AFOOT

Joint Sanitation and Health Drive Projected

Co-operation of Four Harbor Bureaus Proposed

New Ordinance to Make Plan Obligatory Sought

BY WALDO DRAKE

A joint program to make Los Angeles Harbor the cleanest, healthiest and most sanitary port in the world is being formulated by the Harbor Department, the Department of Health, the Department of Building and Safety and the Fire Department.

Dan C. Powell, Health Department supervisor for the port area, as originator of the plan, will have general charge of preliminary work. Upon completion of the joint plan the City Council will be asked to pass a new ordinance, obligating all city departments interested in harbor administration to observe its provisions in all future construction, maintenance and operation.

"No rat or epidemic of any sort will have the slightest chance of gaining a foothold in the harbor area with adoption of this program," said Mr. Powell. "Success of the plan will be easy at this time, with the port in midst of its development period, but if we permit its growth to go on in haphazard fashion it will soon be beyond our control.

"The first and most important point is that we must insist on all future structures being built with concrete, rat-proof foundations and floors and that all sewage be handled in modern fashion. All of the flimsy shacks and houseboats along out-of-the-way channels now occupied by squatters must be torn down and there must be a uniform practice in handling bulk edibles, such as copra, fruit and vegetables, and disposal of fish refuse."

Port Manager Burt Edwards explained that the Harbor Department already has under way a comprehensive program of its own for port sanitation and complete ratproofing of port facilities, which will coincide with that outlined by Mr. Powell.

WESTBOUND TRAFFIC INTERCOASTAL GAINING

Intercoastal westbound commerce is on the upward trend, according to Thomas G. Widemyre, coast representative of the Westbound Intercoastal Steamship Conference, who arrived from San Francisco yesterday for a three-day conference with local shipping men.

"The number of bills of lading are increasing materially and shipments are increasing accordingly," he said, adding that he found surprisingly few difficulties or problems among shipping men or shippers at Los Angeles. He will return north today.

Site for a base at Los Angeles Harbor is being sought of the Harbor Department by Capt. W. H. Rhodes, district superintendent of the Lighthouse Service, down yesterday from San Francisco. He would base one ship, possibly a new one, and maintain half a dozen mechanics here. Sites suggested are Berth 56 in the outer harbor and a strip near the Harbor Department's supply yards in Wilmington. Capt. Rhodes will inspect work on new lights at Long Beach Harbor before he returns north.

Comprehensive studies on a bridge, a tube or better ferry service between San Pedro and Terminal Island will be examined by an intercommunity committee at the Los Angeles Chamber of Commerce Building at 3:30 p.m. the 11th inst. The committee, appointed last October by the Harbor Commission, comprises Chairman Leslie C. Mott, president of the San Pedro chamber; Shannon Crandall, former president of Los Angeles chamber; Paul Eubank, Wilmington chamber; George Nicholson, port engineer, and Murray Butler of the City Engineer's staff.

Lassco's flagship City of Los Angeles will take 150 cabin passengers out to Honolulu at noon today, together with 3000 tons of California freight, including citrus fruits, machinery, automobiles and building products.

Notables among her passengers include E. D. Stair, publisher of the Detroit Free Press, with his son; Ralf Walker, president of Walker's Fifth Street Store, with Mrs. Walker and party of six friends; A. J. Bean, financial editor of the Boston Post, with Mrs. Bean; K. B. Miller, Pittsfield (Mass.) newspaper publisher, with his wife and sister-in-law, and Emil Strauss of New York, with Mrs. Strauss.

The Lassco cabin liner Calawaii, with 338 passengers, will arrive from Honolulu tomorrow, bringing also a cargo of island products, including bagasse, koa logs, canned pineapples and honey.

David Arnott, chief surveyor of the American Bureau of Shipping, from New York, visited the port yesterday with Frank Evers, American Bureau representative at San Francisco. On a tour of the port and local shipyards they were the guests of Harry J. Summers, principal surveyor in Southern California for the American Bureau of Shipping.

AIR MAIL SCHEDULE

(Mail as early as possible.)

Eastbound (day schedule:) Leaves Los Angeles 7:35 a.m. daily, except Monday, connecting at Salt Lake City with eastern lines. Arrives Salt Lake City 2:45 p.m. Mountain Time; Chicago, 6 a.m. Central Time; New York City, 6:40 p.m. Eastern Time. (Closing time for eastbound mail: Arcade Station, 6:30 a.m.; airport, 7:35 a.m.; main postoffice and substations, 5:30 a.m.)

Eastbound (night schedule:) Leaves Los Angeles 7 p.m. daily; arrives Salt Lake City 2:45 a.m. Mountain Time; Chicago, 6 p.m. Central Time; New York City, 6:40 a.m. Eastern Time. (Closing time, Arcade Station, 6 p.m.; airport, 7 p.m.; main postoffice and substations, 5 p.m.)

Westbound (day schedule:) Leaves New York City 11 a.m. Eastern Time; Chicago, 5 p.m. Central Time; Salt Lake City, 9:10 a.m. Mountain Time; arrives Los Angeles, 5:25 p.m. Pacific Time.

Westbound (night schedule:) Leaves New York City 8 p.m. Eastern Time; Chicago, 5 a.m. Central Time; Salt Lake City, 9:30 p.m. Mountain Time; arrives Los Angeles, 4:15 a.m. Pacific Time.

Coastwise, northbound: Leaves Los Angeles, 11:45 p.m. daily; arrives Bakersfield, 12:50 a.m.; Fresno, 2 a.m.; San Francisco, 5 a.m.; Medford, Or., 5 a.m.; Portland 10:30 a.m.; Tacoma, 12:30 p.m.; Seattle, 1 p.m. (Closing time for northbound mail: Arcade Station, 10:55 p.m.; air mail boxes, 9 to 10 p.m.)

Coastwise, southbound: Leaves Seattle, 11:45 p.m.; San Francisco, 17:50 p.m.; arrives Los Angeles, 5 a.m.

TRANS-PACIFIC MAIL

Following schedule of sailing is provided by the Los Angeles Postoffice:

March 10, from Los Angeles. Mail for Japan, Korea and Siberia.
March 10, from Los Angeles. Mail for El Salvador, west coasts Guatemala and Nicaragua.
March 11, from Los Angeles. Mail for Japan, Korea and Siberia.
March 11, from San Francisco. Mail for Hawaii.
March 12, from San Francisco. Mail for Dutch East Indies.

For connections at Seattle mail must leave Los Angeles the second day prior to date of sailing, not later than 7:10 a.m.

To connect at San Pedro for the Hawaiian Islands every other Saturday, mail must leave Los Angeles at 8:50 a.m. on Saturday.

Note—To connect at San Francisco, mail must leave Los Angeles on dispatch made not later than 5:30 p.m. the day prior to date of sailing.

Sun, Moon and Tide

New Mar. 29 — First April 6 — Full Mar. 14 — Last Mar. 21

SATURDAY, MARCH 8

Sun rises 6:12 a.m., sets 5:56 p.m.
Moon rises 11:10 a.m., sets 1:25 a.m.

TIDES, LOS ANGELES HARBOR

Mar.	High		Low		High		Low	
8	2:12	4.9	10:46	0.3	6:14	3.0	8:50	3.0
9	3:31	5.1	11:54	-0.3	6:49	3.4	10:49	2.8
10	3:11	5.5	12:44	-0.8	7:20	3.8		
Mar.	Low		High		Low		High	
11	0:04	2.3	6:12	6.0	1:27	-1.1	7:51	4.3
12	0:54	1.6	7:08	6.3	2:08	-1.1	8:21	4.7
13	1:50	1.0	7:36	6.3	2:49	-1.1	8:52	5.1
14	2:37	0.6	8:42	6.1	3:12	-0.7	9:23	5.3

Note—Tides are given in order of occurrence: first column denoting time and second column height in feet above or below mean low water. Light face type denotes a.m.; black face, p.m.

SHIPPING

PASSENGER SCHEDULE
VESSELS ARRIVING

	Berth
Saturday, March 8—	
Humboldt, San Francisco, 6 a.m.	88
Harvard, San Francisco, 10 a.m.	155
Lochkatrine, San Francisco, 8 a.m.	187
Pennsylvania, New York, via Havana, and San Diego, 7 a.m.	152
Sunday, March 9—	
Emma Alexander, San Diego, 7 a.m.	153
Harvard, San Diego, 2 p.m.	155
Yale, San Francisco, 10 a.m.	155
Admiral Farragut, Portland, via San Francisco, 9 p.m.	154
American Star, Baltimore, Norfolk, Charleston, 8 a.m.	160
Calawaii, Hilo, Honolulu, 5 p.m.	156
President Grant, Orient, via San Francisco, noon	232B
Monday, March 10—	
Hindanger, Rio de Janeiro, via Puntarenas, 8 a.m.	230E
Colombia, San Francisco, 8 a.m.	188
Buenos Aires, San Francisco, 6 a.m.	51
Grootendyk, United Kingdom, 8 a.m.	187
Annie Johnson, Antwerp via San Diego, 8 a.m.	52
Cadaretta, Seattle via San Francisco, 8 a.m.	160

VESSELS SAILING

	Berth
Saturday, March 8—	
City of Los Angeles, Honolulu, Hilo, noon	156
Glymont, Seattle via San Francisco, 5 p.m.	160
Humboldt, San Francisco, 7 p.m.	88
Harvard, San Diego, 3 p.m.	155
Lochkatrine, Liverpool, Southampton, London, Rotterdam, 5 p.m.	187
Donau, Hamburg, Bremen, Antwerp, 5 p.m.	228E
San Francisco, San Francisco, 5 p.m.	153
Villanger, Buenos Aires and way ports, 5 p.m.	230E
Sunday, March 9—	
Emma Alexander, Seattle, via San Francisco, 11 a.m.	153
Yale, San Diego, 3 p.m.	155
Harvard, San Francisco, 4 p.m.	155
Pennsylvania, San Francisco, 10 a.m.	152
Monday, March 10—	
Hindanger, San Francisco, 5 p.m.	230E
Colombia, New York via Mexican and Central American ports, 5 p.m.	188
Buenos Aires, United Kingdom and Scandinavian ports, 5 p.m.	52
Annie Johnson, San Francisco, 5 p.m.	51
American Star, San Francisco, 5 p.m.	160
Admiral Farragut, San Diego, 11 a.m.	154
President Grant, Orient via San Francisco, noon	232B

VESSELS IN PORT
Midnight, Friday, March 7

PASSENGER VESSELS	
Glymont, steamer	160
City of Los Angeles, steamer	156
Donau, motorship (Ger.)	166
San Francisco, motorship (Ger.)	51
Villanger, motorship (Nor.)	38
CARGO VESSELS	
Centralia, steamer (Pan.)	90
Horda, motorship (Nor.)	217
Norfolk Maru, steamer (Jap.)	230B
Bonneville, motorship (Nor.)	178
Camina, motorship	188
Silverspruce, motorship	241
Pennmar, steamer	230B
Vaquero, motorship	194
Fernglen, motorship (Nor.)	Anc.
OIL CARRIERS	
Agwiworld, tanker	L.B.
Reginolite, tanker (Br.)	241
Ceuro Maru, tanker (Jap.)	119
San Luis Maru, tanker (Jap.)	119
Kekoskee, tanker	L.B.
Richfield, tanker	L.B.
Buesten, tanker (Nor.)	L.B.
Manju Maru, tanker (Jap.)	71
La Brea, tanker	164
La Placentia, tanker	150
Tamaha, tanker (Br.)	240
Utacarbon, tanker	167
LUMBER CARRIERS	
San Pedro, steamer	224
Horace X. Baxter, steamer	L.B.
Covena, steamer	224
El Capitan, steamer	107
Trinidad, steamer	224

LOCATION OF BERTHS

Outer Harbor, 33 to 73.
San Pedro, 74 to 98.
West Basin, 121 to 148.
Wilmington, 150 to 180.
East Basin, 191 to 204.
Terminal Island, 205 to 241.
Long Beach, not numbered.

RADIO REPORT

The Radio Corporation of America, in co-operation with the United States Health Service and the Seaman's Institute, will receive request through the KSE station at Los Angeles Harbor for medical and surgical services for ships at sea.

LOS ANGELES STATION
Noon, March 6

ANDREA F. LUCKENBACH, Los Angeles for Balboa, 1422 miles south of Los Angeles.
LONDON IMPORTER, Los Angeles for Balboa, 1500 miles south of Los Angeles.
ABSAROKA, Balboa for Los Angeles, 1708 miles south of Los Angeles.
METON, Balboa for Los Angeles, 1513 miles south of Los Angeles.
EDGEMONT, Manila for Los Angeles, 1853 miles west of Los Angeles.
POTTER, Hongkong for Los Angeles, 1095 miles west of Los Angeles.
PAUL LUCKENBACH, Balboa for Los Angeles, 1427 miles south of Los Angeles.
PACIFIC REDWOOD, Balboa for Los Angeles, 1260 miles south of Los Angeles.
SHENANDOAH, Balboa for Los Angeles, 1849 miles south of Los Angeles.
OCCIDENTAL, Los Angeles for Balboa, 1450 miles south of Los Angeles.
WILLMOTO, Bellingham for Balboa, 1258 miles north of Balboa.
SCOTTSBURG, Honolulu for Balboa, 2041 miles north of Balboa.

8 p.m., March 6

DIAMOND HEAD, Los Angeles for Honolulu, 1223 miles west of Los Angeles.
DIXIE ARROW, Los Angeles for Shanghai, 4033 miles west of Los Angeles.
MONTEBELLO, Balboa for Los Angeles, 2015 miles south of Los Angeles.
SEA THRUSH, Los Angeles for Balboa, 1134 miles south of Los Angeles.

ARRIVALS AND DEPARTURES

ARRIVED, FRIDAY, MARCH 7

Ship	Time	From	Operator
SEQUOIA, motorship	12:05 a.m.	San Jose del Cabo	E. H. Hansen, Inc.
VILLANGER, motorship (Nor.)	12:50 a.m.	San Francisco	Westfal-Larsen Co. Line
RYDER HANIFY, steamer	2:30 a.m.	San Diego	J. R. Hanify Co.
GLYMONT, steamer	3:15 a.m.	Seattle-S.F.	Nelson S.S. Co.
FLORENCE LUCKENBACH, ss.	3:40 a.m.	San Francisco	Luckenbach Lines
OGURA MARU, tanker (Jap.)	5:00 a.m.	Tokuyama	Ogura Oil Co.
SAGADAHOC, steamer	5:05 a.m.	San Francisco	Argonaut Line
DONAU, motorship (Ger.)	6:10 a.m.	San Francisco	North German Lloyd
SAN LUIS MARU, tkr. (Jap.)	6:20 a.m.	Yokohama	Mitsubishi Shoji Kaisha
COVENA, steamer	7:00 a.m.	Coos Bay	Hammond Lumber Co.
HORACE X. BAXTER, steamer	7:30 a.m.	Ladysmith-S.F.	J. H. Baxter & Co.
STAR & CRESCENT BARGE	8:30 a.m.	San Diego	Star & Crescent Trans. Co.
RICHFIELD, tanker	12:50 p.m.	Oakland	Richfield Oil Co.
YALE, steamer	1:35 p.m.	San Diego	Los Angeles S.S. Co.
DIAMOND CEMENT, steamer	2:45 p.m.	Seattle	Pacific Coast S.S. Co.
BUESTEN, tanker (Nor.)	11:45 p.m.	Preston	Caucasian Oil Co.
MANJU MARU, tanker (Jap.)	7:20 p.m.	Yokohama	Teikoku Kisen Kaisha
LA BREA, tanker	8:10 p.m.	Ventura	Union Oil Co.
FERNGLEN, motorship (Nor.)	9:30 p.m.	Galveston	Fearnley & Eger
UTACARBON, tanker	3:40 p.m.	Portland	Union Oil Co.
LA PLACENTIA, tanker	9:30 p.m.	Seattle	Union Oil Co.

Vessels arriving between 9 p.m. and midnight estimated from radio reports and operators' advices.

SAILED, FRIDAY, MARCH 7

Ship	Time	For	Operator
QUINAULT, steamer	1:10 a.m.	San Francisco	Hart-Wood Lumber Co.
SNESTAD, motorship (Nor.)	1:15 a.m.	Yokohama	Fearnley & Eger
J. C. FITZSIMMONS, tanker	2:00 a.m.	Richmond	Standard Oil Co. of Cal.
WAPAMA, steamer	7:30 a.m.	San Francisco	L. A. & S. F. Nav. Co.
FRANK G. DRUM, tanker	9:35 a.m.	Monterey	Associated Oil Co.
DEROCHE, tanker	10:40 a.m.	Portland	Union Oil Co.
TATSUHA MARU, ss. (Jap.)	12:40 p.m.	San Francisco	Acct. Furness Line
STANDARD SERVICE, tanker	2:25 p.m.	San Diego	Standard Oil Co. of Cal.
YALE, steamer	4:30 p.m.	San Francisco	Los Angeles S.S. Co.
EMMA ALEXANDER, steamer	5:30 p.m.	San Diego	Pacific S.S. Co.
OHIOAN, steamer	5:20 p.m.	New York	Amer.-Hawaiian S.S. Co.
ERNEST H. MEYER, steamer	5:00 p.m.	S.F.-Portland	McCormick S.S. Co.
FLORENCE LUCKENBACH, ss.	7:15 p.m.	New Orleans	Luckenbach Lines
SAGADAHOC, steamer	3:55 p.m.	Boston	Argonaut Line
DIAMOND CEMENT, steamer	6:45 p.m.	Santa Rosalia	Pacific Coast S.S. Co.
APPLELEAF, tanker (Br.)	11:45 p.m.	Malta	The Admiralty
TACHIBANA MARU, tk. (Jap.)	11:45 p.m.	Tokuyama	Teikoku Kisen Kaisha
RYDER HANIFY, steamer	5:10 p.m.	Portland	J. R. Hanify Co.
KATHERINE DONOVAN, ss.	11:45 p.m.	Grays Harbor	Donovan Lumber Co.
PERU, motorship (Dan.)	7:40 p.m.	San Francisco	East Asiatic Co.
SAN GABRIEL, steamer	5:45 p.m.	San Francisco	Williams Line
STAR & CRESCENT No. 41	8:45 p.m.	San Diego	Star & Crescent Trans. Co.

Vessels sailing between 9 p.m. and midnight estimated from operators' advices.

TO ARRIVE AND SAIL TODAY

VESSELS DUE TO ARRIVE, SATURDAY, MARCH 8

Ship	Berth	From	Operator
LOCHKATRINE, motorship (B.)	187	San Francisco	Royal Mail Steam Pkt.
PENNSYLVANIA, steamer	152	N. Y.-Havana-S. D.	Panama Pacific
HUMBOLDT, steamer	88	San Francisco	L. A.-S. F. Nav. Co.
HARVARD, steamer	155	San Francisco	Los Angeles S.S. Co.
LAKE FRANCES, steamer	74	Seattle-S. F.	Lewis-Bean Co.
KATRINA LUCKENBACH, steamer	230D	San Francisco	Luckenbach Lines
CHARLES CHRISTENSON, steamer	157	Jacksonville	Arrow Line
POINT SAN PABLO, steamer	230B	San Francisco	Gulf Pacific Line
TIVY, steamer (Nor.)	Anc.	Vancouver	Norwegian American Line
ECLIPSE, steamer	Anc.	Manila	American Gulf Orient Line
ATLANTIC, steamer	190	New York-S. D.	Isthmian S.S. Line
GOLDEN STAR, steamer	187	Orient-S.F.	Oceanic & Oriental Nav.
F. J. LUCKENBACH, steamer	232D	New York	Luckenbach Lines
TAIHEI MARU, motorship (Jap.)	186	Orient-S. F.	Mitsui & Co.
LANCASTER, steamer	189	Mobile	Isthmian S.S. Lines
MOVERIA, motorship (Br.)	52	San Francisco	Donaldson Line
CAMBRAI, steamer	59	N. Y.-Corinto	United States Army
ARGUN MARU, steamer (Jap.)	228E	Houston	Osaka Shosen Kaisha
BROOKDALE, steamer	177	Seattle-S. F.	McCormick S.S. Co.
SILVERADO, steamer	178	Portland-S. F.	McCormick S.S. Co.
KINGSLEY, steamer (Br.)	122	Vancouver-S. F.	Kingsley Nav. Co.
BRITISH STAR, tanker (Br.)	239	Oakland	Acct. Union Oil Co.
TEJON, tanker	235	Seattle	General Pet. Corp.
RICHMOND, tanker	98	La Touche	Standard Oil Co. of Cal.
ALASKA STANDARD, tanker	97	Guaymas	Standard Oil Co. of Cal.
TEXAS, tanker	Anc.	Norfolk	Texas S.S. Co.
SAN TIBURCIO, tanker (Br.)	167	Buenos Aires	Anglo-Mex. Pet. Corp.
LEBEC, tanker	Anc.	Portland	General Pet. Corp.
JOHN C. KIRKPATRICK, steamer	38	Seattle-S. F.	Andrew F. Mahony
SAMOA, steamer	224	Coos Bay	Hammond Lbr. Co.
POINT LOMA, steamer	L.B.	San Diego	Hartwood Lbr. Co.

VESSELS DUE TO SAIL, SATURDAY, MARCH 8

Ship	Berth	For	Operator
GLYMONT, steamer	160	S. F.-Seattle	Nelson S.S. Co.
CITY OF LOS ANGELES, steamer	156	Honolulu	Los Angeles S.S. Co.
DONAU, motorship (Ger.)	228E	Hamburg	North German Lloyd
SAN FRANCISCO, motorship (Ger.)	51	San Francisco	Hamburg American Line
VILLANGER, motorship (Nor.)	231	Rio de Janeiro	Westfal Larsen Co.
LOCHKATRINE, motorship (Br.)	187	Liverpool	Royal Mail Steam Packet
HUMBOLDT, steamer	88	San Francisco	L. A.-S. F. Nav. Co.
HARVARD, steamer	155	San Diego	Los Angeles S.S. Co.
HORDA, motorship (Nor.)	217	Sydney	Acct. J. J. Moore & Co.
NORFOLK MARU, steamer (Jap.)	230B	S. F.-Orient	K Line
BONNEVILLE, motorship (Nor.)	178	S. F.-Orient	Klaveness Line
CAMINA, motorship	188	Puerto Vallarta	Leon Ellison
PENNMAR, steamer	230B	San Francisco	Calmar Line
FERNGLEN, motorship (Nor.)	Anc.	Yokohama	Fearnley & Eger
KATRINA LUCKENBACH, steamer	230D	Philadelphia	Luckenbach Lines
POINT SAN PABLO, steamer	230B	Puerto Colombia	Gulf Pacific Line
TIVY, steamer (Nor.)	Anc.	Greece	Norwegian American Line
ECLIPSE, steamer	Anc.	New York	American Gulf Orient
MOVERIA, motorship (Br.)	52	London	Donaldson Line
CAMBRAI, steamer	59	San Francisco	United States Army
OGURA MARU, tanker (Jap.)	119	Port San Luis	Ogura Oil Co.
RICHFIELD, tanker	L.B.	San Francisco	Richfield Oil Co.
BUESTEN, tanker (Nor.)	L.B.	United Kingdom	Caucasian Oil Co.
MANJU MARU, tanker (Jap.)	Anc.	Elwood	Teikoku Kisen Kaisha
LA BREA, tanker	150	Seattle	Union Oil Co.
RICHMOND, tanker	98	Portland	Standard Oil of Cal.
LA PLACENTIA, tanker	150	Vancouver	Union Oil Co.
ALASKA STANDARD, motorship	97	Topolobampo	Standard Oil of Cal.
HORACE X. BAXTER, steamer	L.B.	Seattle	J. H. Baxter & Co.
COVENA, steamer	224	Coos Bay	Hammond Lbr. Co.
POINT LOMA, steamer	224	San Francisco	Hartwood Lbr. Co.
THEODORE ROOSEVELT, mv. (Nor.)	90	San Francisco	Fred Olsen Line
TAMAHA, tanker	240	Tsurumi	Standard Transp. Co.
UTACARBON, tanker	167	Land's End, F. O.	Anglo-Saxon Pet.

ARGUN MARU, Balboa for Los Angeles, 400 miles south of Los Angeles.
FERNBANK, Manila for Los Angeles, 925 miles west of Los Angeles.
HAKUTATSU MARU, Japan for Los Angeles, 1000 miles west of Los Angeles.
OIL SHIPPER, Los Angeles for Balboa, 8 miles south of Los Angeles.
OGURA MARU, Japan for Los Angeles, 85 miles west of Los Angeles.
J. A. MOFFETT, Los Angeles for San Jose, 545 miles north of San Jose.
CHILBAR, Los Angeles for Chanaral, 1852 miles north of Chanaral.
D. G. SCOFIELD, Los Angeles for Balboa, 355 miles north of Balboa.
W. S. RHEEM, Los Angeles for New York, 1249 miles south of New York.
EL SEGUNDO, El Segundo for Aberdeen, 903 miles south of Aberdeen.
NORA, Los Angeles for Iquique, 1010 miles south of Los Angeles.
DONAU, San Francisco for Los Angeles, 131 miles north of Los Angeles.
LEBEC, Portland for Los Angeles, 502 miles north of Los Angeles.
WEST IVIS, Los Angeles for Balboa, 1922 miles north of Balboa.
RICHFIELD, Oakland for Los Angeles, 185 miles north of Los Angeles.
H. T. HARPER, Portland for El Segundo, 14 miles north of El Segundo.

Noon, March 7

C. O. STILLMAN, Balboa for Los Angeles, 1339 miles south of Los Angeles.
SILVER GUAVA, Balboa for Los Angeles, 733 miles south of Los Angeles.
SILVER LARCH, Los Angeles for San Francisco, 170 miles north of Los Angeles.
LOCHKATRINE, San Francisco for Los Angeles, 211 miles north of Los Angeles.
ECLIPSE, Manila for Los Angeles, 184 miles west of Los Angeles.
TAMIAHUA, Los Angeles for Balboa, 388 miles south of Los Angeles.
CALICHE, Tocopilla for Los Angeles, 306 miles south of Los Angeles.
CHATTANOOGA CITY, Los Angeles for Balboa, 860 miles south of Los Angeles.
CITIES SERVICE OKLAHOMA, Balboa for Los Angeles, 696 miles south of Los Angeles.
BUENOS AIRES MARU, Los Angeles for Yokohama, 291 miles west of Los Angeles.
ROBIN GRAY, Everett for Los Angeles, 1118 miles south of Everett.
MOVERIA, San Francisco for Los Angeles, 180 miles north of Los Angeles.
FERNGLEN, Balboa for Los Angeles, 120 miles south of Los Angeles.
LAKE BENBOW, Balboa for San Francisco, 453 miles south of San Francisco.
WEST GRAMA, Balboa for San Francisco, 330 miles south of Los Angeles.
ESPARTA, Balboa for San Francisco, 370 miles south of San Francisco.
F. J. LUCKENBACH, Balboa for Los Angeles, 184 miles south of Los Angeles.
LANCASTER, Balboa for Los Angeles, 318 miles south of Los Angeles.
ATLANTIC, Balboa for San Diego, 38 miles south of San Diego.

8 p.m., March 6

LEBEC, Portland for Los Angeles, 308 miles north of Los Angeles.
DEROCHE, Los Angeles for Portland, 900 miles north of Portland.
TEJON, Seattle for Los Angeles, 215 miles north of Los Angeles.
LA PLACENTIA, Ioco for Los Angeles, 30 miles north of Los Angeles.

SAN FRANCISCO STATION
8 p.m., March 7

OREGON, Everett for Los Angeles, 600 miles from Los Angeles.
RICHMOND, La Touche for Los Angeles, 100 miles from Los Angeles.
D. G. SCOFIELD, Los Angeles for Providence, 82 miles from Balboa.
F. H. HILLMAN, Balboa for Los Angeles, 774 miles southeast of Los Angeles.
ALASKA STANDARD, Guaymas for Los Angeles, 90 miles southeast of Los Angeles.
J. A. MOFFETT, Los Angeles for San Jose, 297 miles from West San Jose.
W. S. MILLER, Los Angeles for Portland, 276 miles south of Portland.
LAKE FRANCES, San Francisco for Los Angeles, 186 miles from Los Angeles.
DEROCHE, Los Angeles for Portland, 900 miles south of Portland.
LEBEC, Portland for Los Angeles, 308 miles from Los Angeles.
LOS ALAMOS, Seattle for Los Angeles, 432 miles from Los Angeles.
EUREKA, San Francisco for Los Angeles, 15 miles south of San Francisco.
J. W. VAN DYKE, New Orleans for Los Angeles, 817 miles southeast of Los Angeles.
SEA THRUSH, Los Angeles for Balboa, 1349 miles southeast of Los Angeles.
CASTOR, Los Angeles for Shanghai, 200 miles east of Shanghai.

The Mackay Radio and Telegraph Company, in co-operation with the Los Angeles Receiving Hospital staff, will receive requests for medical and surgical services from ship's crews from vessels at sea through KOK station at Los Angeles Harbor.

LOS ANGELES STATION
8 p.m., March 6

U.S.A.T. CAMBRAI, Balboa for Los Angeles, 375 miles south of Los Angeles.

SAN MARCOS, Los Angeles for Balboa, 1615 miles south of Los Angeles.
LICA MAERSK, Port Lamon for Los Angeles, 1420 miles west of Los Angeles.
LEISE MAERSK, Iloilo for Los Angeles, 2110 miles west of Los Angeles.
KAIMIOLA, Los Angeles for Honokaa, 2825 west southwest of Kalae, Hawaii.
GOLDEN COAST, Los Angeles for Auckland, 4629 miles northeast of Auckland.
OTOKIA, Wellington for Los Angeles, 1170 miles southwest of Los Angeles.

Noon, March 7

FERNGLEN, Galveston for Los Angeles, 125 miles south of Los Angeles.
ARGUN MARU, Balboa for Los Angeles, 248 miles south of Los Angeles.
MOVERIA, San Francisco for Los Angeles, 180 miles north of Los Angeles.
ORKANGER, Los Angeles for Sydney, 358 miles southwest of Los Angeles.

8 p.m., March 7

CALIFORNIA, Los Angeles for Tocopilla, 958 miles south of Los Angeles.
BROOKDALE, San Francisco for Los Angeles, 110 miles north of Los Angeles.
U.S.A.T. CAMBRIA, Corinto for Los Angeles, 235 miles south of Los Angeles.
HUMBOLDT, San Francisco for Los Angeles, 12 miles west of Santa Barbara.
SAN RAFAEL, Balboa for Los Angeles, 350 miles south of Los Angeles.
BETTERTON, Los Angeles for Balboa, 520 miles south of Los Angeles.
ERNEST H. MEYER, Los Angeles for San Francisco, 32 miles north of Los Angeles.
ANNIE JOHNSON, Champerico for San Diego, 550 miles south of San Diego.
C. D. JOHNSON III, Ventura for San Francisco, 265 miles south of San Francisco.
JOHN C. KIRKPATRICK, Seattle for Los Angeles, 30 miles north of Los Angeles.
SAMOA, Coos Bay for Los Angeles, 93 miles north of Los Angeles.
CHARLES CHRISTENSON, Balboa for Los Angeles, 270 miles south of Los Angeles.

SAN FRANCISCO STATION
8 p.m., March 7

CAMBRAI, Balboa for Los Angeles, 232 miles from Los Angeles.
FRANK G. DRUM, Los Angeles for Monterey, 180 miles from Monterey.
QUINAULT, Los Angeles for San Francisco, 190 miles from San Francisco.
MANINI, Hoquiam for Kahului, 1433 miles from Kahului.
VENTURA, San Francisco for Sydney, 485 miles from San Francisco.
WAPAMA, Los Angeles for San Francisco, 135 miles from Los Angeles.
SAN JULIAN, Seattle for Los Angeles, 975 miles from Los Angeles.
SAN DOMINGO, Portland for San Francisco, 317 miles from San Francisco.
WALES MARU, Yokohama for San Francisco, 976 miles from San Francisco.
PACIFIC RANGER, left Columbia River for San Francisco at 4:40 p.m.
J. C. FITZSIMMONS, Los Angeles for Richmond, 203 miles from Richmond.
OLEUM, Oleum for San Luis, 110 miles from Oleum.
PROVIDENCIA, San Francisco for Tacoma, 35 miles from San Francisco.
SANTA INEZ, San Francisco for Seattle, 643 miles from Seattle.
WALLINGFORD, San Francisco for Portland, 168 miles from San Francisco.
OLYMPIC, Hueneme for Grays Harbor, 649 miles from Grays Harbor.
ROBERT JOHNSON, San Francisco for Newport, 60 miles from San Francisco.
PENRYTHCASTLE, Los Angeles for Manila, 600 miles from Los Angeles.
NOYO, Fort Bragg for San Diego, 330 miles from San Diego.
TAIHEI MARU, left San Francisco for Los Angeles at 4 p.m.
FRANK H. BUCK, loading at Ventura.
MAKAWAO, Honuapo for San Francisco, 228 miles from San Francisco.
ADMIRAL EVANS, Los Angeles for San Francisco, 38 miles from San Francisco.
POINT MONTARA, Los Angeles for San Francisco, 83 miles from San Francisco.
WARWICK, Los Angeles for Honolulu, 672 miles from Honolulu.
DOROTHY ALEXANDER, San Francisco for Seattle, 438 miles from Seattle.
CALAWAII, Honolulu for Los Angeles, 505 miles from Los Angeles.
LOS ANGELES, Ventura for Martinez, 60 miles from Martinez.
SVEADROTT, Seattle for San Francisco, 60 miles from Seattle.
BARBARA CATES, St. Helens for Los Angeles, 155 miles south of Columbia River.
ROCHELIE, San Francisco for Victoria, 517 miles from Victoria.

ARRIVALS AND CLEARANCES AT PACIFIC PORTS

SAN FRANCISCO, March 7. (AP)—Arrived: Sydic, 1:10 a.m.; Astoria: Tulsaman, 2:20 a.m.; Ventura: Golden Eagle, 4:10 a.m.; Grays Harbor: Nebraskan, 5:10 a.m.; Rotterdam: Plow City, 5:30 a.m.; Port Ludlow: Admiral Farragut, 5:30 a.m.; Astoria: Admiral Moser, 7:53 a.m.; Los Angeles: Arkansas, 7:58 a.m.; Antwerp: Victoria Maru, 3:22 p.m.; Yokohama: Fort Bragg, 4:12 p.m.; Portland: Curacao, 4:22 p.m.; Los Angeles: Bertie M. Hanlon, 10:24 a.m.; Monterey: Kewanee, 10:25 a.m.; Seattle: Eldorado, 12:45 p.m.; Los Angeles: San Angelo, 3:07 p.m.; Los Angeles: Peter

Helms, 3:02 p.m.; Los Angeles. Sailed: Santa ... Portland ... Seattle ... President ... Eureka ... Grays Harbor ... Robert Johnson ... Providencia ... SAN DIEGO ... Loma ... Baltimore ...

PORTLAND, March ... TACOMA, March ... ASTORIA, March ... PANAMA CANAL ...

News of Shipping and Sailings Pacific ...

NAVAL ORDERS

WASHINGTON, March ...

the News All the Time
MADISON 2345
The Times Telephone Number
Connecting All Departments

XLIX. SUNDAY

DOMINIONS REBEL ... BRITISH IMP...

Colonial Government ... of London to Have ... Affecting ...

BY EUGENE J. Y...

NEW YORK, March 8. (Exclusive) ... Britain is having with the ... imperial affairs—she has been ... problem from the Dominions. ... Commonwealth of Nations have ... to the London government.

They have just forced the concession that no law made in London shall have force in their territories unless they so will; that the King's veto power shall be strictly limited and be exercised according to the will of their governments and not of the British government; and that the British government shall take no instructions from London on legislation.

They have insisted on full ... in deciding imperial ... particularly the future of the British navy—to which they contribute almost nothing—and have virtually vetoed any plan whereby they might enter into political commitments in European waters which might satisfy France and Italy and induce them to reduce naval demands.

What to do about this remarkable situation is one of the biggest puzzles the MacDonald government has. This complication has not been taken sufficiently into account by those who are watching the London conference. Yet it may ... vitally affect the outcome.

INDEPENDENCE MOVE

It is a very curious fact that the Dominions have chosen the time of the naval conference for what amounts to a new declaration of independence from the "Mother Country." A commission composed of British and Dominion representatives, which for years has been working on the question of the operation of British and Dominion laws, suddenly hands in a report embodying this agreement on a new statute to be passed by the London Parliament: ...

... be and no provision of any ... hereafter made by the Parliament of a Dominion shall be void or inoperative on the ground that it is repugnant to the law of England or to the provisions of any existing or future act of Parliament, or to any order, rule or regulation made under, and the powers of the Parliament of the Dominion shall include the power to repeal or amend any such act, order, rule or regulation in so far as the same is part of the laws of the Dominion."

The British Parliament will have to pass on this plan, but its action is purely formal. The Dominions have made their position clear; they stand together on it;

(Continued on Page 2, Column 1)

IN THE GREATE...

FEATURES. Radio. Page 8, Part II.
... IN SPANISH. Page 7, Part II.
SHIPPING NEWS. Page 6, Part II.

... OF SOUTHERN COUNTIES. Construction of road over ... grade halted by in... New community church ... to be officially dedicated ... Woman appointed head of ... at San Bernardino. ... Lemon Association re... the best winter prices in fif... Reverend Father Buehler ... is dead. New fad ... bathing girls of Venice. Al... speeder serves sentence be... sent to jail by judge. ... Part IV.

GREAT OUTDOORS. Pages ... Part VI. Joyous Time Of... by One-Day Motor Trip; ... Keeps Export Record; Au... Gains Reported for Feb...; Signals Stressed; Ha... Coast Air Service Outlined; ... Paint Combinations Disap... Bodies of 1930 Model Au... Trap Shooters Taking In... Sheet; Early Days of Mo... Recalled by Anniversary; ... in This State Produce ... Revenue in Nation by Gal... Levy on Fuel; Highway Influ... Visitor in City; Avia...

SPORTS. Angels nose out Cubs ... opening exhibition baseball ... Page 1, Part 6-A. ... Ruth signs two-year con... for $160,000. Page 1, Part 6-A. ... wins A.A.U. relays at Long ... Page 1, Part 6-A. ... wins from Hollywood in ... ball game at San Diego. ... 1, Part 6-A. ... beats Marion Hollins ... up on seventh extra hole to ... Mesa golf tournament. ... 1, Part 6-A.

THE CITY. Alexander Pantages ... freedom from County Jail ... Appellate Court. Page 1, Part II. ... Murray sues producers for ... $90,000 over asserted failure of ... film. Page 10, Part II. ... complaints are issued against ... government plans deportation of some rioters. Page 8, ... Los Angeles National Horse Show ... and is described as most suc... Page 2, Part II. ... Club of Southern ...

Two Midw... Squads ...

A spirited polo ... Eric Pedley and ... seke is expected ... noon at the ... field, when two ... in a special ... will ride ... Elmer will lead ... into action. ... Boeseke are the ... stars in the ... rivalry pops up ... they oppose each ...

On Boeseke's ... Fletcher, Neil ... don Cronkhite ... are: Jim Spalding ... Carleton Burke ... field captain ... pected to carry ... sive to the ... The game ... duce Hal ... land polo ... game at the ... he has had ... and is again ...

The ball ... Line-up:

Whites. Fletcher McCarthy Boeseke Cronkhite

Land ... According ... Bank review ... is going to ... effect, and ... and real ... object of ... sonable, ...

REMEMBER THIS
A man with a long head is worth two with a long face.